WEATHER
Tonight: Mostly Clear
Sunday: Sunny, Cool

Victoria Times

WEEKEND EDITION
30 cents

91st YEAR, No. 99 ★★ VICTORIA, B.C., SATURDAY, OCTOBER 5, 1974

B.C. in Recession—Report

By AL FORREST
Times Staff

A provincial government economic report to be released within 10 days will show the beginning of a selective depression in British Columbia, the Times has learned.

The effect this winter will be a rise by 20,000 in unemployment, according to an estimate by the Council of Forest Industries, the Employers Council of B.C. and spokesmen for the provincial department of economic development.

Unemployment in August was listed as 70,000 or 6.5 per cent, seasonally adjusted.

The 20,000 layoffs will be a delayed reaction among industries serving the forest industry where 10,000 have already been laid off in the past two months.

Hardest hit will be machinery and trucking firms serving the forest industry. Some further layoffs are also anticipated in mills and logging camps.

The layoffs will not be overnight, but over the next few months, as the slowdown in the resource industries begins to spread to supporting trades.

The government report will show that the selective recession began at different times for different industries but was felt most strongly after the end of June.

Ironically, the 12 months ended June 30 were about the best in B.C.'s history. The next 12 months could be the worst for selected areas of the economy.

Hardest hit since June have been the lumber industry and copper production.

The government's report will show, however, that vigor is continuing in the retail sector and some manufacturing industries.

The report will show that factory shipments in B.C. in June were worth $607.1 million, up 14 per cent from the previous June, but most of the increased value is due to inflation. The 14 per cent growth rate compares with a growth rate of 33 per cent the previous June.

In July the factory shipments were worth $579.5 million, the report will show. This is up 18 per cent but the previous July the growth rate in factory shipments was 52 per cent.

The shipments are the total value of all manufactured goods moved in B.C. during the month and are the key indicator of economic vigor.

The growth rate, running in the 30 per cent to 50 per cent range in 1973, remained at 20 per cent in 1974 until June when the economy began to crack.

Copper shipments in B.C. were running strongly until May when the downturn began, the government's economic report will show.

In April, copper shipments totalled 62 million pounds, up from 46.1 million the previous April. In May shipments of copper totalled 63.8 million, down from 78.2 million the previous May. In June they plunged to 40.2 million, down from 62.9 million.

The July total was 63.4 million, down from 66.4 million.

The price has also plunged.

At mid-year, copper production was running $100 million ahead of the same time last year but the situation is expected to change drastically during the last six months of the year.

Copper production in 1973 was worth $500 million.

During the first six months, the average price for copper was $1.16 per pound, up from

See FOREST, Page 2

★

LAYOFFS, SHUTDOWNS

Fifty men were laid off at the planer mill of MacMillan Bloedel's Somass division in Port Alberni Friday.

The company said the 50 men were laid off because of continuing poor market conditions for lumber, but the mill is continuing operations.

And Crown-Zellerbach Ltd. sawmills in two Okanagan Valley centres will be shut down temporarily next week because of deteriorating market conditions, a company spokesman said Friday.

Hockey Draw Dispute

MOSCOW — Team Canada's chances of avoiding defeat in its hockey summit series against the Soviet Union were wiped out today by a slow-fingered timekeeper.

The teams tied 4-4 in the seventh game of the series but a goal by Bobby Hull at the end of the game was disallowed because time had run out.

The time clock, however, was allowed to run four seconds after a stoppage in play with a minute and 32 seconds remaining in the third period. Play resumed with 1:28 officially left despite protests by Team Canada coach Billy Harris.

Team Canada manager Bill Hunter lodged a formal protest immediately after the game, claiming a 5-4 victory, and Harris threatened to pull the team out of Sunday's final game in the series if the tie is allowed to stand.

The tie, third in the eight-game series, left Russia with nine points to Canada's five. Final game of the series is Sunday beginning at 8 a.m. Victoria time.

Earlier in the third period Ralph Backstrom pulled Canada even at 4-4 with his second goal of the game on a low drive that deflected off Soviet defenceman Juri Shatalov.

Backstrom tied the score early in the second and Mark Howe put Canada into a 3-2 lead at 6:11 on a power-play goal. Russia countered on a power play of its own, Alexandre Gusev scoring to tie the game again. Thirty-nine seconds later, Boris Mikhailov scored to give Russia a 4-3 lead and set the stage for Backstrom's tying goal and Hull's apparent winner.

Victorian's Tin Ribs Pay Off

McMILLANS
. . . winners kiss

By LIZ HUGHES
Times Staff

Tin Ribs, a nickname which has plagued a Victoria woman for years, finally paid off today in a big way — $46,000.

Sonia McMillan, 36, of 175 Bushby, has used the nickname as her nom de plume on the Irish sweepstakes tickets she has been buying for the past year and a half.

Today she found out that the horse she held a ticket on, Kew Gardens, came in second in the Cambridgeshire race in Newmarket, England, adding the $46,000 to Mrs. McMillan's bank account.

"My doctor gave me the nickname Tin Ribs because I've had several back operations and have to wear a steel brace," she said today.

"It must have been lucky."

Brian McMillan, Sonia's husband, is also lucky. He sold his wife the winning ticket and will receive $4,600 as a sellers' prize.

"I guess we're keeping it all in the family," Mrs. McMillan said.

The McMillans have three children, two boys and a girl aged 10, 14 and 16, "and we're all so excited we're in shock," Mrs. McMillan said.

"It's fabulous, absolutely fabulous," she said, "but we have no idea yet what we're going to do with the money. We haven't had time to really think about it."

Two other British Columbians won big money in the Irish.

Joseph Conti, 37, of Hope, also held a ticket on Kew Gardens and won $46,000. Jerry Desjarlais, 39, of Aldergrove, won about $23,000 with a ticket on the third place finisher, Traquair.

Three Canadians, two from Ontario and one from Saskatchewan, won prizes of $115,000 each with tickets on the winning horse, Flying Nelly.

One of the big winners, Shirley Labuda of Burlington, Ont., had to be treated by a doctor when she collapsed after hearing of her windfall.

A friend said the Labuda house was "sheer pandemonium" after the family heard the news.

Edna Acciaroli of Hamilton, Ont., who won $46,000, said the winning ticket did not cost many money.

"It was one of the free tickets I got from the books I sold so it didn't cost me a nickel."

Strachan Stays Mum

Transport Minister Bob Strachan refused to comment Friday on reports the provincial cabinet has ordered the Insurance Corporation of B.C. to do away with drivers' certificates in 1975.

Asked if a Vancouver Sun Story reporting the cabinet order was correct, Strachan said he would not comment on the story but added: sarcastically, "I'll have to check into that."

Premier Barrett said this summer the question of separate insurance for drivers was being reviewed and Strachan said the issue is "still" under review.

The Sun story said the cabinet order is being resisted by some executives of ICBC who suggest that instead the certificates should be made a major part of insurance coverage for motorists.

Strachan, who is president of ICBC, said a meeting of corporation directors is being held Monday and he didn't know if drivers' certificates are on the agenda.

A spokesman for ICBC also denied the story late Friday afternoon.

"There has been no order from the provincial cabinet to ICBC to do away with drivers' certificates in 1975.

"We have been asked to review the drivers' certificates situation as part of our continuing review of all aspects of Autoplan," he said, but "as of today" no definite policy on changing the system has been established.

In the government-operated car insurance scheme all drivers must purchase a drivers' certificate for a basic cost of $10 with additional charges of up to $400 for those with six or more demerit points.

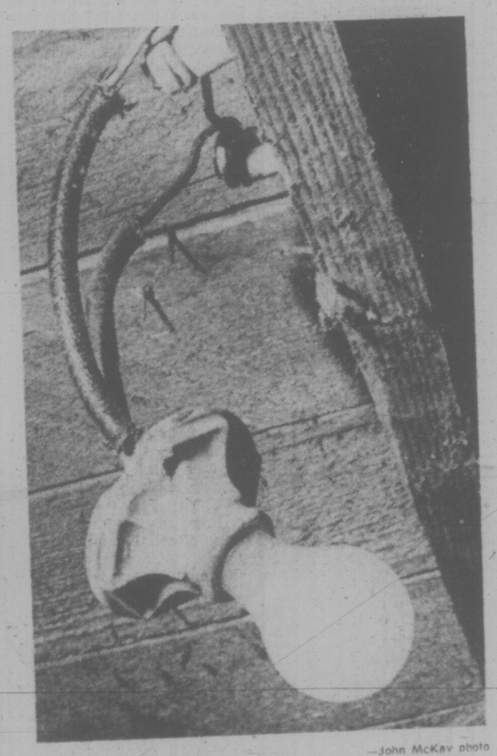

—John McKay photo

LIVE WIRES, like one at left, and old fixtures found behind renovated walls.

Dream Home a Nightmare

By PAT DUFOUR
Times Staff

When Mr. and Mrs. Everett Hickie bought the house at 2838 Inlet Avenue it was to be a dream home for them and their eight children.

It's turned out to be a nightmare and so dangerous the family have had to move into a motel.

Saanich Ald. Mel Couvelier said today:

"It shows what can happen to people when circumstances force them into accepting the second-best. They get hurt and the Establishment sees them off."

Couvelier said the Hickies had been forced to buy a home with a deadline of September.

Hickie has five children by a previous marriage. His wife Georgina has three. Two of Hickies' children would have been put up for adoption in Alberta if the couple had not been able to find a home.

Standing in that home today was like treading in the middle of a disaster area.

Bare wires were in the walls, tiles taken off the living room ceiling had been gnawed through by mice.

Hickie showed the rotten piece of wood he had fallen through when he had climbed onto the roof to repair the chimney. This was just the beginning.

Hickie told the Times how their troubles began.

The house was advertised as a four-bedroom home, half a block away from the Gorge with a large lot, new roof, new furnace and flooring.

Hickie bought the home through Burnie Aldrich, a saleswoman with Homefinders Wall and Redekop Realty.

The house was the property of another Homefinders salesman, D. C. Shubrook.

See HOUSE, Page 2

B.C. PLANS TEL SHARE PURCHASE

The B.C. government plans to buy 28,577 more shares of B.C. Telephone Company at a cost of $1.2 million.

Premier Barrett said Friday the province will exercise its option to buy one ordinary share for every six shares it already owns.

The government has already bought up 171,464 shares and therefore is entitled to buy 28,577 more at the current price of $43 a share, under a new share-buying scheme offer by the company.

"It's a very good investment," said Barrett.

Cash, Carry Cremations

MIAMI (UPI) — Advertisements for cheap cremations with "cash and carry ashes" have Miami undertakers up in arms about price wars.

The ad that created the latest flap was written personally by 74-year-old W. L. Philbrick, founder and head of one of Miami's oldest chains of funeral homes.

It says: "Cremation disposal service available, $37.50. Cash and carry ashes."

The price includes, a spokesman for the firm said, the cost of a quart-sized cardboard box for the remains.

Zainrod Richardt, head of Florida Mortuary Service, said the cheap cremation ads indicate a price war in the making.

How low can you get?" he asked. "It's degrading. The next thing you know they'll be giving away a turkey with each cremation."

Another funeral director, who asked not to be identified, said he thought Philbrick wrote the ad with a purpose in mind.

"I think he's trying to show them it's degrading to their humanity," he said. "You might call it losing respect for the loved ones where it's just pickup, cremate and throw away.

"We're trying to combat these darned cremation societies," he said.

WORDPLAY

Send your own WORDPLAY, care of this newspaper.

FRAMED BY WINDOWBARS of an old steam locomotive and resting against the background of an Alaskan mountain, the boat Edgewater Fortune rests in bay of Skagway, Alaska, before heading back to B.C. with 40 students, faculty and crew of Project Quest. See story and more pictures, Page 11. (Wilf Hatch photo.)

JAIL FOR GOUGERS?

OTTAWA (CP) — Severe fines and perhaps even jail terms are viewed by the new consumer affairs minister, Andre Ouellet, as likely the only way to save the free enterprise system and ensure that consumers get a fair deal.

"If we don't act now," he told the Commons Friday during the throne speech debate, "we will lose the free enterprise system . . . because the public will insist that the government intervene."

It was Ouellet's first speech in the House since taking over the portfolio from the relatively low-key Herby Gray.

He called for a hard-line Combines Investigation Act and suggested that Canada follow the lead set by the United States, which has jailed company executives for offences such as price-fixing.

"If there are cases here that justify such action, I hope those responsible for such enforcement will have enough courage to see that it is done."

Ouellet said he has been "delighted" to see recent substantial fines of combines offenders, but did not name specific examples.

Armed Forces Personnel Cut, Inflation Blamed

OTTAWA (CP) — Canada's inflation-hit armed forces are cutting personnel and other costs and studying how to trim what they term a much-needed modernization program in an effort to remain within their budget.

Acknowledgement of the serious position of the forces was given in an interview Friday by Defence Minister James Richardson who said he will seek additional money for the defence budget next year.

Richardson commented in an interview after he was questioned in the Commons by Allan McKinnon (PC—Victoria), the new Conservative military critic.

McKinnon said he has heard that commanders have been warned of a 30 per cent cut in operating and maintenance expenditures this year.

Richardson did not deny this figure but replied that cuts will have to be considered in all areas operating, personnel and capital expenditures.

McKinnon told reporters that a 30 per cent cut would bring the forces to a standstill. He said the cuts show that Richardson's much-heralded policy of allowing the defence budget to grow seven per cent a year is nonsense.

"There is going to be a succession of bad news from the forces."

Richardson and other sources said there is intense study under way to see how the stretched-thin forces can live within a budget when inflation is running 10 per cent or more.

Already the forces have been allowed to drop to about 2,500 under authorized strength — this at a time when expanded peace-keeping duties are sapping available resources.

INDEX

	Page
Births, Deaths	38
Classified	38-50
Comics	31
Enterntainment	32-34
Family	27-29
Finance	12-14
Sports	18-19
TV, Radio	39

Saturday Features

	Page
Book Reviews	20
Chess	14
Church	8
Gardening	16
O.C. Soccer	2
Rolling Stone	32
Stray Feathers	3
Travel	23

U.S. Halts Shipment Of Grain to Soviets

WASHINGTON (WP) — In a surprise move clearly aimed at preventing a new round of chaos in the international grain markets, the Ford administration Friday night announced it was halting the sale of 3.2 million tons of wheat and corn to the Soviet Union.

Treasury Secretary William Simon said that the sale was being held "in abeyance" pending a meeting at the White House today between President Ford and representatives of the two private grain companies involved in the latest transaction.

The action stopped just short of an announcement of formal controls on exports, a step which has been shunned by U.S. Agriculture Secretary Earl Butz. An announcement by Simon at the treasury department indicated that the president expects that no large grain contracts will be signed in the future without specific approval from the White House.

The government's sudden intervention into the grain trading came after the agriculture department released reports that the companies, Continental Grain Company and Cook Industries, Inc., had signed contracts with the Russians to supply about 2.3 million tons of corn and 900,000 tons of wheat.

It was massive buying by the Soviets in 1972, combined with poor harvest around the world and heavy demand from other foreign countries, which resulted in the exhaustion of most of the United States' grain reserves.

The detente-minded Nixon administration came under heavy fire from Congress for mismanaging the 1972 deals. Senate critics such as Henry Jackson, D-Wash., labelled the transactions as the "great robbery," and consumer groups blamed the sale for subsequent high grain and meat prices.

Forest Recovery Year Away

Continued from Page 1

66 cents in the same period last year.

But since June the price has plunged and is now about 62 cents, down from a high of $1.42 last year.

Over-all, the copper production was strong in the first six months and is expected to be weak in the last six months of this year.

A similar picture is emerging in the forest industry. Sales were brisk for the first five months but have tailed off drastically since then.

Prices have also plunged.

Two-by-four spruce studs which sold for $117 per thousand board feet in May are at $87 now. Fir studs have fallen to $93 per thousand from $119 in May.

B.C. green fir two-by-fours which sold for $152 per thousand in March are $106 today. Dry white spruce two-by-fours, sold to the U.S. from the interior of B.C., sold at $212 in March and are below $150 today.

The reduced demand and low prices have brought about a curtailment in lumber and plywood production. Even at curtailed levels, production continues to exceed the demand. Further cutbacks and layoffs are expected this winter.

The Council of Forest Industries said a revival of the housing market in Canada and the United States would revive the B.C. lumber industry.

However, it would take about six months after mortgage funds were released before mills were feeling the benefits in terms of new orders.

For that reason, the council does not expect a recovery in the B.C. forest industry for at least 12 months.

The upcoming provincial government survey on log scaling in B.C. will reflect the downturn in the woods industry.

Latest reported figure shows 142.8 million cubic feet of logs scaled in B.C. in May, down from 180.1 million the previous May.

This fell to 122.5 million in June, down from 138.3 million the previous June, and plunged to 117.6 million in July, from 204.2 million the previous July.

Lumber production sagged a similar amount.

While the outlook is dismal for the resource industries for the next 12 months, there are also selective bright spots.

Markets and prices continue to be strong for pulp and newsprint and the outlook is good for at least two more years.

The retail sector continues to perform strongly, up 15 to 18 per cent above last year, with Christmas sales yet to come.

Government continues to be active in the economy, although the pace of expansion will taper off between now and the end of the fiscal year next March 31.

The long-term outlook remains favorable, if as expected, the housing market makes a recovery in North America in 1975.

If it does not recover, however, the pattern of layoffs and curtailments will continue and will spread through other sectors of the economy.

House a Disaster Area

Continued from Page 1

Hickie said today Shubrook had bought the home for $14,000," prettied it up" and finally sold it to him for $32,500.

A Times reporter tried to verify with Shubrook that he was aware, or not aware, of the state of the house when he sold it.

Shubrooke's reply was: "I'm not going to say anything until I've seen my lawyer again. Perhaps after that my lawyer will speak to you."

The Hickies have tried for two weeks to get some agreement arranged with Shubrook and Homefinders but Hickie said they were given the runaround until Couvelier was brought into the picture Friday.

Larry Ryan went to Couvelier for action after the electricians' union had decided to give their time to help Hickie fix the monumental wiring problem.

The extent of the disaster only became apparent after Hickie, himself a construction worker, went to Saanich to get a permit to work on the house.

Although a new furnace was installed (Hickie has to pay Shubrook $16 a month for the $2,000 unit), walls panelled, new toilet installed and ceilings covered with tiles, no permit, other than Hickie's had been taken out with Saanich.

After the Saanich fire marshal had given Hickie seven days to repair the chimney or vacate the house Hickie discovered the new roof was, in actual fact ,the old rotting one with a layer of shingles over it.

The plumbing has to be changed. The first day the Hickies moved in, Mrs. Hickie tried to draw some water, the galvanized pipes burst and the place was flooded.

This morning, they ripped off some of the tiles in the kitchen to show where water from the upstairs' toilet had seeped through. One of the tiles disclosed another mouse hole.

The Hickies said the roof had also disclosed two rats' nests.

The recently-cemented basement floor has to be broken up and renewed because it dosn't go deep enough to connect up properly with the municipality's sewers. The Hickies have had sewage "backed up all over the basement floor".

In the main bedroom they showed the new furnace ducts going through the walls. But, said Hickie, Shubrook has denied he covered the walls and bare wires leaving old lighting fixtures hidden.

One patch of the carpet in the bedroom is unusually resilient—it is laid on furnace pipes.

Hickie said Shubrook and Homefinders only began to agree to right some of the wrongs Friday after Couvelier started investigating and Hickie threatened to "blow the thing sky high" if something wasn't done.

Homefinders's general manager Shirley Philps and Herbert Brown, president of the Victoria Real Estate Board could not be reached today. Both are out-of-town.

Hickie said Shubrook told him Friday he would see him again Tuesday after a2:30 p.m. t ting with his lawyer.

Hickie wants back the $2,000 down payment it took nine years to save, and another $6,000 it's already taken to start righting some of the house's faults.

Couvelier said he was delighted Homefinders have agreed to negotiate.

"I feel there is a strong moral obligation on the part of the industry and the firm involved," he said.

The Hickies have been told they have to move out of the motel in three weeks.

Their furniture has had to be stored.

They moved out of the house when the plumber warned them they were living in a potential death trap, with sewer gases seeping up into the home.

"He told us I was making the lives of my family in my own hands if we stayed on," Hickie said. "I just couldn't take that risk."

Caretakers Gain Priceless Points

LONDON (UPI) — London's caretaker managers — don's caretaker (Chelsea) and Stan Anderson (Queens Park Rangers) — picked up priceless points in today's Division One matches.

But Arsenal and Tottenham Hotspurs now occupy the bottom places following defeats by Leeds and Burnley respectively.

Suart, who took charge after Dave Sexton's dismissal on Thursday, guided Chelsea to their first point in four games. They held Manchester City 1-1 at Maine Road.

The only real highlight of the day's play was provided by Rangers who recorded their first league win of the season at Loftus Road by defeating top of the table Ipswich with a lone goal from Gerry Francis 10 minutes into the second half.

The last four spots in Division one are now held by Queens Park Rangers, Chelsea, Tottenham and Arsenal.

ENGLISH LEAGUE
Division I
Birmingham 1 Coventry 2
Carlisle 0 Liverpool 1
Everton 1 Newcastle 1
Leeds 2 Arsenal 1
Leicester 0 Luton 0
Man City 1 Chelsea 1
Middlesbrough 2 Wolverhampton 1
Queens PR 1, Ipswich 0
Stoke 3 Sheffield U 2
Tottenham 2 Burnley 3
West Ham 2 Derby 2

Division II
Blackpool 1 Hull 2
Bolton 2 Orient 0
Bristol R 1 Cardiff 0
Fulham 1 Manchester U 2
Norwich 2 Millwall 0
Notts 1 Portsmouth 1
Oldham 1 Aston Villa 2
Sheffield W 1 Bristol C 1
Southampton 0 Nottingham Forest 1
Sunderland 2 Oxford 0
West Brom 2 York 0

Division IV
Barnsley 0 Workington 1
Chester 1 Scunthorpe U 0
Doncaster 2 Brentford 1
Lincoln 2 Bradford 1
Mansfield 4 Darlington 2
Newport 1 Exeter City 3
Rotherham 1 Northampton 3
Shrewsbury 0 Hartlepool 1
Swansea 2 Crewe 1

IRISH LEAGUE
ULSTER CUP
Ards 0 Glentoran 1
Ballymena U 3 Glenavon 1
Cliftonville 0 Bangor 1
Coleraine 2 Linfield 4
Distillery 1 Larne 1
Portadown 1 Crusaders 1

Division I
Aidrie 1 Dundee U 1
Arbroath 1 Motherwell 1
Ayr 5 Partick 2
Clyde 2 Dunfermline 2
Dumbarton 1 Celtic 3
Dundee 0 Hibernian 0
Hearts 1 Aberdeen 4
Rangers 2 Morton 0
St. Johnstone 2 Kilmarnock 2

Division II
Brechin 0 Clydebank 0
Cowdenbeath 0 Stranraer 0
E Fife 5 Albion 0
E Stirling 2 Falkirk 0
Hamilton 2 Raith 0
Meadowbank 1 Montrose 2
Queen of S 7 Forfar 0
Queens Pk 0 Alloa 2
Stirling 2 Berwick 0
Stenhousemuir 4 St. Mirren 4

Division III
Aldershot 2 Port Vale 1
Blackburn 1 Bournemouth 0
Brighton 3 Wrexham 3
Charlton 3 Peterborough 0
Colchester 4 Gillingham 2
Crystal P 1 Chesterfield 4
Grimsby 1 Huddersfield 2
Hereford 2 Preston 2
Plymouth 2 Walsall 1
Swindon 2 Southend 0
Watford 2 Bury 1

Division IV
Barnsley 0, Workington 1
Chester 1, Scunthorpe U 0
Doncaster 2, Brentford 1
Lincoln 2, Bradford 1
Mansfield 4, Darlington 2
Newport 1, Exeter City 2
Rotherham 1, Northampton 3
Shrewsbury 0, Hartlepool 1
Swansea 2, Crewe 1

IRISH LEAGUE
ULSTER CUP
Ards 0, Glentoran 1
Ballymena U 3, Glenavon 1
Cliftonville 0, Bangor 1
Coleraine 2, Linfield 4
Distillery 1, Larne 1
Portadown 1, Crusaders 1

the weather

Today and Sunday, precipitation will move slowly eastward with most of the rain confined to northern coastal regions during the period although a few periods of rain are expected over the central interior on Sunday. Little change in the weather is forecast elsewhere except for increasing high cloudiness over the south coast.

DOMINION PUBLIC WEATHER OFFICE 5 A.M. FORECASTS
Valid Until Midnight Sunday

Greater Victoria: Today and Sunday sunny with cloudy periods. Highs both days 60 to 65. Lows tonight 40 to 45.

Greater Vancouver, Lower Mainland, East Vancouver Island: Today and Sunday, sunny with cloudy periods. Highs both days near 60. Lows tonight 40 to 45.

North and West Vancouver Island: Today and Sunday, cloudy with a few sunny periods. Highs both days in the fifties. Lows tonight in the low forties.

TEMPERATURES

Yesterday			
Victoria	56	46	—
Normal	60	48	—
One Year Ago			
Victoria	51	43	—
Across the Continent			
Kenora	49	32	.20
Winnipeg	45	26	—
Brandon	48	28	—
Regina	47	27	.29
Saskatoon	33	23	.08
Prince Albert	34	20	—
North Battleford	34	18	—
Swift Current	38	22	.20
Medicine Hat	45	24	.18
Lethbridge	45	24	.05
Calgary	33	17	.15
Edmonton	33	21	—
Penticton	55	30	.01
Cranbrook	47	29	.06
Castlegar	56	28	—
Prince Rupert	50	43	—
Prince George	40	27	—
Mackenzie	36	28	—
Kamloops	54	36	—
Revelstoke	52	28	—
Blue River	45	27	—
Dawson City	25	20	.11
Dease Lake	35	27	.09
Fort Nelson	28	18	—
Peace River	31	17	—
Whitehorse	27	23	—
Fort St. John	28	20	—
Yellowknife	18	15	—
Inuvik	17	3	—
St. John's	60	49	.90
Halifax	49	40	.05
St. John	45	39	—
Montreal	51	37	—
Ottawa	52	38	—
Toronto	59	45	—
North Bay	50	45	—
Churchill	36	18	—
The Pas	39	27	—
Chicago	78	54	—
New York	57	48	—
Resolute Bay	30	27	—
Isachsen	8	8	—
Thunder Bay	56	46	—
Vancouver	55	39	—
New Westminster	56	41	—

World Temperatures: Athens 63, 79; Rome 63, 72; Paris 46, 54; London 48, 52; Berlin 43, 52; Brussels 43, 55; Madrid 55, 73; Moscow 39, 57; Stockholm 41, 46; Tokyo 64, 77.

CITY'S WEATHER RECORD

Sunshine, October	28.7 hrs.
Last October	22.2 hrs.
Normal (30 years)	22.3 hrs.
Sunshine, 1974	1927.5 hrs.
Last Year	2055.4 hrs.
Normal (30 years)	1931.5 hrs.
Precipitation, October	.26 ins.
Last October	— ins.
Normal (30 years)	.27 ins.
Precipitation, 1974	16.94 ins.
Last Year	7.09 ins.
Normal (30 years)	15.02 ins.

SUNRISE, SUNSET SUNDAY
(Pacific Daylight Time)
Sunrise 7:20 Sunset 18:44

TIDES AT VICTORIA HARBOUR
(Tides listed are Pacific Standard Time)

	Time	Ht.	Time	Ht.	Time	Ht.	Time	Ht
	H.M.	Ft.	H.M.	Ft.	H.M.	Ft.	H.M.	Ft
5	09.00	7.2	10.45	7.0	15.30	8.1		
6	00.00	1.9	09.55	7.5	11.35	7.3	15.20	8.2
7	00.55	1.9	10.50	7.7	12.40	7.6	15.50	8.1
8	01.50	2.0	11.30	7.8	14.05	7.5	16.35	7.7
9	02.50	2.2	12.10	7.8	15.55	7.1	18.20	7.2
10	03.55	2.5	12.10	7.8	17.10	6.4	21.20	6.8
11	04.55	2.9	12.20	7.8	18.00	5.5	23.10	6.8
12	05.50	3.5	12.30	7.9	18.40	4.5		

TIDES AT FULFORD HARBOUR

	Time	Ht.	Time	Ht.	Time	Ht.	Time	Ht.
	H.M.	Ft.	H.M.	Ft.	H.M.	Ft.	H.M.	Ft.
5	00.40	2.7	08.40	10.2	13.05	8.6	18.05	10.2
6	01.25	2.5	09.35	10.3	14.05	9.0	18.25	10.1
7	02.15	2.5	10.50	10.4	15.25	9.2	19.05	9.8
8	03.10	2.6	11.50	10.5	17.00	9.0	20.10	9.3
9	04.15	2.9	12.40	10.6	18.25	8.4	21.55	8.9
10	05.20	3.3	13.35	10.6	19.20	7.5	23.30	8.7
11	06.30	3.8	13.55	10.7	20.00	6.5		
12	01.15	8.9	07.30	4.5	14.25	10.6	20.40	5.3

TIDES AT SOOKE HARBOR

	Time	Ht.	Time	Ht.	Time	Ht.	Time	Ht.
	H.M.	Ft.	H.M.	Ft.	H.M.	Ft.	H.M.	Ft.
5	05.25	7.1	08.25	6.5	14.50	9.5	23.25	2.7
6	06.25	6.9	08.45	6.8	15.25	9.5		
7	00.15	2.7	07.50	7.0	09.55	7.0	16.20	9.3
8	01.15	2.9	09.15	7.2	11.40	7.2	17.20	9.0
9	02.20	3.0	10.25	7.4	13.20	7.1	18.50	8.6
10	03.20	3.3	10.45	7.6	15.00	6.7	20.15	8.3
11	04.20	3.5	11.05	7.9	16.35	5.8	21.50	8.0
12	05.10	3.8	11.40	8.3	17.40	4.8	23.15	7.9

Plymouth's got your size for '75

Beautiful Gran Fury has inspired a new mid-size Fury. So now there's a Plymouth Fury exactly right for you.

What a choice! 24 beautiful ways to go Fury this year, and one of them is exactly the car you've been waiting for. With stretching room comfort inside. Styling that makes heads turn. And the kind of smooth roadability you've every right to expect from the car you drive.

Gran Fury

Our '75s use any gas—leaded or unleaded!

If it's full-size luxury you're after, what a choice Gran Fury gives you! If a personal car of trimmer, more youthful lines is your style, there's a completely new mid-size Fury line-up waiting for you. Either way, you can count on a lot more car. You get sure-fire electronic starts every time you turn the key. New insulation provides a ride that's even quieter than before.

And there's new fuel economy too, with an optional fuel pacer that actually tells you when you're using too much gas.

And 1975 Fury and Gran Fury give you the important advantage of not having to search for hard-to-find unleaded gasolines. Even deluxe impact bumper guards come standard this year.

Gran Fury Brougham

CHRYSLER CANADA LTD.

Size up Fury at your Plymouth Dealer's today.

NOW HERE'S

"THE CLINCHER!"

New 12 month unlimited mileage warranty

It's going to take better care of the people who buy our cars.

For the first 12 months of use, any Chrysler Canada Ltd. dealer will fix without charge for parts and labour, any part of our 1975 passenger cars we supply (except tires, which are covered by the people who make them) which proves defective in normal use, regardless of mileage.

Special policies and programs include the replacement of selected items such as brake linings, shock absorbers, tailpipes and mufflers should they wear out in normal use during the first twelve months. Participating dealers will supply a loaner free of charge.

The warranty period for police cars and taxis is twelve months or twelve thousand miles whichever occurs first.

Visit your local Chrysler Canada Ltd. dealer for complete details.

Gran Fury · Fury · Valiant · Duster · Cricket · Dodge Trucks

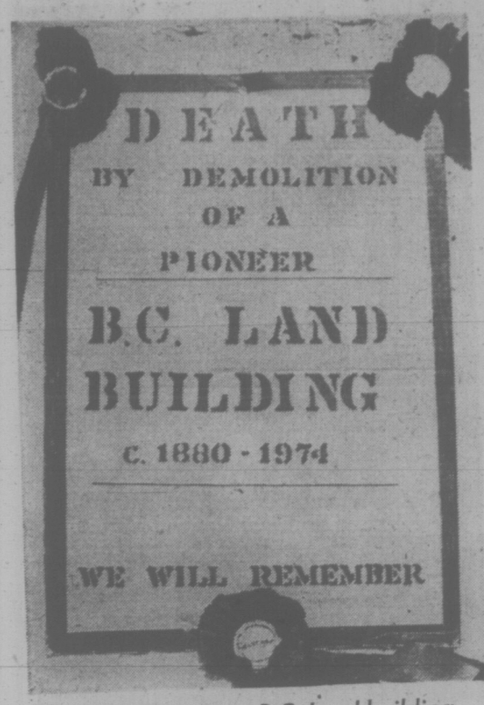

In Memoriam . . . B.C. Land building

FUNERAL HELD FOR BUILDING

A mock funeral service "to mourn the untimely death of an early pioneer" was held Friday for the B.C. Land building being demolished to make way for the Nordal Centre mall development.

The "heritage commemoration service" attended by seven mourners was lead by past president of the Hallmark Society Carolyn Smyly and included placement of a plaque on the Langley Street site.

"We traded off our heritage, because city council was so damn keen to get 300 parking spaces and a pedestrian walkway," said Mrs. Smyly adding the funeral service was designed as a "quiet token gesture of protest."

Final arrangements allow that "only" the cornice and the ease supports from the building's facade will be kept to be incorporated into the new development.

Birdwatchers Welcome the Cold Snap

STRAY FEATHERS
harold hosford

There's nothing like a cold snap to get the fall birding bandwagon rolling.

Our's had been stalled for nearly a month recently while southwestern British Columbia paid court to the final weeks of summer, weeks with weather more like July than September.

Then, right on schedule, autumn began to rumble onto the horizon. We heard of snow at Prince George and more in the Peace; of storms marshalling out over the Pacific and forecasters muttering about falling barometers and shifting upper air currents.

At first, all we got here on southern Vancouver Island was a drop in temperatures to more normal readings which, by comparison with what we had been enjoying, seemed downright cold.

But while autumn's worst held off for us there was a significant change in our weather regime and those lower temperatures were the clue that indicated the change. Where we had been lying under the protective cover of warm air drawn over us from the interior, we were now receiving air courtesy of the north Pacific Ocean; colder air, moister air and, most important, air that was flowing from north to south.

And that was just what the birds needed.

Bays, estuaries, lagoons, lakes, fields and woodlands that had been relatively quiet through the early weeks of September, came to life almost overnight as migrants began pouring through from the north.

There were Coots and Western Grebes on Esquimalt Lagoon, Horned Grebes at Oak Bay, Hooded Mergansers and Buffleheads on the Gorge and Scoters — both surf and White winged — off just about any headland you chose.

Inland, Yellow-rumped Warblers you'll probably know them better as Audubon's Warblers — juncos, and golden-crowned sparrows flitted through the oaks and shrubs while the occasional Varied Thursh called from fir thickets.

Weather, in the form of systems moving from west to east across the Northern Hemisphere, is only one of several complex factors that influence bird migration. In the autumn these systems act like a faucet turning the flow of migrants on and off as they move.

The cyclonic, anti-clockwise, flow of air around a storm creotes in the fall, unfavourable conditions—southeasterly winds, clonud and limited visibility in the form of rain, drizzle and often fog as it approaches, and favorable conditions for migrants clearing skies and northerly winds as it passes.

And it was the passage, weak as it was, of just such a storm late last month that finally got our birding bandwagon rolling again. While this one had little adverse effect on our weather the airflow behind it triggered the long-awaited flood of migrating birds.

It now looks like, for the foreseeable future at least, a more normal autumn weather situation will exist along the coast and a succession of such storms will sweep out of the Pacific each one producing its own wave of migrants.

Since most of this migration will take place at night we won't see much of it. But a close check of the rafts of birds resting on our waters will reveal a gradual build-up of wintering species as each new increment arrives from the north.

The movements won't be quite so apparent among land birds; one batch of golden-crowned sparrows looks much like another. But they, and their like, will be on the move too, all signalling that winter, Victoria's best birding season, isn't far off.

capital scene

Were Eggs Really Rotten?

Picture loan for Victoria Art Gallery members will be held Monday, Oct. 7 from 1-3:30 p.m. and 7-8:30 p.m.

The foster parent division of the department of human resources will hold an informational meeting for prospective foster parents Tuesday at 8 p.m. in the lounge of the Junction Centre Building, 1627 Fort Street.

St. Aidan's United Church Women will hold its East-West Kootenay reunion night Thursday, Oct. 10, at 7:30 p.m., at St. Aidan's United Church, 1691 Broadmead.

The Association of Concerned Electors will sponsor an election meeting Tuesday, Oct. 8, at 7:30 p.m., in the Newcombe Auditorium of the Provincial Museum, to choose candidates to contest the Nov. 16 municipal election in Victoria.

By IAIN HUNTER

Times Ottawa Bureau

OTTAWA — A B.C. Conservative MP suggested Friday that many of the 250,000 eggs which had to be destroyed in Surrey last month were only declared rotten or cracked to justify their destruction.

Bob Wenman (Fraser Valley West) also said that the federal government could have subsidized the cost of processing 28 million eggs which had to be destroyed because they were rotten for the cost of disposing of them.

Wenman asked Agriculture Minister Gene Whelan in the Commons whether "many of the supposedly rotten eggs shipped all the way from Newfoundland to British Columbia for final destruction were not actually rotten but rather many were in a whole and usable form and declared rotten or cracked in order to justify their destruction."

He noted that B.C. consumers at present are paying 94 cents a dozen for eggs.

The Tory MP also stated that major plants processing raw eggs to powdered eggs are operating at less than 50 per cent capacity.

"Is the minister prepared to purchase or subsidize the processing of current or future surpluses to ensure that this despicable waste does not continue to occur?" he demanded.

The minister did not deny Wenman's suggestion that many of the eggs destroyed in Surrey were whole and usable, other than to state that the MP didn't appear to know the details about the shipment.

Whelan said the eggs were transferred from 40-foot to 50-foot railway cars without government inspection, and then were shipped for processing to B.C. because, he was told, there were no eggs available for processing in Western Canadian plants.

The minister said he doesn't know why it took three weeks to ship the eggs to B.C., and asked if it takes that long to ship eggs across Canada how eggs could be shipped overseas.

A Toronto processor has stated that he had an order for 50 million eggs from Austria, before destruction of the 28 million occurred, but that the Canadian Egg Marketing Agency had refused to fill the order on the grounds that the price was too low.

Whelan also stated that the national agency should not be blamed for setting the price of eggs in B.C. This is up to the B.C. Egg Marketing Board, he said.

In an interview later Wenman said he was told that many of the eggs destroyed in Surrey were not rotten at all, and that the reason they were destroyed was because the price was being "held up" under the present egg marketing system.

STAMPS WANTED
Appraisals, Collections, Accumulations, Estates.
B. Schulze Stamps Ltd.
R.R. 7, Victoria—479-2345

HEARING DEVICE SO TINY IT'S WORN IN YOUR EAR

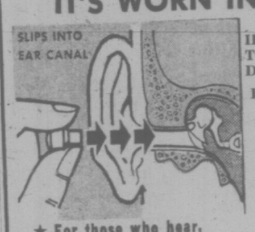

IDEAL FOR MOST MILD TO MODERATE NERVE DEAFNESS

For free information, write or phone

"QUALITONE" HEARING SERVICE
319 - 1207 Douglas St.
(Sayward Bldg.)
386-2321

★ For those who hear, but don't understand

School Pact Talks Off

Contract negotiations between the Greater Victoria School board and its maintenance workers have been adjourned to Oct. 15, and at least one union spokesman isn't optimistic a settlement will be reached then.

Bob Cunningham, vice-president of Local 382 of the Canadian Union of Public Employees, said Friday he expected the union to apply for a mediation officer after the Oct. 15 meeting.

The local's 300 members are demanding wage increases next year ranging from 54.7 per cent to 86.6 per cent, pegging the annual income of a school janitor at about $15,000 and plumbers at more than $18,000.

School board chairman Peter Bunn has described demands as "overwhelming and inflationary," saying there is "no reasonable relationship" between the work of a school board janitor and a construction laborer to justify wage parity.

But Cunningham said the work load, including cleaning up after 400 children or more each day, plus packing heavy machinery up and down stairs, is more comparable with a construction laborer.

School board janitors now earn $4.42 an hour. They were pegged five per cent less than construction laborers wages until 1966 when the union gave up the formula and since then they have fallen behind the laborers, Cunningham said.

He said the proposed wage level is a "negotiable item" and if something less was offered which was reasonable it could be accepted by the union.

The board has decided to file a complaint with the labor Relations Board charging the union with limiting services by refusing to open schools at night.

W. O. S.

COMING THURSDAY

STANDARD FURNITURE

Charges Denied

Charges that working and care conditions in some private hospitals in the province are "appalling," are ridiculous, the president of the B.C. Private Hospitals Association said today.

Russell Shepherd said in an interview from Vancouver that the charges made by Sharon Yandle of the B.C. Hospital Employees Union are "typical politics by that kind of union."

Yandle has been hired by the union to organize workers in private hospitals.

She said most private hospital workers are immigrant women who don't speak English fluently, don't know their rights and are being exploited by the hospital owners.

"Those kind of remarks, that the food is not good or conditions are bad, are ridiculous," Shepherd said.

"The government has inspectors and I can assure you that they're in the hospitals all the time.

"She doesn't know what she's talking about."

AN UNUSUAL OPPORTUNITY FOR CANADIANS TO INVEST IN GOLD AND SILVER COINAGE:

NEW BRITISH COMMONWEALTH COINS HONOURING SIR WINSTON CHURCHILL TO BE STRUCK UNDER ROYAL AUTHORISATION IN LIMITED PROOF EDITIONS BY THE ROYAL CANADIAN MINT.

Proof coins can be offered only to advance subscribers, and early reservations are imperative.

Canada's renowned Royal Canadian Mint has recently earned a new honour. And Canadian coin collectors and investors will enjoy an unusual new opportunity as a result.

The Mint has been entrusted with the task of striking new, historically significant British Commonwealth gold coins that will be of world wide interest to collectors. And Canadians will have the first opportunity to acquire them before they are available in the United States and other world markets.

These two new coins, which will also be offered in two silver denominations, will bear the likeness of Sir Winston Churchill, the man who led the British nation "in its most deadly danger and its finest hour." All are to be issued in connection with the 100th anniversary of the late Prime Minister's birth, on November 30, 1974. A real possibility exists, however, that the limited quantity available may be over-subscribed before this official opening date of the Churchill Centenary.

The Royal Canadian Mint will strike this new coinage for the governments of the Cayman Islands and the Turks and Caicos Islands with the approval of the Lord Chamberlain on behalf of Her Majesty Queen Elizabeth II. Designs, by the internationally known sculptor Michael Rizello, will be minted in .500 gold and .925 sterling silver. The Caymans issues will bear a face value of $100 for the 34mm gold coin and $25 for the 45mm silver coin. Turks and Caicos coins will have a 100 Crown face value for the 33mm gold and 20 Crowns for the 45mm silver coins.

The Upward Price Trend in Proof Coins.

As ordinary paper currencies continue to shrink in value, demand for genuine gold or silver coins has increased steadily, often dramatically, as the accompanying chart indicates. Inevitably, new U.S. legislation which makes it legal once again for Americans to own modern gold coins, will further increase this demand.

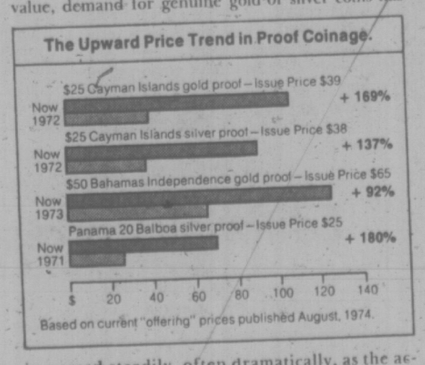

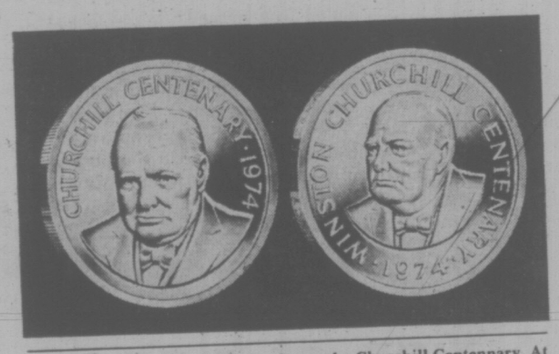

A Significant Canadian Contribution to the Churchill Centennary. At left, the $100 gold coin of the Cayman Islands. At right, the 100 Crown gold coin of the Turks and Caicos Islands. Each will bear the country's coat of arms on the reverse. Identical designs will also be minted in sterling silver with $25 Cayman and 20 Crown Turks face values.

Here are four reasons—apart from their obvious historic significance, why these new Churchill coins may be expected to continue this trend:

1. All are authentic "coin of the realm," issued as legal tender in the Commonwealth countries where they will circulate.
2. All will have high face values.
3. All will be minted from real gold or silver—an increasing rarity in present day coinage.
4. Before these coins are put into circulation, the Royal Canadian Mint will strike a limited proof edition of each expressly for collectors.

Proof Coins Will Never Again Be Minted.

Unlike ordinary coinage, each Churchill proof coin will be individually *double struck* from its meticulously engraved dies to produce the superb finish and relief detail which raise the craft of minting to an art. Each will be individually inspected to assure the flawless workmanship which has earned the Royal Canadian Mint its international reputation. Each will receive an individual certificate of proof status signed by the Master of the Mint. And dies used to strike the proofs will be destroyed when these limited editions are completed.

Proof Coins Struck for Subscribers Only.

This precise, individual minting of proof coins will impose severe limitations on the number which can be minted. And, necessarily, Paramount Numismatics, official agents for both issues, are bound by equally severe limits on the number of reservations which can be accepted.

Since each proof will be struck for an individual subscriber's order, advance reservations are required. Orders from the general public for silver proofs must be postmarked before November 30, 1974, the 100th anniversary of Sir Winston Churchill's birth. Thereafter, only reservations from Paramount's own established customers can be accepted. All subscribers are limited to just two proof coins in any denomination.

And Paramount Numismatics has been authorised to reduce quantities or even cancel orders should total demand exceed the Mint's capacity.

How to Enter Your Reservation.

Cayman Islands proof coins will be priced at $200 in gold, $45 in silver, or $245 for the set of two. Prices of Turks and Caicos Islands proof coins have been set at $175 in gold, $30 in silver, or $205 for the set of two. Reservations should be sent and remittances made payable to Paramount Numismatics, Ltd. Those received too late to qualify will be promptly returned.

Deluxe Case Included Without Extra Cost.

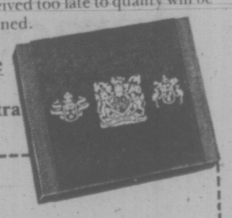

OFFICIAL RESERVATION

TO: PARAMOUNT NUMISMATICS LIMITED
148 MacLaren Street, Ottawa, Canada K2P 9Z9

Please accept my order for the following Churchill Commemorative proof coins:

☐ (QUANTITY) 82 Cayman Islands 2-coin proof sets, gold and sterling silver (limit 2 sets), @ $245.00 per set. $ ____
☐ (QUANTITY) 81 Cayman Islands $100.00 gold proof coins (limit 2) @ $200.00 each. $ ____
☐ (QUANTITY) 60 Cayman Islands $25.00 sterling silver proof coins (limit 2) @ $45.00 each $ ____
☐ (QUANTITY) 63 Turks and Caicos Islands 2-coin proof sets, gold and sterling silver (limit 2) @ $205.00 each. $ ____
☐ (QUANTITY) 58 Turks and Caicos Islands 100 Crown gold proof coins (limit 2) @ $175.00 each. $ ____
☐ (QUANTITY) 59 Turks and Caicos Islands 20 Crown sterling silver proof coins (limit 2) @ $30.00 each. $ ____
ONTARIO RESIDENTS: Add 7% Sales Tax $ ____
Handling Charges: $3.00 per 2-coin set or $1.50 per individual coin. $ ____
TOTAL ENCLOSED $ ____

NAME
ADDRESS
CITY, PROV. POSTAL CODE PHONE

☐ Please bill my Master Charge account
☐ Please bill my Chargex account 7000

In the above space, please include the following: Name of Card Holder, Account No., Expiry Date of Card, Issuing Bank's Name.

SIGNATURE

Victoria Times

SATURDAY, OCTOBER 5, 1974

GORDON BELL, Managing Editor — STUART UNDERHILL, Publisher — GEORGE OAKE, Editor

A Tangled Agricultural Policy

Canadians were dismayed but not surprised earlier this week when an unpublished report for the Canadian Consumer Council surfaced stating that marketing boards are free to set artificially high prices which hurt low income consumers. The report, prepared by University of British Columbia marketing professor, J. D. Forbes, recommends lower consumer prices and direct aid to farmers rather than allowing the current marketing board system to continue.

It also says national marketing agencies tend to restrict interprovincial competition and increase prices, adding that only about 20 per cent of the country's 360,000 farmers who produce 58 per cent of the food benefit from such boards. And what was Agriculture Minister Eugene Whelan's reaction to all this? Implying that he had not seen the report Mr. Whelan indicated that Professor Forbes had a bias on the subject of marketing boards. The agriculture minister's remarks are puzzling considering the Canadian Egg Marketing Agency scandals, not to mention the rumbles in other farm product marketing areas. At this juncture Mr. Whelan appears to need all the advice he can get from any quarter.

To the minister's credit he has had the courage to reverse himself on at least two occasions, promising an inquiry into the egg marketing board and creating consumer, business and labor seats on the National Farm Products Marketing Council which governs all national marketing agencies. Another inquiry into the livestock industry will also be undertaken at the request of the four Western premiers.

But investigations, inquiries and reversals are coming in faster than the crops this year — an indication that the government must do more than patch up its farm policies. In the House of Commons Thursday Mr. Whelan conducted a florid personal defence of himself and the government's action. The one hour speech gave no indication that government was alarmed or even worried about the blunders and crazy quilt structure of its often contradictory agriculture policies. With the cost of living still increasing at an alarming rate, and a report which states Canadians are paying unduly high prices for some foodstuffs, it is time to review Canada's complete agricultural policy, not just an isolated marketing board or two.

Even Prime Minister Trudeau seems murky about his tangled agricultural web. At his Oct. 1 Ottawa press conference he was told the government was paying a total of $287 millions in milk subsidies. His reply: "That's astounding. I hope people realize the extent to which we have been helping them in the past year."

At 54 cents per homogenized quart in Victoria, it's hard to understand how the government has been helping us.

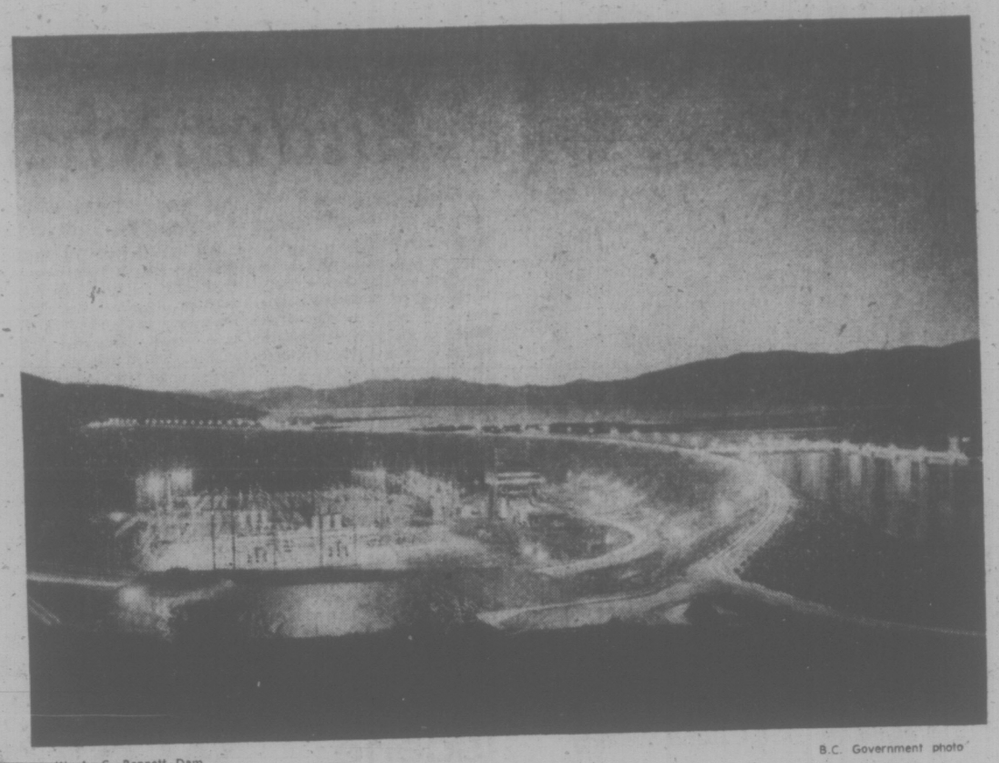

W. A. C. Bennett Dam — B.C. Government photo

Dark Side of the Celebrations

The heavy flow of tributes to Peking this week from all parts of the globe on the occasion of the 25th anniversary of the revolution by which the Communists established the People's Republic of China is a mark of how amazingly fast political attitudes can change, even in today's rapidly-shifting world political scene.

At the start of this decade, who could have predicted with any accuracy China's situation today? A full member of the United Nations, diplomatic relations with most occidental nations, a burgeoning trade with her old arch-enemy, the United States, and an intense curiosity among westerners in all things Chinese.

Who now remembers Quemoy and Matsu, the tiny offshore islands fortified by Nationalist troops from a Taiwan ruled by Chiang Kai-shek, over which China and the U.S. almost went to war? Or China's war with India over Tibet, which produced more sabre-rattling? Or the discredited domino theory that motivated a long and bloody struggle by the U.S. to stave off the day when Chinese troops eventually would storm ashore in California?

One sees just how far China has come in such a short time — or rather, how drastically western ideas have changed — in the recent statement by the new secretary general of the North Atlantic Treaty Organization that she is NATO's counterbalance in the east, because of the large numbers of Russian troops she has tied up in their border dispute.

Festivities in China over her considerable achievements since 1949, however, shouldn't be allowed to obscure the problems which still exist. Chief among them is the question of leadership. Mao Tse-tung is 80, and premier Chou En-lai at 76 recently suffered heart trouble and is still in hospital. Already, power seems to be shifting.

A fear of Russia has motivated Chinese policy in the recent past. Probably now more than ever, with the succession so shaky, does China feel the need for presenting a strong united front.

Such is the suspicion and distrust that exist between the two superpowers concerning their disputed frontier and the ideological purity of their respective brands of Marxism that all-out conflict remains a possibility. No conflict would be more fierce than such a "holy war" — it is here, not on the plains of Europe or in the jungles of southeast Asia, where western eyes might focus.

He Likes to Pay Taxes

An odd sort of rugged individualist turned up in the news this week. He didn't like the $29 handout which the provincial government refunded him because of the low tax assessment on his 5½-acre tree nursery at Maple Ridge in the Fraser Valley. Seventy-six-year-old Alfred Rieboldt said: "I'm still working my land and I'm not out for charity. Here I am paying nothing and getting a refund."

He may be surprised at ending up on the front page. More surprising is that he isn't alone — a handful of other property owners have also returned their cheques, according to a finance department official. By any standards that's news nowadays. Man bites dog. Man wants to pay his fair share of taxes.

Obviously, a dangerous idea like this has a wider application. Mr. Rieboldt, meet federal finance minister John Turner, B.C. premier Dave Barrett, human resources minister Norman Levi. They'd like to talk to you about living within a budget.

MAURICE WESTERN

Inflation Moratorium Declared?

OTTAWA — In a televised interview last week Bryce Mackasey suggested that the press could accomplish a great deal to create the needed psychological mood in this country by declaring a moratorium on the word inflation. The timing was perhaps unfortunate because Monday brought the speech from the throne, written by the prime minister and concerned for the most part with a subject unfit for newspaper readers.

It is possible, however, that Mr. Trudeau drew belated inspiration from his postmaster general because he managed on Wednesday to deliver an entire speech in defence of the government without mention of inflation except as one of a number of subjects that might be dealt with subsequently by interested ministers.

Ignored Challenge

The prime minister at one point referred disparagingly to outworn procedures and traditions laden with dust. It is the unbroken tradition of our parliament — unbroken until Wednesday — that the leader of the government in his contribution to the debate on the address exerts himself to meet the principal charge brought by the leader of the opposition.

As a defeated leader, serving his party in a caretaker capacity, Robert Stanfield was, of course, in an unusual position. In one respect his speech was also unusual for he ranged widely, reflecting on national expectations unfulfilled since his entry into the House of Commons and suggesting a number of objectives which he hoped to see realized within the life of this parliament.

Nevertheless, the speech was challenging and the nature of the challenge if not the wording of Mr. Stanfield's motion was predictable in the present state of the country. He could not very well ask the house to approve his program of price and income controls which had been rejected by the voters. But he was bound to attack the government on the score of leadership — Mr. Trudeau's chosen election theme — and the principal count in the indictment was bound to be its failure to take effective action to control an inflation that is not merely leading to strikes, disruptions and hardships but also, as the Conservative leader charged, to the breakdown of the framework of order.

The prime minister's response was bewildering. He complimented Mr. Stanfield on his speech and then proceeded to meditate at considerable length on various aspirations which he shared with the opposition leader. In the course of these reflections, he made some interesting points not mentioned in the speech from the throne.

It turns out, for example, that the government is now resolved to renew its efforts to secure the patriation of the Canadian constitution. Mr. Trudeau is also concerned with Senate reform, involving perhaps a limited tenure with the possibility of re-appointments. He is even willing to replace retiring Conservatives with Conservatives. What happens if they die in harness, the prime minister did not say. It is plain, however, that some action must be taken.

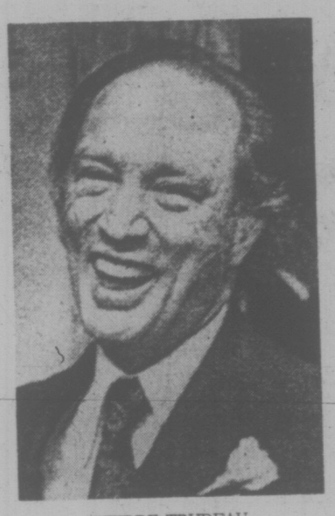

PIERRE TRUDEAU
. . . hoping it goes away

There are now so few Conservative senators — only 17 in various states of health — that it is practically impossible for them to man committees. As was demonstrated in the case of tax reform, effective criticism can be mounted only with the co-operation on important occasions of dissenting Liberal appointees.

Mr. Trudeau placed considerable emphasis on parliamentary reform. His tone was disarming, indeed the entire speech seemed deliberately conciliatory. It sounded oddly like the approach of a prime minister in a minority position and under compulsion to woo support from opposition groups across the chamber.

There was, as Mr. Stanfield had noted, no reference to bilingualism in the throne speech. Nor to Quebec's Bill 22. But the prime minister mildly observed that certain questions might have to be settled in the courts, as had happened with the Official Languages Act. Even with Bill 22, Quebec was the province which treated the minority with the greatest equity, liberalism and generosity. The federal government, as Mr. Trudeau made clear, remains determined to ensure stronger French-Canadian representation in the public service in order to defeat the separatist argument that Confederation is without meaning for a majority of Quebeckers.

All these assertions were of obvious importance in enlarging the statement of government intentions set out in the throne speech. Mr. Trudeau did not deal, however, with all the omissions noted by Mr. Stanfield. Some very important subjects such as the problems of the native peoples were relegated, with inflation, to the other matters that the prime minister mentioned in his concluding remarks.

Murky Program

But inflation, whether dealt with or not by the prime minister, is the overriding national concern. How can it be ignored when the government is challenged by the leader of the opposition to explain policies which are not well understood. Even Mr. Trudeau's hopes of dialogue, as outlined in a press conference on Tuesday, seem to rest on mysterious assumptions. How, for example, can restraint be achieved through a consensus arrived at behind closed doors when the very idea of restraint is challenged? It was in fact, promptly denounced in the speech of Ed Broadbent, parliamentary leader of the New Democrats, a party claiming alliance with the trade union movement which is certainly one of the important interest groups in the country.

Whatever the case for casting aside traditions, the government's policy cries out for clarification. When the prime minister completed his remarks, the government's program for tackling inflation was exactly as murky as when he started. Hopefully, inflation unseen will go away although it is not easy to share Mr. Mackasey's characteristic optimism in present circumstances.

WILLIAM R. FRYE

Oil: Rumors of a Sign of Hope

UNITED NATIONS, N.Y. — One of the most frustratingly difficult and urgent tasks facing the industrialized world is to block further increases in the price of oil — and, if possible, to force a rollback. The "whole structure of our society," President Ford warned Sept. 23, has been undermined by artificial oil prices which have fed inflation and are threatening worldwide depression.

The difficulty is that there is so little that is effective that can be done about it. An informal gathering of major oil-consuming countries wrestled with the challenge last weekend at Camp David. The possibilities include:

● More jawboning. Both President Ford and Secretary of State Henry Kissinger, among others, have been trying to talk prices down. They have been arguing that oil producers would stand to lose much from the bankruptcy of their customers, and that therefore, in their own interest, they should desist.

Not Impressed

But there is no sign that oil producers have been impressed by the warning.

● Reduction of consumption. By rationing and other measures of forced austerity, the demand for oil could be reduced. Substitute energy sources could be developed more rapidly. Under normal conditions of supply and demand, this might be expected to deflate the price.

But conditions are not normal. The Arabs are perfectly prepared to reduce production. The price would not be forced down by a reduction of demand.

● Reprisals. Oil-consuming nations could jack up the price of the industrial equipment and armaments which they sell to oil producers. They could cut back on the flow of technology and even perhaps food. They could try to force the recycling of oil profits by paying for oil in non-convertible currency.

But these steps, too, might have no effect except to touch off economic warfare and render even more difficult American mediation efforts in the Arab-Israel conflict.

● Violence. "Throughout history, nations have gone to war over natural advantages such as water or food . . ." President Ford said Monday, adding that in the nuclear age it would be a prohibitively dangerous course.

KING FAISAL
. . . danger of reprisal

It certainly would be dangerous. At the least, it would drive the whole Middle East into Russia's arms. So it has indeed been a frustrating problem. Any yet it is clear that something must be done.

Not only has the Organization of Petroleum Exporting Countries (OPEC) once again jacked up prices — by an average of 3.5 per cent earlier this month — but its secretary-general is publicly hinting at further increases in January.

There is one new element in the picture which may open up fresh opportunities. Eleven of the principal oil-consuming nations agreed in Brussels Sept. 20 to share oil in case there is another Arab embargo.

This would not prevent an embargo from harming consumers, but it would spread the injury equitably among them. It would render consumers less vulnerable to future Arab pressure. It enables them now to join in tough bargaining with the Arabs without so much fear of the consequences.

Elbow Room

As a result, the major industrialized countries of the world, several of whom met at Camp David last weekend, can enter into negotiations with the Arabs with new elbow room. They can offer a carrot of co-operation without it seeming to be a gesture of total submission. A stick of sorts would be available if the carrot is refused.

Hopefully the carrot will not be refused. It can be made highly attractive. The industrialized nations can offer massive help in modernizing Arab societies if there is a guaranteed flow of oil at reasonable prices.

It is the logical way out of the problem. Producers and consumers each need the other. Producers need the consumers to help them into the 20th century; consumers need the producers in order to stay there.

Sheik Ahmed Zaki Yafani of Saudi Arabia, his country's oil minister, indicated this past week that the Arabs may be willing to negotiate. If so, it is the first sign of hope that has emerged since the oil crisis began last October. The world must pray it is not illusory.

Copyright 1974 William R. Frye

A Nature Ramble With Skipper

By Freeman King

For an enjoyable drive, go out around the Saanich peninsula. There are very many interesting things to see, as well as some that are rather sad.

The warm fall sun has turned the foliage into the most fantastic colors. One never seems to get tired of watching the landscape. The farms are clean and tidy with most crops harvested. In some places the land has been plowed ready for next year.

There are also spots where one may still see green pastures which make a very pleasant contrast to the dried-out fields which will also become green again soon when the rains come.

Along the Pat Bay Highway, the water in the bay is just glorious as it glistens in the warm sun and oh so peaceful, with the misty hills of the Malahat in the background.

Along the waterfront by Bazan Bay there are many houses nestling among the tall trees. It's a place where one may go to forget the whirl of city life.

The busy town of Sidney seems to have grown so much that one who goes back to see it after an absence of a few years does not recognize it at all.

Here and there one sees a field with contented cattle grazing. It makes one wonder just what mankind would do without the farmer and his love of the land.

There is one thing that makes me sad and that is the ever-growing spread of housing projects, the encroachment of man upon the living land that can and will provide food for a hungry world. One is perplexed at this thing we call progress. We know that man has to live somewhere and that the farmer has had a rather thin time making ends meet.

But surely mankind with its collective ability and knowledge can come up with a better answer than taking our heritage and just frittering it away.

As you come back to town via the west road, and when you get to Hagan Creek, take a good look at the Woodwin Farm with its clean pastures and the creek running through them. You will be refreshed.

Along this road one passes through three Indian reserves. It is a pleasure to see such nicely painted and often new homes, all clean and tidy. It surely gives one hope for the future way of life for our native citizens.

Yes, the Saanich peninsula is unique and fascinating. There is no doubt that it is one of the finest places to live in this cranky old world. Let everyone who can — and that means everyone — do all they can to hold this beautiful land as it is and not clutter it up with those things we call houses.

Editorial Correspondence

Down on Bruce

Harry Bruce's article, The Case for Joining Up With the Americans (Sept. 30), was nothing more than a case of puerile, half-baked rhetoric. Mr. Bruce's presumption of his readers' automatic agreement was so overwhelming that he disdained even to name the professor he quotes and paraphrases at such length. And yet we are enjoined to reject the whole concept of Canadian-American union out of hand because of some slightly disparaging remark of this nameless sage.

Mr. Bruce displays a posture of smug detachment disturbingly prevalent among Canadian intellectuals of late — an attitude utterly devoid of responsibility, compassion or modesty. If this is to be the main thrust of Canadian nationalism, heaven help us! — Achim Lohse, 2684 Seaview.

VICTORIA TIMES, established 1884, is published every afternoon except Sunday by the Times Publishers, Limited, 2621 Douglas Street, Victoria, B.C. Second class mail registration No. 0625. All undelivered copies and notices of change of address to be sent to the above address. The Canadian Press is exclusively entitled to reprint the local news published herein.

Resource Boards Muffled in Fog of Jargon

By LINDA HUGHES
Times Staff

The NDP is creating a new level of government in British Columbia and no one seems quite sure what it all means.

Critics have labelled it everything from a bureaucratic nightmare to a socialist boondoggle. Supporters call it an exciting experiment in participatory democracy.

The new level of government is known as the Community Resources Board, but its title, in the best tradition of sociological lingo, means little to the public.

People active in community and social service work will know that four Community Resources Boards have already been elected in Vancouver and that the provincial government eventually hopes to see boards in every community in B.C.

But trying to wade through the jargon and bureaucratic verbiage to decipher exactly what these new boards will do is a formidable task.

The legislation setting up the boards, passed over opposition objections last spring but not yet proclaimed by cabinet, sheds little light on the problem.

According to the act, the function and purpose of the community board is, among other things, to: "encourage a preventive approach to the maintenance and improvement of social conditions and the state of the social environment, and, by education in these matters, to strengthen individual, family and community life."

Moreover, the board is to "encourage the development and provision of an integrated system for the delivery of social services within the community" and to "identify needs and establish priorities for services in the local community."

It's as clear as mud to the average citizen who is supposed to see the boards as a means of becoming involved in his community.

Ev Northrup, the bright, young associate deputy in the human resources department, who is also the resident expert on resource boards, doesn't clear the waters much when he expalins that the new boards will fill "a consensus building, communicating, facilitating role in the community."

He talks a great deal about involvement, communication and delivery of service but the key to his explanation comes when he starts to talk about money.

Each board, composed of 10 people elected by the local community, will control all the funds channelled into the area for social services. Except for Vancouver, where the boards will operate with more independence, the community group will control the funds for all social services other than the statutory services, such as Mincome and social assistance, which will continue to be administered by provincial government employees.

The non-statutory services include day-care, meals on wheels, homemaker services, sheltered workshops, half-way houses and the like.

Each board will decide what services its community needs, which are most important, and which can be integrated to cut down on duplication of costly administration. They will draw up annual budgets and allocate the funds they receive to the local organizations.

Ideally, the board members will try to develop more preventive services and will try to work closely with private service agencies such as United Way.

Northrup sees the new boards as a way of letting people who are frustrated with the welfare system have some say and control over how and where public funds are going.

"Many see the system as a bottomless pit of public expenditure . . . things aren't happening. If there are juvenile delinquents in their community what can they do about it? They are frustrated if their children are coming into contact with hard drugs in the community.

"And there aren't any easy answers to those problems," said Northrup, "but the Community Resources Board gives them an opportunity to at least interact with the province in trying to find a solution."

The boards might even save the taxpayer money along the way, he said, because the board members receive no pay and they will attempt to eliminate duplication of services.

"I think it would be naive to talk about saving money in terms of returning money to the coffers but we can certainly improve the cost efficiency and get better value out of our dollars," he said.

Interim boards have been sprouting around the province in anticipation of cabinet proclamation of the resource board legislation and in some areas similar voluntary groups have been operating for some time.

The Abbotsford-Matsqui Community Services Association is a good example, says Northrup, since it controls a budget of about $75,000 which, he says, could run as much as $50,000 higher if the services weren't properly co-ordinated by the group.

Northrup's eager explanation of the boards is matched by the enthusiasm of another social worker—Premier Barrett—who told the legislature this spring that the boards would allow people to "become more and more and more involved in their own neighborhood lifestyle and their own community problems."

Barrett called the new legislation an experiment and said it had "excited the interest of the welfare community of all of North America."

Another social worker, much farther down the chain of command, privately agreed that if the experiment works B.C. will have the best social service system in North America.

But if it doesn't work, he added, we could have "quite a problem."

The remark raises the most obvious question of all: why didn't B.C. simply experiment with one or two boards before bringing in a legislative blueprint for changing the whole structure across the province?

If the experiment was successful, the government would have an experience on which to base sound legislation and an example to convince more apathetic jurisdictions of the viability of the boards. If the experiment failed it would be a lesson well learned.

As it was, the four boards in Vancouver got off to a miserable start with elections before the new legislation was even introduced and before anybody had any idea what the boards were supposed to do.

The average turn-out for those elections was about 9 per cent. People on those boards will therefore be making decisions for the community for two years with a mandate from less than one-tenth of the population.

The key to the whole concept of resource boards is community involvement. Those are the words tossed around by the social work people every day.

But if the boards can't attract a better showing than 9 per cent, just who will they represent?

One opposition member suggested rather unkindly that the new structures will simply be "happy hunting grounds for NDP political activists."

All levels of government attract people with special interests — either political or personal — but the resource boards, with such a low level of support and with such a politically dynamic topic of concern, will be especially plagued by professional activists.

Political ideas sound good in theory but too often collapse because the public is generally apathetic and doesn't get involved. Those who are involved tend to become an identifiable part of the community and often inevitably begin empire building.

Thus the other major criticism of the new resource board scheme is the fear it will simply become the fourth or the fifth level of bureaucracy in B.C. and more red tape will simply further alienate the people receiving social services.

"The potential is there for it to become just another board," Northrup admits, but he insists the boards will eliminate the kind of administrative middleman which plague all bureaucracies.

The legislation calls for the establishment of regional resource boards to co-ordinate the activities of each group of community boards. A regional group is operating in Vancouver now but other regional authorities will not be set up until the community boards are established.

In Victoria, for example, a regional board will likely develop over about 12 community boards around the city. A regional advisory board is already operating and half a dozen community advisory boards have been set up and could develop into the elected Community Resources Board system.

With all those new boards operating within the city in addition to municipal councils, school boards and the regional board, it is hard to imagine them as anything other than a tangled new web of administration, bound on a course of self-aggrandizement.

Northrup denies it and says boards are simply a way of co-ordinating the efforts of people working voluntarily in the community to provide social services to those who need it.

"It's developing some kind of dialogue in the community . . . it's simply people who care about other people getting involved with people on their own time rather than professionals routing out social diseases or whatever."

It sounds like the best social service system in North America — if it works.

Carroll Baker swings in TV version of The Carpetbaggers

The New Permissiveness of Television

By JOHN J. O'CONNOR
New York Times

The state of prime-time television — where it is now and where it may be going — is reflected with unusual accuracy in the public flap triggered by NBC's presentation of Born Innocent, a two-hour made-for-TV movie about a detention home for young girls.

As promised in a preparatory warning to the audience, elements of the story were "realistic and forthright," at least in terms of standard escapist fluff. The script included scenes of callous neglect, sadistic brutality, overt lesbianism and, what has become the focus for most objections, a shower "rape" of a 14-year-old inmate by other girls using a broomstick.

The result obviously came under the heading of what is usually called TV's "new permissiveness." The same treatment would have been unthinkable for TV even two years ago. It did not, however, stumble into the mistake of sensationalism for the sake of sensationalism.

Although the script was flawed, especially in a section involving stereotyped parents, the thrust of the film was a serious and carefully researched examination of a very real social phenomenon. When it worked, Born Innocent was powerful, provocative and terribly disturbing.

In any case, the presentation attracted a barrage of objections from both viewers and a number of NBC affiliates. And many of those objections were not withbut pertinent points. The program was shown at 8 p.m. (7 p.m. Central Time), when children were still likely to be watching. And the warning preface was delivered only once, at the very beginning. Those who might have tuned in later would have been unaware.

Still, given the traditional scattering of violence throughout the prime-time schedule, the suspicion lingers that the very seriousness of Born Innocent is what got it into trouble. Equally violent incidents on other series are accepted with barely a murmur of protest. Consider only two examples, taken from two of the better series:

Kojak, opening its new season with a two-hour special, featured a bloody confrontation between the Mafia and three youg rebels from New York's Chinatown. There was at least one atrocity for each 15-minute segment.

The second episode of Police Story this season featured the plight of C. Z. Czonka (James Farentino), a cop trying to get switched from vice operations to homicide. C.Z.'s undercover role was as a sleazy pimp, bringing him into close and candid contact with the world of prostitution and its manipulators.

One scene had a black pimp squirting lighter fluid over one of his girls and then holding his cigarette lighter close enough to insure obedience and larger receipts in the future. C.Z. also had his identity problems. A fellow cop observed, "Charlie, if you weren't a cop, you'd be a pimp."

Again, this type of material could not have broken the TV standards barrier in the relatively recent past. But within the context of a regular series, a context that perhaps acquires a fantasy-escapist quotient of its own, it is gaining almost startling acceptance.

The made-for-TV movie format, though, is somewhat different. Usually the contrived plots revolve around "crisis" gimmicks such as hurricanes, plane crashes, earthquakes or assorted physical entrapments. Typical fears, rational or irrational, are carefully plucked and generally soothed in time for bed. Born Innocent moved considerably closer to uncomfortable reality and left the audience with no bromides for possible acid indigestion.

Apparently determined to present more "adult" material, if only occasionally, the commercial networks do have a problem. So-called "permissiveness" can be linked directly to size of audience. Public television, for instance, with a much smaller audience, has long been able to provide more "mature" content.

"Adult" and "mature," of course, have nothing to do with pornography. And there was certainly nothing pornographic about Born Innocent. It should be stressed that the public response was far from entirely negative.

An associate of a girls' detention centre in Boston felt that the movie would help instigate more desperately needed penal reform. According to an NBC executive, she stated that "actions such as the rape of the young girl do take place . . . that the girls are isolated and play out their sexual fantasies and if a girl comes to the school as a virgin she will not remain one for long if she is to survive in the school."

A letter to the New York Times observed that the film "was actually a constructive experience, which should be the purpose of television . . . it might even create a fear of such places," that it might prevent children from resorting to belligerence or "running away, and force them to face their troubles head-on, calmly and rationally." The writer added that he was 16 years old.

Finally, for the present and future of the commercial networks, there is the key role of the advertisers, a role that with a few notable exceptions is governed by narrow and frequently unenlightened self-interest. Predictably, several sponsors withdrew their commercials from Born Innocent shortly before air time.

One agency executive noted that the rape scene had nothing to do with his decision. References to drugs and various graffiti were found more unsettling to the sponsor in question.

He explained: "We thought the movie was good and would have stayed with it with one of our toiletries, for example. But my judgment was it wasn't the right place for a nasal mist ad."

Greater insight giveth no man into the bizarre mentality working behind the tube.

It's All Coming Unstuck

THE GLOBE AND MAIL
An Editorial

Yet more appalling, shocking revelations from Ottawa. Things fall apart. The centre cannot hold. What is this country coming to?

A study prepared by the Canadian Council on Social Development says it has failed to find rampant sex among young Canadian commune-dwellers, that sex does not have "the high priority that many outsiders would like to believe." It has found nothing to justify that commune-dwellers are "free-loaders . . . and drug maniacs and non-contributing members of society." It has failed to find hordes of rebels against society. It has even failed to find — and this will get them calling for their smelling salts from Bonavista to Vancouver Island — many commune-dwellers who were not on good terms with their parents.

Now this can't go on.

The glue that holds a society together is a society's beliefs. They must be the rock upon which people can build the church of their security. They must be inviolate things which people use as the lifeline to get them through the day.

And if the majority of people in this country believe that young people who have gone off to live in communes do little else but this and that with whomever . . . then never mind what any study says: it's a Communist plot to get us to let down our guard.

Crime Wave Against the Language

By MICHAEL BALLANTYNE
The Montreal Star

Anyone who cares for language, who believes in the Coleridgean definition of prose as "words in their best order" — as distinguished from poetry, "the best words in the best order" — will have been cheered by Jean Stafford's trenchant article in a recent Sunday edition of The New York Times.

A novelist and short-story writer, Miss Stafford is depressed by the constant abuse of spoken and written English, a situation which has grown so familiar, so widespread, that we are in danger of succumbing to a lingering literary fever. But she fights back beautifully.

The "high linguistic crimes," she writes, "committed by television's newscasters and advertisers have impoverished the richest language in the world. The crown jewels have been smashed to smithereens and the gold settings have been hocked. For the diamonds and rubies and pearls of great price, gravel agglutinated with No-Cal honey has been substituted."

Tune in your set this evening and make a few notes. It is perhaps unfair to keep picking on the White House, which is popularly supposed to embody so many other perfections, but it cannot be helped. Just the other night, President Ford unloaded one prime mispronunciation and a ghastly neologism during his press conference. He talked about "destabilizing" the government of President "Alley-endee." To say that we all knew what he meant evades the issue.

To acknowledge the obvious fact that television is a visual medium does not diminish the prevailing verbal torrent. Miss Stafford is surely right when she says that we have been "surfeited with vogue words ('charisma,' 'clout,' 'escalate'). But vogueishness is only a part of the story; more serious, more damaging to the vitality of speech, is the now routine manner in which all its parts "have been put into a giant blender and verbs and nouns have been homogenized ('to alibi," 'to structure,' 'a conceptual construct,' 'a meaningful re-think') and adjectives and adverbs beaten to a pulp."

The Watergate hearings and the Nixon tapes gave fractured English a new lease of life, especially the meandearings of the two main witnesses, known affectionately as Herdleman and Erdleman. The nomenclature is not so bizarre as one might think because the latter was consistently referred to by a member of the House judiciary committee during its recent proceedings as "Erchliman."

Doodles Weaver transformed the garbled lyric into something approaching an art-form during the hey-day of Spike Jones and his orchestra, but that is not a talent which public figures are supposed to indulge. If, as he threatens, Howard Cosell decides to run for the U.S. Senate, then plain talk will suffer a fresh assault and hyperbole may well carry the day.

Which reminds me, as Miss Stafford remarks, that nowadays "we do not speak and we do not write; we 'communicate.' So do dung beetles communicate with one another, so do sheep and rattlesnakes and so do jackasses."

Talk is cheap, runs the English proverb, and nowhere more so than on daily and nightly television. Fed on the circumlocutions and half-truths of TV advertising, it is hard to know whether young viewers are growing up cynical, credulous or simply bored.

There are other villains, Evel Knievel's Snake River Canyon escapade resolved into a nasty mixture of latent violence, sex appeal, greed and distorted patriotism. Songs were sung, poems were read, during every pause in the conversation Evel thanked God he had been born in America, there was a constant flow of instant, meretricious, red-white-and-blue philosophizing, so much so that one quickly began to feel "nauseous", or "Nawzhus," as Miss Stafford correctly identifies the pronunciation.

Evel was at pains to counsel the youngsters in the huge TV audience from trying to imitate his feats. Fair enough. But there is a disquieting, discrepancy, heightened by television's swift compression of images, between the sight of Evel talking one moment like a church elder — "I am a Christian," he informed an interviewer solemnly — and the next like a truck-driver — "tell him to kiss my ass," he snarled when an aide tried to set up an introduction with some anonymous fan.

Television coverage of the event was such a rancid combination of conflicting, artificial and corn-ball attitudes — capped by the presence of David Frost at his sycophantic worst — that one expected the whole thing to self-destruct. But of course it didn't, and it won't; too much to hope that so perfectly matched an amalgam of sound and lunacy would succumb to common sense.

At the opposite end of the audio-visual spectrum, one can find the fluent conversation of Alistair Cooke and the polished — occasionally over-polished — periods of William F. Buckley Jr. Between those two benchmarks, slackness is all.

Jean Stafford chooses one of my favorite non-phrases for particular scorn. This is the ubiquitous horror "in depth." No study, no project, no procedure is worth applauding today unless it comes equipped with these magic passwords. Yet it is, and here she cites another authority, "a grammatically impossible phrase."

If someone tells you that he or she is preparing an "in-depth report," remember that it means nothing at all, "except perhaps, that they were studying the bottom of the ocean . . . Careful, detailed or thorough are the terms used by educated people."

Some will object that these reservations are too fussy and pedantic. After all, everybody knows what the phrase is intended to mean. True, just as everybody knows what is meant by talk about "continuing on" a "meaningful dialogue" between "people-oriented individuals." But it's a poor substitute for straightforward expression.

The newspaper business has its own delinquencies. When we're not busy reporting news, we like to talk about writing "think pieces," as if everything else were composed without benefit of brain. It would be unsurprising if the reader imagined the "think piece" to be nothing more than the digestion of a few extra library clippings lightly garnished with personal opinion.

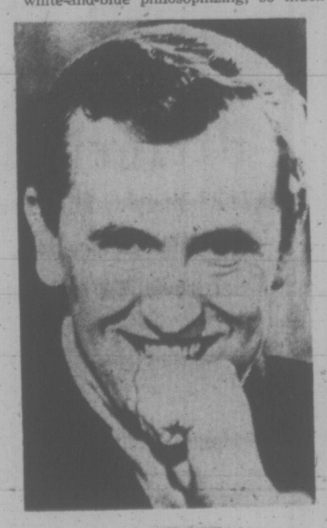

FROST
. . . sound and lunacy

PUBLIC MEETING

Concerning the status of farm workers or domestic help in British Columbia

The Select Standing Committee on Labour and Justice invites employees of agriculture or domestic work, members of the agricultural industry, those who regularly employ domestic workers and other interested persons to attend a public meeting.

The all-party Committee is empowered to examine current labour legislation concerning employees of agriculture or domestic service with regard to such topics as the Labour Code; the right of Workers' Compensation; the right to organize; and including farm and domestic workers under the present Minimum Wage Act.

A number of meetings will be held around the province and the Committee encourages all interested persons to present their major briefs at this time.

The meeting in your area will be held:

October 9th 2:00 p.m. — 6:00 p.m.
BIRCH ROOM 339 PARLIAMENT BUILDINGS

If you plan to present a brief, you should contact the Committee immediately, at the address below for scheduling into the meeting agenda. Enquiries should be directed to:

Mr. Colin Gabelmann M.L.A.
Chairperson
Select Standing Committee on Labour and Justice
Parliament Buildings
Victoria, British Columbia

BEFORE THE JUDGE

A self-confessed heroin addict said in Victoria provincial court Friday he had overcome his addiction by turning to religion.

"I've been a drug addict for 18 years," Michael Joseph Roach, 38, told Judge William Ostler.

"I've had psychiatrists, social workers and psychologists trying to work out my problem during the times I was in jail.

"They felt there was no answer.

"But I say there is."

Four weeks ago Roach cashed eight worthless cheques in Victoria supermarkets.

"After I did it I knew police would be after me so I went tok Vancouver and was thinking about taking off."

But, he said, he couldn't face a return to the drug community and decided to return to Victoria and turn himself in.

"On the ferry coming across I prayed for help."

He said he went to the Lifeline House on Blanshard which operates a heroin withdrawal program.

"For the first time in my life I had no withdrawal problems. I got into the best physical shape I've been in for years. My mind seemed to clear up.

"The answer is to turn to the Lord," he said.

Sgt. John Rickerby of the Victoria police fraud squad testified Roach contacted a lawyer and surrendered himself voluntarily.

"The accused co-operated fully . . . . I was impressed by his sincerity," Rickerby said.

Roach appeared in court Sept. 13 and pleaded guilty to six counts of false pretence and two counts of uttering forged cheques involving a total amount of $910. He was remanded to Friday for a presentence report.

Lifeline director John Gordon King and Bernard Stanley Jones, community developer for the department of corrections both offered testimony on Roach's character.

In addition, Bruce Armstrong Lowther, a member of the Canadian Concerned Citizens society said Roach over the past few years had been "very helpful" in providing information to the group about drugs and drug users.

Prosecutor Peter Birkett called the character evidence "impressive" and said though he had some misgivings he would not oppose a suspended sentence.

"It appears clear the accused has undergone a transmogrification . . . a complete change," Ostler said. "He has an explanation for that. He has found a solution for a severe and crippling narcotic addiction.

"It's the first time I can recall any drug addict to say with sincerity he knows he has experienced a solution for addiction, particularly heroin addiction.

"I am persuaded it is worth a try to keep this man from going to jail.

"He is a shining example of what is possible . . . at least in some cases."

Ostler suspended sentence, placed Roach on two years probation and ordered him pay $910 restitution to the eight Victoria merchants he had bilked last month.

★ ★ ★

Robert Lindal, 35, of 5191 Rambler was ordered to stand trial in higher court after a preliminary hearing before Judge Edmond St. Jore on a charge of breaking and entering the Capital Super Foods, 5124 Cordova Bay July 22.

★ ★ ★

William Edwin Howes, 25, of Ontario was fined $75 for possession of one joint of marijuana Thursday.

DO YOUR OWN THING . . .

AND HAVE YOUR OWN PROFITABLE BUSINESS

BE A Times NEWSPAPER CARRIER!

This is what it means to you . . .

THING

The independence and satisfaction of doing something yourself that you will enjoy and at the same time provide an important service.

Having your own business . . . meeting interesting and friendly people . . . and looking after your route affairs.

Investing your business profits for your future or having cash to buy the things you want now. To go on trips.

Never a dull day. Meet new pals . . . go on trips with them . . . enjoy their friendship. It all adds up to more fun and excitement.

Going places in style all expenses paid. Living it up in other cities offering new adventures . . . new eating experiences . . . new sights and sounds.

AND PERHAPS THE MOST IMPORTANT GOOD NEWS IS THE . . .

NEW!

EARNING POWER OF A TIMES ROUTE

(EXAMPLE)

Number of Months	50 Customers	60 Customers	70 Customers	80 Customers	90 Customers
1	$54.00	64.80	75.60	86.40	97.20
6	$324.00	388.80	453.60	518.40	583.20
12	$648.00	777.60	907.20	1,036.80	1,166.40

EVERY NEW SUBSCRIBER SOLD AND HELD INCREASES PROFITS $12.96 PER YEAR

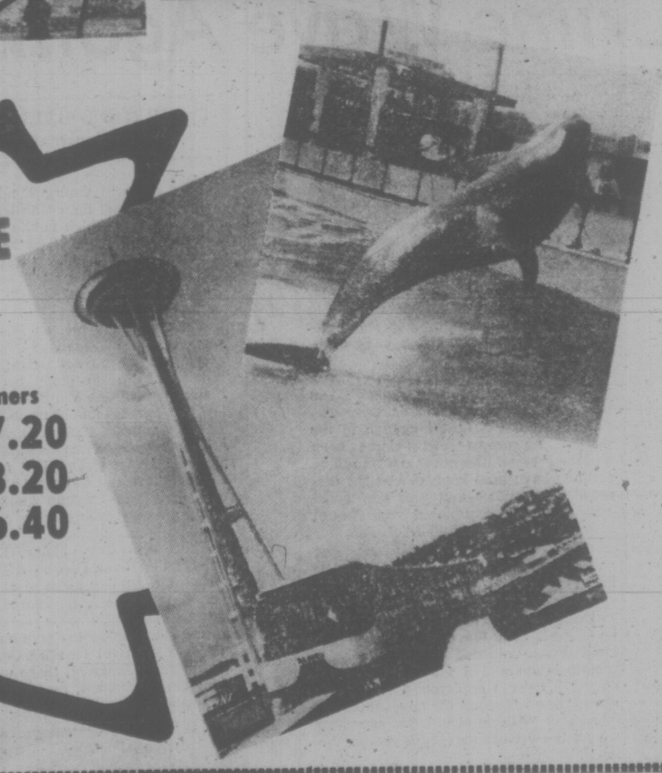

DO IT RIGHT NOW!

. . . WHILE SOME PROFITABLE ROUTES ARE AVAILABLE IN THE CITY AND RURAL AREAS.

Give yourself the opportunity to earn excellent profits and do your own thing.

Fill in the Application and Mail Today — or Telephone the Circulation Department at 382-3111

Circulation Department,
Victoria Times
2621 Douglas St., Victoria, B.C.

I am interested in doing my own "thing."

I would like to have a Times Route in my neighborhood.

Name .....
(Please Print)

Address ..... Apt. No. .....

Phone ..... Age ..... School .....

YOUR APPLICATION WILL RECEIVE IMMEDIATE ATTENTION

—HUNTERS—

WE TAN ALL SKINS

INTO FUR OR LEATHER

Send us your BEAR, GOAT, DEER, MOOSE, ETC. Ask for curing instructions.

Also we BUY Deer and Moose Hides — any quantity — and we pay top prices.

Tanned Skins and Finished RUGS and LEATHER are available for sale.

COMPLETE TAXIDERMY SERVICE

B.C. FUR DRESSERS

3842 Commercial Drive
874-5526
Vancouver, B.C.

Judge Loses His Calm In 'Remarkable Trial'

Mr. Justice H. C. McKay reached the end of his patience Friday in B.C. Supreme Court, the 19th day of trial for the Society of the Love of Jesus.

Twice he ordered counsel for plaintiffs, Hugh McMillan, to move onto a new subject in cross-examination of canon law expert Rev. Francis Morrisey as the hearing came to the end of its fourth week.

"I've tried to maintain my calm in what has been the most remarkable trial I've ever been involved with in 20 years in this business," McKay declared.

He has repeatedly told counsel to keep evidence and cross-examination on a narrow track, confined to the issue of who are the legitimate members of the defendant society.

He cited two decisions — one from the Supreme Court of Canada — dealing with the question of membership in a free association, the responsibility to be bound by its rules as long as membership is maintained, and the freedom to "walk out" at any time.

McMillan said the Sisters of the Love of Jesus were not free since they were bound by their vows, but they still had the property and civil rights of all citizens.

McKay said the civil courts do not recognize vows and that if questions of church law were to go on being put, the case could "go on for 10 years."

When McMillan asked Morrisey about Leonette's request to have dissident sisters dismissed from the society, the judge said:

"That has nothing to do with this case. Please move on."

McMillan said if he was not to be permitted to pursue cross-examination further on that point he had no more questions.

Earlier, McKay called a halt to questioning on the use of the building used as a convent at St. Mary's Priory in Colwood. The Society of the Love of Jesus operates the priory as an extended care hospital, and has cash and physical assets estimated at $1.5 million. Two factions of sisters seek control of the society.

The judge urged counsel to stick to the issues and said how the society operated the priory was of no consequence in the case.

He reviewed evidence to date covering the facts that: the priory is not a half-way house; not a "public thoroughfare and (therefore) the dignity of the sisters must be protected"; the priory must have an area reserved for sleeping quarters for the sisters; religious communities may undertake more outgoing activities; some sisters were "understandably" offended by activities there; other monastic orders are allowing their houses to be used for social purposes.

"With all that background, what has that got to do with this case?" McKay said, indicating Playboy magazine material, including a picture of a naked woman that had been pinned to a wall.

He said the prioress (Sister Leonette Hoesing) obviously gave permission for the priory to be used for social purposes.

"I'm not here to judge, I'm not competent to judge, how a priory should be run. Of course you're going to get a difference of views between older and younger sisters.

"We're here to judge limited issues and I want you to stick to those issues."

McMillan said he had introduced evidence showing the priory had been "desecrated".

"Well, put that to your witness," McKay said, and McMillan showed Morrisey the Playboy exhibit for his opinion of it including the jokes.

Morrisey replied: "You can find much grosser scenes described in the Bible."

McMillan asked what he thought of the language used.

"If you live in a university, that's common parlance . . . It may be inappropriate but it is not desecration."

Morrisey defined desecration as numerous and repeated acts for "sordid use," according to the canon of the Roman Catholic Church. It must also apply to a place used for religious purposes.

Morrisey also said he felt the priory is not responsible for activities of a group using its facilities, which in this case was a common room for the sisters.

McMillan suggested the pictures referred to in the exhibit were "sex-oriented," and Morrisey said, "Oh, no."

The encounter group which had used the priory had employed the magazine photos for purposes of "personality development," he felt.

Again McKay interjected:

"I'm going to insist on you moving past this point. Enough is enough."

The case is one of the longest, most unusual to reach the Supreme Court of B.C., but the end is in sight.

McMillan and defence counsel Cecil Branson indicated to McKay the evidence likely would be completed Monday. The court allowed a maximum of 25 days to get in written argument and rebuttal.

Branson has one more witness to call for a total of six, compared with the 10 to 15 he expected to produce originally.

McMillan has still to complete his cross-examination of Sister Leonette, president of the society founded by Mother Cecilia Mary Dodd, 85, who with four followers are the dissident sisters seeking to establish their status in the society.

GOLD, SILVER
AS OF OCT. 3

	Buy	Sell
Austrian 100 Corones	162	171
Krugerrand	165	176
Mexican 50 Pesos	202	214
Canadian Silver coins		
Pre '66	215	270
66's	130	170

(Per $100 Bag)

Prices vary with market. No commission or other charges.
MONARCH INTL.
GOLD AND SILVER EXCHANGE
768 Yates St. (Downstairs) 384-7156

Beginners' Photography Course Set

A course for beginners in photography will be held in the upstairs activity room of the Windsor Park Pavilion in Oak Bay beginning Monday.

Cost of the 10-week course is $8. It will be held on Mondays from 7:30 to 9:30 p.m.

Another course, encompassing various aspects of photography, will also be held there. This 10-week course, costing $5, will cover black and white control and printing, color photography, portrait technique, composition and design, and expression of self with camera. These sessions will be held from 7:30 to 9:30 p.m. Tuesdays.

Permanent Factory-Built Housing
. . . by MARINER
It could be called Instant Housing

With the cost of living rising at its present rate, and causing a distinct increase of costs of materials in the building industry, it's reassuring to learn that one manufacturer of private homes has come up with an alternate solution to this growing problem.
MARINER HOMES, in its factory in Penticton, is producing a broad range of quality homes, featuring a wide selection of practical plans and a choice of exterior finishings and optional features, built to the National Building Code of Canada Standards at the lower than average cost per square foot. This is CSA total factory certification . . . and there's Central Mortgage and Housing acceptance too, making you eligible for a CMHC Mortgage as well as VLA and conventional financing.
Here's a chance to control all your building and on-site costs, as your new mariner home comes basically complete. Pick up all the information at

WAGON TRAIN HOMES LTD.
666 Granderson Road
Phone 478-8343
AFTER HOURS:
ROC HILTON 478-8978
LARRY KUFFLER 478-5301

UNITED PHARMACIES WURLITZER WINNER

Marketing and Merchandising Co-ordinator of United Pharmacies, Mr. Wally Hooge, congratulates Mrs. Malvina Pope, 612 East 7th, recent winner in United Pharmacies "Win a Wurlitzer" Contest. Presentation of the Classic Wurlitzer Juke Box, provided by Dale Distributing Ltd., was made at Peter's United Pharmacy, East Broadway at Fraser, where Mrs. Pope filled out her lucky entry form. Store Manager and Pharmacist is Mrs. Joyce Malyuk (rt.). Good things happen at United Pharmacies, the Blue Doors in your neighbourhood.

ANNOUNCING OUR
Magnavox 1st Showing* of Autumn VALUES
videomatic®

100% Solid-State Color TV's . . .
not only incorporate the advanced electronics of a 100% solid-state chassis for great reliability and dependable performance — they also have an "electronic eye" which actually watches for changes in room light . . . and instantly and automatically adjusts the picture's brightness, contrast and color to the changes it sees. You get ideal viewing in any room, any light. And, with Videomatic one-Button Tuning, you (not a service technician) can adjust the picture to suit your own taste or local signal conditions. Controls are conveniently hidden behind a decorative panel.

Extra Tested for Extra Reliability
Every single Magnavox solid-state portable and console color TV must pass a 24-hour "reliability showdown" before it leaves the OK Corral . . . or it doesn't leave. Of the five leading makers of solid-state color TV, ONLY Magnavox subjects each and every Magnavox solid-state TV to such intensive testing. It's this kind of attention that's producing the most reliable color TV in Magnavox history. Perhaps in the entire history of color TV. Look for the OK seal. It's your guide to reliability.

Magna-Matic 21 Remote Control
. . . on specified models — lets you turn your TV on-off, change all VHF channels as well as eight UHF channels, plus adjust the volume — all from the comfort of your easy chair.

A Model 4367
With all features above, also has the Precision In-Line Picture Tube System — a single, simplified, bended and integrated system for optimum performance and minimum service.
DELIVERED $699.95

B Model 4467
Decorative pedestal TV (pedestal included), also has all features above . . . plus the Precision In-Line Tube System that has fewer parts to go wrong. There are no convergence adjustments required.
DELIVERED $759.95

C Model 4731
Also with all features above, is distinctively Magnavox in its contemporary styling. And, as with all Magnavox consoles, it has a Super Bright Matrix Picture Tube. There's no more advanced 26" diagonal tube on the market today.
DELIVERED $999.95

D Model 4454
Without remote control, but with all other features detailed above, plus the Precision In-Line Tube System — also includes the matching pedestal.
DELIVERED $659.95

E Model 4730
Without remote control, also has all other features above, as well as the Super Bright Matrix Picture Tube. Its dramatic styling will enhance any contemporary home.
DELIVERED $849.95

WHILE THEY LAST
All prior models, discontinued models, and floor samples slightly marked . . . Clearing at Reduced Prices.

WIN A Magnavox
STEREO WEEK! 10 WEEKS - 10 WINNERS!
Two names will be announced each hour 6 a.m. to midnight. When you hear your name, call CKDA at 386-1121 or enter in person at TRADERS
LISTEN FOR YOUR NAME
These names and many more will be announced this week:

J. Nours, E. Petersen, B. Becker, E. E. Young, D. C. Morris, O. Dalle Messe, C. J. Kane, C. Rummel, S. Caldwell, J. Bolan, H. E. Vey, J. H. Kiles, M. Wight, G. Burrage, J. L. Bernard, S. Clark, J. Johnson, R. C. Davis, Captain Leslie Hale, Alex Harvey, D. Calderwood, R. Minds, R. E. Tinney, L. Thompson, M. Palmer, M. Stevens, N. McIntyne, J. Campbell, C. Whitehead, S. Vickers, A. Krawetz, R. Strachan, Wayne West, Thomas Hardy, H. Charlie, D. E. Ryan, G. Mavin, L. B. Pollak, J. H. Wylie, G. Baker, D. M. Wadds, A. Van Horne, C. W. Newson, M. Hafner, Thomas Carpenter, G. Sjoberg, C. Evans, J. H. Smith, K. Williams, K. Cunningham, J. Walker, A. F. Planes

Winners must answer a skill-testing question and qualify under contest rules available at CKDA.

Breakfast with BARTON
UP TO 36 K-TEL ALBUMS A DAY GIVEN AWAY!
CKDA 1220 Fresh Sound/Mostly Music

VICTORIA'S LARGEST FURNITURE VALUE CENTRE
THE TRADERS
715 FINLAYSON ST. (Top of the Town) PHONE 388-6264
OPEN MON.-FRI. TILL 9 P.M.; SAT. TILL 6 P.M.

Routine Is Also Great

Persepectives and Prejudices

By REV. J. A. DAVIDSON

We like to think that we live in the era of the common man, that all persons are worthy of equal respect — and equal disrespect. But we also live in a time of excessive adulation of certain types of persons — or Personalities, with a capital "P," as it is now fashionable to call them.

This adulation is accorded persons of authentic distinction, persons whose skills and leadership and achievements affect for good the lives of many. But some of the recipients of this adulation are of questionable quality. We pay homage to stars of entertainment and sport, not all of whom are cast in heroic molds. We sometimes let ourselves be excessively impressed by celebrities who seem to be well-known mainly for being well-known. And there are those big-shots among us whose big-shottery is, by the skills of the communications experts, magnified all out of proportion.

Our adulations, quite silly though many of them are, tend to engender in many of us feelings of inadequacy and even of failure. Very few of us play starring roles in life. Eminence and greatness — as we generally judge such things — evade all but a handful of us. We find that life's selection processes are often capricious and sometimes cruel.

Let us rejoice in the achievements of those who "make it big" in the things which make life better for all of us. But let no one think that he or she has failed in life because dreams have not come true. In the final judgment, the only real failure is not to have striven with all one is and all one has in facing effectively all that life presents to one.

Personal greatness is not limited to those who do the big things and get the applause and the admiration of the many. Greatness is also a quality of those who do the unexciting things, the routine things, the small things, which contribute to the good life for all.

Young people on the thresholds of their careers may find this line of thought dreadfully pessimistic — particularly those with quite precise awareness of their own tremendous potentials. I would not tramp wantonly on anyone's aspirations and ambitions: the young person beginning independent life without a substantial basket of them is a pretty sad spectacle. Some of them, of course, will, as they say, "make it big" — but most will not.

I can report that in middle age it can be painful to accept the fact that many of one's great aspirations are not going to be realized. And I am told that one of the grounds of serenity in old age is acceptance that one's failures to have realized all that one fondly hoped for in earlier years is not so terribly important after all.

When Bernard Shaw was a drama critic he was impressed by an actor playing a minor role in one act of a play. In his review Shaw described this actor as "a great artist—in small things." The best that most of us can hope for is that we may be great artists in small things — and

Bagpipes Short But Who Cares?

NEW YORK (UPI) — In a world where there are serious shortages of food, housing, fertilizer and small change, who cares about the current scarcity of bagpipes?

Literally thousands of U.S. and Canadian piping fans, that's who. Some have mastered the art of cajoling a wheeze into music. Others want to learn. Bagpipe bands are skirling up a storm from Ontario to Arizon and there are even all-girl bands which play miniature pipes. There is a pipers and dancers magazine.

But to obtain a first rate Scottish-made pipe—crafted by one of the less than dozen small firms that specialize in pipes—will take one to two years after an order is placed. The cost will run $250 to $1,000 for ivory mounted pipes, representing a 100 per cent price increase in the past three years, and even higher for silver mounted instruments.

Seamus O'Neill, head of the Glasgow College of Piping, recently predicted that bagpipe making would soon find a foothold in the United States and in 50 years "the centre of making, teaching and playing the pipes will shift to the United States."

Until recently, North America had only two pipe makers, but one has died and the other retired.

Less expensive pipes, which run from about $40 to $150, are the ones generally encountered in American pipe bands, usually sponsored by high schools or Scottish fraternal organizations.

Pipes are taught in Scottish schools as a matter of course but Americans usually study privately or at special pipe band summer camps.

"There are never any shortage of teachers in Scotland," said Capt. Hugh McLeod of the Argyll and Southern Highlanders, who currently are touring 80 U.S. and Canadian cities with the Welsh Guards.

"Any small village in the Highlands has a piper. But we lack the skilled craftsmen to make enough pipes now that there's a big increase in piping in England, Wales and Ireland, too."

The Argyll and Southern Highlanders, a pipe and drum unit known as Princess Louise's after a daughter of Queen Victoria who married the Duke of Argyll, has 24 pipers.

"We range in age from 17 to 31, so it's a very young band at the moment," said the strapping, blonde McLeod.

"We've recently toured Russia, Japan, Australia, Germany and Spain, and the appeal of the pipes seems to be universal. Everybody loves them. A lot more people will be caught onto the pipes as a result of the American tour."

Nobel Award Furor

STOCKHOLM (WP) — The awarding of the Nobel Prize for Literature to two writers who have only limited international reputations has prompted protests and criticism that according to one of them, "have added a bitter taste to it."

Eyvind Johnson and Harry Nartison, whose works have been published only sparingly in English, won the award in a year in which Graham Greene, Saul Bellow and V. S. Naipaul had been considered the likeliest contenders.

Sven Deblanc, a leading Swedish literary critic, called the selection "disastrous."

"The rest of the international prestige miraculously retained by the prize will be wiped out by laughter and derision around the globe," he said.

CITY AND DISTRICT CHURCHES

LUTHERAN

GRACE LUTHERAN CHURCH
1273 Fort St. 383-5256
Lutheran Church in America
(Across from Central Junior High)
11 a.m.—Holy Communion Service
Minister: Rev. Ronald Nelson
"Come, let us worship the Lord:"

LUTHERAN CHURCH OF THE CROSS
Cedar Hill and Cedar Hill Crossroad
Alfred J. C. Johnson, Pastor, 477-3851
10:00 a.m.—Divine Worship Service
11:00 a.m.—Sunday School and Bible Class
The Church Where Families Worship Together.
Evangelical Lutheran Church of Canada (E.L.C.C.—formerly A.L.C.)
Visitors Welcome

HOPE LUTHERAN CHURCH
MISSOURI SYNOD
1324 Carrick Street off Foul Bay
The Rev. L. M. Carlson, Pastor. 592-2808
Sunday School and Bible Class, 9:45 a.m.
Worship Service, 11:00 a.m.
A Church of "The Lutheran Hour" and "This Is the Life"

GOOD SHEPHERD LUTHERAN CHURCH
2815 Cedar Hill Road
Rev. Fred Knebel, Pastor
10 a.m.—English Service
11 a.m.—German Service
11 a.m.—Sunday School

PSYCHIC SCIENCE

VICTORIA CENTRE OF PSYCHIC SCIENCE
819 Fort Street
Sundays, 11 a.m.
Worship and Social Fellowship
Clairvoyance at every service.
Sunday School—4 to 12 years.
Mondays, between 7 and 9 p.m.—Contact Healing
Social and information period. Every 1st and 3rd Wednesday monthly
Tea and Psychic Readings—1:30-3:15 p.m.

EVANGELICAL FREE CHURCH

PARKDALE EVAN. FREE CHURCH
1095 Tolmie Ave. 382-7531
SUNDAY
Sunday School—10:00 a.m.
Morning Worship—11:00 a.m.
Evening Worship 7 p.m.
Pastor, Carl Klassen
479-4431 384-3646

UNITARIAN

UNITARIAN CHURCH OF VICTORIA
106 Superior Street
10:30 a.m.—"Two Kinds of Individualists"
Rev. R. J. Norsworthy
7:30 p.m.—Fireside Hour
EVERYONE WELCOME

SPIRITUALIST

OPEN DOOR SPIRITUALIST CHURCH
1600 Cook St.
Sunday 7 p.m.—Rev. L. G. Dukes, formerly of England. Lecture and Clairvoyance
Wed 8 p.m.—Trance Address
Rev. G. Corrigan
Welcome to the Friendly Church.

SOCIETY OF FRIENDS

SOCIETY OF FRIENDS
(Quakers)
MEETING FOR WORSHIP
SUNDAY, 11 A.M.
VISITORS WELCOME
1831 FERN STREET

OAKLANDS CHAPEL
Fernwood and Cedar Hill Road
Sunday
9:30 a.m.—Breaking of Bread
11:15 a.m.—Family Bible Hour
Speaker: Mr. L. Wallace
7:00 p.m.—Evening Service
Speaker: Mr. K. Brooks
Thurs. 8:00 p.m.—Prayer and Bible Study
For Information and Counselling Monday through Friday
Office Hours: 10-12 a.m. — 385-5843

GARDEN CITY UNITED
4054 Carey Road
Youth Service
10 a.m.
Church School 10 a.m.
Rev. Geoffrey Smith
477-6330

CHRISTIAN REFORMED
Agnes and Gianford
WORSHIP SERVICES
at 10:30 a.m. and 7:00 p.m.
Minister: Rev. P. W. DeBruyne

NAZARENE
2371 Quadra Street
Rev. Eugene Culbertson
Pastor
Sunday Services:
Sunday School—9:45 a.m.
Morning Worship—11:00 a.m.
Evening Worship—6:00 p.m.

VICTORIA PRAYER GROUP
Wednesday, Oct. 9, at 3 p.m.
YM-YWCA Chapel, Courtney Street
"HARVEST—ANCIENT, MODERN AND FUTURE"
All Welcome

FIRST BAPTIST CHURCH
932 Balmoral
11 A.M. WORSHIP SERVICE
"LOVE NEVER ENDS"
Sunday School: 11 a.m
Minister:
Rev. John A. Watson
Organist and Choir Director:
Mr. John Tunstall

CHRISTADELPHIAN
1396 McKenzie Ave.
Sunday School—9:30 a.m.
11:00 a.m.
Breaking of Bread
Lecture D.V.
7:30 p.m.
"WATCH ISRAEL"
H. MacPHERSON

CHRISTIAN SCIENCE
FIRST CHURCH OF CHRIST, SCIENTIST
A Branch of The Mother Church, The First Church of Christ, Scientist, in Boston, Massachusetts.
Chamber St. at Pandora Ave.
Nursery and Elevator Available
SUNDAY SERVICES:
9:30 and 11:00 a.m.
Subject:
UNREALITY
Sunday School: 9:30 and 11:00 a.m
Testimony Meeting Wed., 8:00 p.m.
Free Public Reading Room
Open Daily — 1210 Broad St.
All Are Welcome
Listen Regularly to
"THE TRUTH THAT HEALS"
Sundays at 8:45 a.m.
CFMS, 98.5 mgs Chan. 12 Cablevision

Saanich Community Church
(Mennonite Brethren)
3220 Cedar Hill Road
10:00 a.m.—FAMILY WORSHIP
Experience, Love and Fellowship
Pastor: B. L. Braun

BAHA'I
385-8131

THE BRITISH-ISRAEL WORLD FEDERATION
Canada Victoria Branch
PUBLIC MEETING
Sunday Afternoon October 6, 1974
in the Dominion Hotel at 3 p.m.
Speaker: MRS. DOROTHY ABRAHAM
Subject: FIDDLING WHILE ROME BURNS A PARALLEL
Radio Broadcasts every Sunday 10 a.m. and 10:15 a.m. on K.A.R.L. (550)

WORLDWIDE CHURCH OF GOD
Affiliated with Ambassador College and Garner Ted Armstrong
SERVICES SATURDAY, 10:30 A.M.
2750 QUADRA STREET, VICTORIA, B.C.
Minister: Mr. G. Patrickson — Phone 477-4065
Listen to World Tomorrow, Broadcast 10:30 Nightly, CJVI

TRINITY CHRISTIAN CENTRE
Just Off Craigflower
Raynor and Fullerton
The Difference Is Worth the Distance
11:00 a.m. and 7:00 p.m.
Pastor Haralde Bredesen Ministering

North Douglas Pentecostal Tabernacle
Douglas at Canterbury
Pastor: Rev. Harold Pendray
9:45 a.m.—Sunday School
11:00 a.m.—"UNPROFITABLE PREACHING"
7:15 p.m.—"YOUR DUTY"
EVERYBODY WELCOME

VICTORIA ALLIANCE CHURCH
1792 Townley Street — Telephone 592-1821
PASTOR: REV. H. G. CLARK
9:45 a.m.—Sunday School Hour. A class for every age
11 a.m.—Communion Service
7 p.m.—Lessons from Job. No. 8
"Holding Forth the Word of Life"

REG and COLLEEN CARBOL
invite you to share
SERVICES 7:00 P.M. SUNDAYS
JAMES BAY UNITED CHURCH
Menzies and Michigan Streets
Coming Features: Sunday, Oct. 13—Family Service, 9:30-10:30 a.m.
Thursday, Oct. 17—"Commissioned Brotherhood"
"A happy musical happening with an interdenominational group of young people."
For Information Call 479-5373

PENTECOSTAL CHURCH
COLWOOD COMMUNITY CHILDREN'S HALL
2219 SOOKE ROAD
SUNDAY 9:45—Sunday School for All Ages
11:00 a.m.—Morning Service
SERVING THE AREA WITH THE GOSPEL
Pastor Don McMillan welcomes you—478-2510 — 384-7633

TRINITY PRESBYTERIAN CHURCH
at Gorge Shopping Centre
2964 Tillicum Road
Rev. G. D. Smith, M.A.

KNOX PRESBYTERIAN CHURCH
2964 Richmond Avenue
11:00—
Thanksgiving Communion Service
Church School, 11, All Depts.
Rev. A. M. Beaton, B.A.
Minister

VICTORIA TRUTH CENTRE
SCIENCE OF THOUGHT
Dr. E. M. Smiley, Minister
11:00 a.m.—"EDUCATION OR INFORMATION"
7:30 p.m.—"FOR WE BE BRETHREN"
11:00 a.m.—Children's Church of the Golden Key and Young People's Society. All children are invited to attend this Church where children are invited to turn to God and receive their answers to life's questions.
1201 Fort St. EVERYONE WELCOME

St. Andrew's Presbyterian Church
Downtown — Douglas St. at Broughton
The Rev. Bruce J. Molloy, M.A., B.D., M.Th.
The Rev. Andrew J. Mowatt, C.D., B.A., B.D., D.D.
9:45 a.m.—BIBLE STUDY
11 a.m. "COURAGE BROTHER" (Acts 28:15)
(Sunday School—All Classes)
7 p.m.—"THE CHALLENGE OF THE CHARISMATIC MOVEMENT!"
Rev. Bruce Molloy at All Services

FOUR EXCELLENT QUESTIONS
How can I best serve Christ?
What Church does the Lord recommend?
Is water baptism necessary?
What about the Breaking of Bread?
Special messages on these all important questions will be given by Robert Armstrong, London, Ont., and John Livingstone Ferguson, of Scotland, at
COOK STREET HALL
1833 COOK ST. (2 blocks from Pandora Ave.)
on SUNDAY, 7 p.m. and
Monday, Wednesday and Thursday, at 7:30 p.m.
A WELCOME AWAITS YOU! COME AND BE BLESSED BY THE LORD

Emmanuel Baptist Church
2121 CEDAR HILL CROSSROAD Tel 592-2418
Pastor: Norman K. Archer, B.D., A.L.B.C.
Lay Minister: Karl Janzen
Youth Minister: Norman Barton, M.A.
Minister of Media: Frank Martens
9:30 a.m. Family Service
11:00 a.m. Morning Worship
GROWING TO MATURITY (4)
"BITTERSWEET SUCCESS"
12:00 noon—Communion Service
6:15 p.m.—Vesper Service
THE BEATITUDES (5)
"STARVING AND PERISHING"
Bible teaching with discussion and feed-back
7:00 p.m.—Evening Worship
HOW TO KNOW GOD (4)
"GOD, CONTRACTED TO A SPAN"
Pastor Archer preaching at all four services
8:30 p.m.—Celebration Service
"CHRIST'S WAY OF CONTENTMENT"
Featuring Gerry Shorey, Deirdre Ingram, and Kevin Woodward

THE SALVATION ARMY
VICTORIA CITADEL CORPS
757 Pandora Avenue
SUNDAY: Special Guests—
Lieutenant and Mrs. Angus Haggarty
Just back from Nigerian missionary service.
Sunday School: 9:45 a.m.
Holiness Meeting: 11:00 a.m.
Salvation Meeting: 7:00 p.m.
Monday—Women's Fellowship, 8:00 p.m.
Tuesday—Over 60 Club—Bus tour, 10:00 a.m.
Wednesday—Prayer and Bible Study, 7:00 p.m.
Thursday—Home League, 1:30 p.m.
Next Week—Great Thanksgiving Services, Special Home Mission Offering—Musical program Thanksgiving Day.
A Welcome Awaits You at the Army

CENTRAL BAPTIST CHURCH
833 PANDORA AVENUE
Pastor — Rev. Robert D. Holmes, B.Th.
Assistant to Pastor—Cecil V. Eno
Associate in Christian Education — Miss Verne Scott
8:45 A.M. 11:00 A.M.
THE NEED TO LOVE
Studies in Leviticus
(Two Similar Services)
9:45 A.M.
FAMILY BIBLE SCHOOL
Featuring Studies for Adults
7 p.m.
THE FULLNESS OF THE SPIRIT
** Male Voice Choir **
"Where Every Visitor is an Honoured Guest"
"We preach Christ crucified, risen and coming again"

Glad Tidings
God's Word as it is- For Men as They Are.
PENTECOSTAL CHURCH 842 NORTH PARK ST.
CHRISTIAN EDUCATION HOUR
★ 30 Classes for All Ages
★ 5 Adult Classes
9:45 a.m.
PASTOR PAUL HAWKES
preaches
COMMUNION SERVICE 11 a.m.
PASTOR COLIN WELLARD
preaches on
"LET'S FACE IT" 7 p.m.
CHOIR — BAND — SPECIAL MUSIC
WELCOME
WATCH PERSPECTIVE
EVERY FRIDAY
CHANNEL 10 at 10
Pastors: Paul Hawkes; Colin R. Wellard; Bill Hale

Anglican

christ church cathedral
Quadra at Courtney
2 Blocks up from Douglas
8:00 a.m.—Holy Eucharist
9:30 a.m.—Family Eucharist
Instruction:
The Rev. R. C. Crawley
11:00 a.m.—Sung Eucharist
Sermon:
The Rev. R. C. Crawley
5:15 p.m.—Family Eucharist
Instruction:
The Rev. R. C. Crawley
7:30 p.m.—Evensong
Sermon:
The Rev. R. C. Crawley
WEEKDAYS
Mattins 9:00 a.m.
Evensong 5:15 p.m.
Holy Eucharist:
Monay 10:00 a.m.
Tuesday 11:00 a.m.
Wednesday 11:00 a.m.
Thursday 7:30 a.m.
Friday 12 noon

ST. MARY'S
ELGIN ROAD
The Parish Church of Oak Bay
The Ven. Hywel J. Jones, L.Th., Rector
8:30 a.m.—Holy Communion
9:30 a.m.—Family Eucharist
11 a.m.—Choral Communion
Preacher: Rev. John F. Poulton
4 p.m.—Evensong
Sunday School
11:00 a.m.—All Depts.
Nursery Facilities
Thursday, 10:30 a.m.—Holy Communion

ST. MATTHIAS'
Richmond at Richardson
Rector
Rev. W. E. Greenhalgh L.Th
Assistant
Rev. David Fuller B.Sc., M.Th.
8:00 a.m.—Holy Communion
9:15 a.m.—Family Service
10:30 a.m.—Choral Eucharist, Church School, Nursery
4:00 p.m.—Evensong
Thursdays: 10:30 a.m. Holy Communion

ST. LUKE'S
(Corner Cedar Hill and Cedar Hill X Rds 4)
Rector:
The Venerable C. E. F. Wolff
Organist: Dr. Ian L. Bradley
8:00 a.m.—Holy Communion
11:00 a.m.—The Church Sunday School
11:00 a.m.—CHORAL EUCHARIST
7:30 p.m.—Evensong

ST. JOHN'S
QUADRA AT MASON
8:00 a.m.—Holy Communion
9:30 a.m.—Family Service and Sunday School
Address:
Canon Grahame Baker
Nursery Facilities at 9:30 a.m.
11 a.m.—Choral Communion
Sermon: Canon Grahame Baker
7:30 p.m.—Evensong
Sermon: The Rev. A. W. Gollmer
Thursday: 10:30 a.m. Holy Communion

St. Philip's Church
Neil Street and Eastdowne Road
Rector—Rev. D. Neil Robinson
HARVEST FESTIVAL
8:00 a.m.—Holy Communion
9:30 a.m.—Family Service
11 a.m.—Choral Communion
7 p.m.—Evensong
7:30 p.m.—All in a Family
Wednesday, 7:30 p.m.—Holy Communion

ST. ALBAN'S
Ryan and Belmont
8:00 a.m.—Holy Communion
11:00 a.m.—Sunday School
11:00 a.m.—Matins
7:30 p.m.—Evensong
Wednesday
9:30 a.m.—Holy Communion
The Rev. F. W. Hayes

Church of St. George the Martyr
Cadboro Bay Road and Maynard Street
Canon Charles Bishop, Rector
HARVEST FESTIVAL SERVICES
8:00 a.m.—Holy Communion
9:30 a.m.—Family Service
Boys and girls of the Sunday School invited to remain for the whole service.
11:00 a.m.—Choral Eucharist
4:00 p.m.—Evening Prayer and Holy Baptism

ST. BARNABAS'
Belmont and Begbie
7:45—Mattins, Holy Communion
Breakfast Following
9:30—Eucharist
10:30—Sung Mass
7:30 p.m.—Solemn Evensong
HOLY COMMUNION DAILY
Rector: Canon B. T. Page, M.A.
384-2978

ST. SAVIOUR'S
Henry and Catherine St., Victoria West
HARVEST FESTIVAL
8 a.m.—Holy Communion
10 a.m.—Choral Eucharist
11:30 a.m.—Family Folk Mass
Anglican Renewal Service every Friday evening at 7:30.

ST. MARK'S
Town and Country—Boleskine Rd.
"Cross Town" Bus
Sunday School 11 a.m.
Holy Communion 11 a.m.
Rector: Rev. Peter Isles

ST. CHRISTOPHER'S
Carey Rd. at Tillicum
Morning Prayer 9:30 a.m.
Sunday School 9:30 a.m.
Rector: Rev. P. W. R. Isles

Parish of All Saints and St. Columba View Royal
ALL SAINTS
8:00 a.m.—Holy Communion
ST. COLUMBA
10:00 a.m.—Choral Communion
Harvest Festival
Rev. C. E. Lonsdale

ST. DUNSTANS
Tyndall and San Juan St.
8:00 a.m., Holy Communion
9:30 a.m., Family Eucharist
Rev. W. J. Lunny, 477-1422

United

FIRST UNITED CHURCH
Quadra at Balmoral
Rev. Hugh M. Hunter
Rev. Dr. J. Scott Keith
Mr. Lawrence E. Moon
MORNING WORSHIP:
11:00 A.M.
"MY LARGER FAMILY —THE CHURCH"
Rev. Hugh M. Hunter
Church School students attend first part of service and then proceed to classes.
Nursery Facilities Provided
Music Director: R. Dale McIntosh, A.R.C.T., M.Ed., M. Music
Organist: Corinne Du Val, L.R.A.M., A.R.C.M.

METROPOLITAN UNITED CHURCH
Pandora at Quadra Street
Ministers:
Rev. A. E. King, B.A., D.D.
Rev. E. L. Butler, B.A., S.T.M.
Rev. A. Calder, B.A.
WORLD COMMUNION SUNDAY
11:00 a.m.
Dr. A. E. King
7:30 p.m.
"JESUS CHRIST AND THE CHRISTIAN LIFE"
Rev. E. Laura Butler
10:30 a.m.—Church School
11:00 a.m.—Creche through Kindergarten

CENTENNIAL UNITED CHURCH
Gorge Road at David Street
(Opp. Colony Motor Inn)
Minister—Rev. John Travis
11:00 a.m.
HOLY COMMUNION
Reception of Members
Organist—Ian R. Westmacott, A.R.C.T.

FAIRFIELD UNITED CHURCH
Corner of Moss and Fairfield Road
Ministers:
Rev. H. W. Kerley, B.A., B.D., Ph.D.
Organist Ian Beadle, Mus. D.
9:45 a.m.—Sunday School
11:00 a.m.—Morning Worship
Nursery and Kindergarten

ST. AIDAN'S UNITED CHURCH
Richmond at Cedar Hill X Road
Ministers:
Rev. J. Rae Allan
Rev. Clare Holmes
Music Director: Vera Barclay
Organist: Henry Pluym
9:30 and 11:00 a.m.
COMMUNION
Both Ministers at Each Service
Nursery Provided
Sunday School Both Times

Oak Bay United
Mitchell and Granite
Minister: Rev. W. Van Druten
Organist—R. Kroeger
Youth Director—Ron Fuller
9:30—Church School
11:00—World Wide Communion

belmont avenue united church
Rev. Wm. B. TAYLOR
where

2023 Belmont at Pembroke
Tel 386-2624 or 382-9528
Sunday Service - Sunday School 11:00am

CADBORO BAY UNITED
2625 ARBUTUS ROAD
Dr. R. A. McLaren
Formerly of Naramata
10:00 a.m.—Communion and Reception of Members
7:00—For the Family—Sides, Dialogue "Take Off Your Shoes"
Sunday School at 10 a.m.
Nursery Service Provided

James Bay United
Corner Michigan and Menzies
11:00 a.m.
Morning Service and Sunday School
Rev. R. H. Dobson

EVACUATION AT CITY HALL

Victoria's city hall will be evacuated at 9:20 a.m. Monday.

Police barricades will block off part of Pandora between Douglas and Broad and five fire trucks will attend.

Is it fire?
Riot?
Insurrection?

No, it's the kick-off to Fire Prevention Week when special programs across the country will educate people to fire safety.

One of the week's features will be a first-ever open house at Oak Bay's fire hall, where emergency rescues can be demonstrated and equipment will be on display.

The hall at 1703 Monterey will be open to the public Monday to Saturday from 1-4 and 6-8 p.m.

During the week, Victoria city residents can dispose of garbage from around the house easily and free of charge when the engineering department makes special rubbish collections.

Large items that accumulate and cause fire hazards can all be left out for collection, said a city official, including unused water tanks, old incinerators, and broken mattresses.

School programs that week will alert children to fire do's and don'ts.

Crews of firefighters will visit all Victoria area schools before the end of the week "to make children realize what fire can and can't do," a Langford fireman said.

Students will learn emergency procedure by taking part in fire drills.

Elementary students will see demonstrations of firemen's work, and older students will see films and hear lectures on fire prevention.

Evacuation drills will occur not only at schools but at the Provincial Buildings on Superior St. Wednesday morning.

Firefighters from departments from Sooke to Sidney will spend most of their time at schools.

Oil Slump Forecast Within Three Years

TORONTO (CP) — Oil production from Canadian fields could start to decline within three years but reducing or eliminating exports now would not fully remedy the situation, R. G. Reid, president of Imperial Oil Ltd., said Friday.

Reid, speaking to the Institute of Chartered Accountants of Ontario, said forecasts always are subject to "uncertainties, but current data suggests that before the end of the decade Canada could become a nation that consumes more oil than it produces."

Canadians are going to have to treat their petroleum supply as an increasingly precious commodity and "learn to use it more prudently."

The situation is not unusual, he said. "Canada reached a position of net self-sufficiency only in 1969."

But with current high foreign oil prices, this situation could have "severe consequences" on Canada's trade balance.

In earlier days oil supply was not the diplomatic instrument it is today and any increase in Canada's dependence on foreign supplies is "cause for some nervousness."

On the balance of payments, Reid said by 1983 or 1984 the deficit in these accounts could amount to several billion dollars because of the forecast supply-demand gap and under these conditions the question of current export levels must be examined.

"Because of the peculiarities of the mechanics of oilfield production, even fully eliminating exports would extend peak producing capacity by only three or four years."

Any time extension could be important but this has to be balanced against the effects on foreign exchange, the overall trading relationship between Canada and the United States, on the income of the producing provinces and "the fact that exports generate cash for future energy development."

"The export question have to be examined carefully and full consideration given both short-term and long-term effects."

An all-out effort must be made to explore for and develop new energy sources if Canada is going to "come out on the right side" of the supply situation by the mid-1980s.

Reid said the key was investor confidence and that there must be an end to the federal-provincial "squabbling" over who gets how much from oil and natural gas production.

Since the federal election, there have been public reports that a genuine attempt is being made to reconcile provincial and federal stands on taxation and royalty policies, Reid said.

"I am convinced that at this crucial stage of our economic development, public policies will evolve that will continue to serve the best interests of our country."

'Good Wife' Goes Free In Stabbing

LONDON (UPI) — A judge gave a suspended two-year sentence and words of praise Wednesday to a 40-year-old woman who pleaded guilty to stabbing her husband to death with a scissors.

Grace Maloney pleaded guilty at the Old Bailey criminal court to the manslaughter of her husband, William, 37, when he threatened and beat her after a drinking session.

Judge Leslie Boreham said the evidence showed she suffered violence from her husband over a three-year period.

"You have been a good mother, a good wife and an excellent housekeeper. I cannot think of any more one can say of any woman," he said passing sentence.

"I accept that you have suffered considerably over the years because of your husband's behaviour and you were driven to what you did at the end of your tether," he said.

Angola Freedom Review

LISBON (CP) — The government will review its decision to grant independence to Angola, Portugal's richest African colony, says Foreign Minister Mario Soares.

Soares told reporters Friday a review commission has been appointed. He gave no further details.

Guinea-Bissau, formerly Portuguese Guinea, was recently granted independence, and agreement has been reached to make Mozambique, the third of Portugal's African colonies, fully independent next summer.

Portuguese troops set up road blocks around the capital today as the country was celebrating the anniversary of the republic amid new political turmoil.

Troops established road blocks on main roads into the city and all vehicles were being stopped and searched while Portugal's two leaders —President Francisco da Costa Gomes and Premier Vasco Goncalves—prepared for public ceremonies.

PRESIDENT OUSTED

Today's celebrations are being held only a week after a major political upheaval which brought the downfall of Conservative President Antonio de Spinola Monday.

The celebrations are taking place amid a continuing purge of rightwingers allegedly connected with plots to overthrow the government.

A military spokesman said that since Wednesday 34 more persons have been arrested, bringing the total number of arrests to more than 200.

The prisoners include leading conservative officers and civilians, many of whom supported Spinola.

Soares spoke at the foreign ministry, where he accused some foreign reporters of giving a "false and sensational" image of the Portuguese political situation since Spinola resigned Monday.

But Soares gave no indication the government, reported to be furious over news accounts that Spinola's ouster had turned the country toward a leftist takeover, would act against foreign reporters.

Spinola resigned after leftist pressure forced him to cancel a scheduled demonstration by right-wing supporters last Saturday.

WAN, WEARY and obviously much-aged since his forced retirement from office eight weeks ago, former president Richard Nixon is wheeled to his limousine following release from hospital after 11 days of tests Friday. Nixon, "literally exhausted," according to physicians, will need up to three months of convalescence before he is fit to travel. This rules out an early appearance at the Watergate cover-up trial.

Cardinal Favors Reason

Alberta Indian leader Harold Cardinal made an appeal in Victoria Friday for reasoned discussion and compromise in settling grievances of North American Indians.

President of the Indian Association of Alberta, Cardinal told a University of Victoria audience he has learned that taking an anti-government stand will not solve problems.

"The sooner we recognize this the sooner we can get together to discuss ways of solving our problems."

Cardinal, author of the best-selling book The Unjust Society, emphasized he does not welcome involvement of the militant American Indian Movement in Canadian Indian disputes.

"We do not need the violent tactics of this organization any more than Trudeau needs the violence of Quebec separatists in his attempt to create more understanding between Anglophones and Francophones."

He urged the government to re-interpret the treaties in light of the needs that exist today. It is "crucial," he said, for Indians to get resources "working for us and pull the Indian people out of the poverty cycle."

Saigon Reform Move Swells

SAIGON (WP) — "We could overthrow President Thieu in a coupe of weeks," said Father Tran Huu Thanh, "but that wouldn't do the country much good. What we really want is reform."

To get it, Father Thanh, 59, has led his Catholic anti-corruption movement in a bold series of public attacks against Thieu that has helped energize a broad political opposition movement here.

It seems unlikely to most observers that Thieu will be immediately overthrown, but he has clearly been shaken. On Tuesday he went on national television and denied charges of personal corruption while promising to lead the way in the anti-corruption fight.

"If Thieu would admit his mistakes and truly fight to eradicate corruption," said Fr. Thanh, "then I don't think he'd have to leave office."

Such generosity is unique in the increasingly active camps of the opposition here.

Fifteen politicians and professors called a press conference Thursday morning and demanded Thieu's resignation saying that he no longer has the ability to govern the country.

Twenty-six lower house deputies of the peoples' social bloc also called for Thieu's resignation Thursday and 35 lawyers issued a declaration calling for "immediate implementation of democratic liberties."

Saigon newspaper publishers issued a statement Wednesday threatening to shut down all the city's dailies should Thieu fail to carry out a promise in his speechhood reform the censorship laws.

Fr. Thanh, a deep-voiced, scholarly appearing Redemptorist priest with a flair for speechmaking, tends to regard most of the opposition movements as "intellectually abstract" and lacking the support of the mass of the people.

In this group he included the newly-formed peace front, the "forces for National Reconciliation," which is led by a Buddhist senator and has the formal backing of the ruling council of the An Quang Buddhist church.

Fr. Thanh said in an interview Thursday that only his own anti-corruption movement and the press freedom movement have the potential for true mass support.

And even so, he said, it will be at least two months before he attempts a truly mass demonstration.

Slumber Lodge.
British Columbia's name for hospitality.

Courteous management greets you at eighteen Slumber Lodge Motels throughout the province. Conveniently located a few hours apart along scenic, paved highways, Slumber Lodge is a home-away-from-home for hunters, fishermen, skiers, commercial travellers or families of any size. You will appreciate the modest rates and enjoy all the standard extras you expect in modern accommodations. Restaurants, pools, saunas and recreation centres, at most Slumber Lodges, provide an added measure of personal enjoyment.

Plan ahead. Telex reservations give you worry-free days of travel convenience.

When you travel British Columbia, stay with us.

SLUMBER LODGE

Blue River, Cache Creek, Chilliwack, Courtenay, Grand Forks, Hope, Kamloops, Penticton, Prince George, Prince Rupert, Revelstoke, Smithers, Terrace, Vernon, Victoria, Williams Lake and . . . Coquitlam and Tsawwassen (both near Vancouver)

For reservations, phone Vancouver (604) 943-2214 or telex 043-51229. For literature, contact your travel agent or write: SLUMBER LODGE MOTELS, 775 Columbia St. W., Kamloops, British Columbia, Canada

We Care — Six Chapels Dedicated to Service

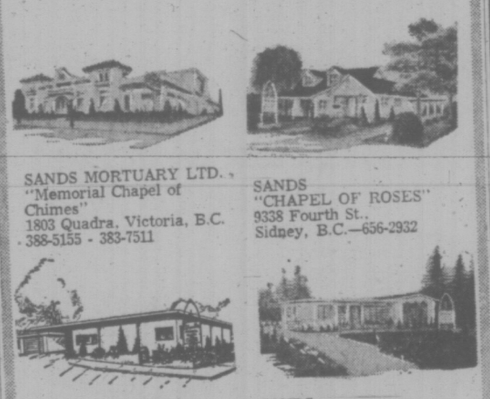

SANDS MORTUARY LTD. "Memorial Chapel of Chimes" 1803 Quadra, Victoria, B.C. 388-5155 - 383-7511

SANDS "CHAPEL OF ROSES" 9338 Fourth St., Sidney, B.C.—656-2932

SANDS LADYSMITH FUNERAL CHAPEL 910 1st Ave., Ladysmith, B.C.—245-2331

SANDS "CHAPEL OF HEATHER" 317 Goldstream Ave., Colwood, B.C.—478-3821

HIRST SANDS FUNERAL CHAPEL 187 Trunk Rd., Duncan, B.C.—746-5212

WESTWOOD SANDS "CHAPEL OF FLOWERS" No. 1 Newcastle Ave. Nanaimo, B.C.—753-2032

Sands

INDEPENDENT FAMILY OWNED AND CONTROLLED

the Bay

The Bay presents the annual fall

PARADE OF BAZAARS

Your opportunity to support the many worthwhile organizations of the Greater Victoria area.

THURSDAY, OCTOBER 10

- Save the Children's Fund
- Golden Key Auxiliary to Multiple Sclerosis
- Church of St. Mary the Virgin
- Auxiliary for the Retarded
- Canadian Daughters League, Assembly No. 5
- W.A. to G. R. Pearkes Clinic
- UNICEF British Columbia

FRIDAY, OCTOBER 11

- Daughters of the Nile, Miriam Temple
- St. Mark's Evening Branch, A.C.W.
- Canadian Mental Health Association
- L.O.B.A., Victoria Purple Star, No. 104
- Royal Canadian Air Force Association L.A.
- East Sooke Women's Institute
- Saanich Kiwanjannes
- I.O.D.E., Florence Nightingale Chapter
- Cleft Lip Palate Rehabilitation Group

SATURDAY, OCTOBER 12

- Lakehill Women's Institute
- St. Mary's and St. Phillip's Knitting Group
- St. Nicholas' Ukranian Church
- St. John Ambulance Cadets
- Victoria Parents of Twins and Triplets
- Esquimalt Pre-School Co-Op
- Victoria Dollology Club
- Victoria Women's Institute

DOUGLAS ROOM, 4TH FLOOR FROM 10 A.M. EACH DAY

Hudson's Bay Company

Daily Store Hours: 9:30 a.m. to 5:30 p.m. Thursday and Friday to 9:30 p.m.

Mr. Big 'n Tall

SPOTLITES

NOW SHOWING!

Government and Johnson Victoria 388 5933

FALL FASHIONS

. . . to complete the wardrobe of the big or tall man.

Chargex · Mastercharge · American Express

TODAY IS . . .

THE BIG ONE

MANDEL FLOOR COVERINGS ONCE-A-YEAR GIGANTIC

CARPET HARVEST SALE

2 MORE DAYS ONLY SATURDAY and SUNDAY

OPEN 10 A.M. to 9 P.M. 7 DAYS A WEEK

mandel FLOOR COVERINGS

ON DOUGLAS Opposite Woodwards 382-8276

THE VALUE OF A WIFE

DALLAS (UPI) — The value of a wife has been set at $250,000 by a Dallas man who is attempting to collect a million dollars from her lover in an alienation of affection suit.

The suit also asks $750,000 in punitive damages because the wife's lover is driving the plaintiff's car and living in his house with his wife.

The Brutal Aftermath of Rape

By United Press International

Two California women were behind bars today for killing men they said raped them — one woman already convicted of murder and the other facing trial.

In Monterey, a jury Friday found Inez Garcia guilty of second-degree murder for firing six bullets into a man she said held her while she was raped by his partner.

"I did it and I'm glad I did it," she screamed at one point during the emotional trial, which drew support for her from women's rights groups.

"The only thing I'm sorry for is that I missed Luis," the alleged rapist, she said.

In Long Beach, police held 19-year-old, Deborah Kantaeng, on suspicion of murder for allegedly firing a .410 shotgun point blank into the neck of a man she said had raped her.

Danny Charles Allen, 21, of Santa Ana, fell dead and his alleged partner in the rape, Carl Tice, 21, fled, but later surrendered to police and was booked on suspicion of rape and murder.

The murder charge was filed under California law, which holds that all participants in a felony are guilty of murder if the crime causes a death, even the death of a partner in crime by a victim or police.

Police said there were "numerous inconsistencies" between the stories told by Tice and Miss Kantaeng and the investigation was continuing.

In Monterey, Mrs. Garcia's 11-year-old son broke out in tears as he heard his mother found guilty of murder in the death of Miguel Jiminez last March.

Garcia said that last March, Jiminez, 21, held her while Luis Castillo, 17, raped her.

Moments later, she confronted them in an alley with a .22-caliber rifle and shot Jiminez six times. "I missed Luis but I meant to kill him too," she said.

Correspondence

HIGH SCHOOL— —ACCOUNTING, BUSINESS MANAGEMENT— SECRETARIAL

Canada's leading school offers streamline home study courses to adults who have left school. YOU CAN: 1. Finish quickly. 2. Work at your speed, according to your own ability. 3. Obtain a certificate from this established college (and write for the Dept. of Education certificate too, where applicable). Lowest tuition, all texts included. Send coupon today for FREE course information by return.

NAME AGE

ADDRESS PHONE

NATIONAL COLLEGE (B.C.)

444 Robson Street, Vancouver 688-4913

—An established Canadian College—Coast to Coast—

people

A Top Job For PM's Old Buddy

OTTAWA — **Michael Pitfield,** a friends **of Prime Minister Trudeau** who has rocketed upward in the federal public service, was named Friday to the top non-elected job in Ottawa, secretary to the cabinet.

Pitfield, 37, is expected to take up the job early in 1975. Currently deputy minister of consumer and corporate affairs he is on five-month executive leave until Jan. 15 studying and teaching at the Kennedy School of Government in Harvard University, Cambridge, Mass.

WASHINGTON — United States Senate investigators charged Friday that fugitive financier Robert Vesco tried to buy several thousand machine-guns and tried to manufacture similar weapons in Costa Rica. The charge was made by **Sen. Henry Jackson,** who said Vesco tried, through third parties, to buy machine-guns for a proposed manufacturing scheme in Costa Rica where the multi-millionaire now lives as a fugitive.

OTTAWA — **Jean-Marie Carrier** of Montreal was presented with a $1,000 cheque Friday for making a suggestion that saves the Unemployment Insurance Commission UIC $40,000 a year and speeds service to claimants. The Suggestion Award, presented by Manpower Minister Robert Andras, is open to any government employee who makes a useful suggestion to improve service or save the government money.

ALBANY, Ore. — **Lee Covey** thought his wife was sleeping under a comforter when he pulled out of a roadside rest area near here. But it was cold comfort for his wife, who was left behind at the roadside. She had left her back seat blanket to go to a rest room. Several hours and 225 miles later, Covey arrived at Rogue River, Ore., and noticed his wife was missing. Police directed her embarrassed spouse to pick her up at headquarters.

LONDON—**Lord Spens,** second baron of Lambden Pluckley, is now a convict behind bars, an admitted embezzler of more than $300,000 to cover gambling losses brought on by overwork and strain. The 60-year-old British nobleman was sentenced Friday to 2½ years in jail after pleading guilty to stealing $317,000, between 1967 and 1973 from the Federation of British Carpet Manfuacturers of which he was a director.

Judge Christmas Humphreys called the case a "stark tragedy."

HALIFAX — Canadians will learn to regret their decision giving the Liberal party a parliamentary majority, **David Lewis** said Friday.

"The harm is already evident," Lewis told the annual meeting of the NDP national council.

ROCKY GIFT TO HENRY PROBED

WASHINGTON (WP) — The Senate Rules Committee has asked vice-president-designate Nelson Rockefeller to explain apparent gifts of $50,000 to Henry Kissinger and $86,000 to former New York State official Judson Morehouse, whose bribery sentence Rockefeller commuted in 1970 while still governor of New York.

Sources said reports of the gifts turned up in materials obtained by the committee in connection with nomination hearings.

In response to a query, the State Department said that when Kissinger left Rockefeller's employ in late 1968 the then-governor said he wanted to make him a gift "at the close of their some 15 years of association."

ONLY 49.99

"Where the values are everyday"

Baymart budget store

Hudson's Bay Company

DAILY STORE HOURS 9:30 A.M. TO 5:30 P.M., THURSDAY AND FRIDAY TO 9:30 P.M.
PHONE 385-1311. FREE CUSTOMER PARKING

Downtown

Dykes' Project Quest Trip 'Worth Every Cent'

Cruise a Fantastic Success

Dungeness crab are explained by biologist Jim Darling

By SUSAN RUTTAN
Times Staff

A dream that began four years ago has finally become reality for former Sooke teacher Tom Dykes.

Project Quest, his non-profit group, has sent a group of 40 students on an educational boat trip along the B.C.-Alaska coastline.

And the students, just back from the 10-day trip, say it was fantastic — worth every cent of the $375 each of them had to pay for the cruise.

"It succeeded beyond my wildest expectations," said Dykes, whose enthusiasm for the cruise idea has never flagged in the two years he's been trying to get it organized.

The students, faculty of 10 and crew sailed the 600-ton Edgewater Fortune from New Westminster to Skagway and back.

On the way up the coast they stopped in at towns like Prince Rupert, Ocean Falls, Alert Bay and Juneau.

They toured museums and parks, visited schools and pulp mills, interviewed people in different towns, studied plant and animal life.

On board ship they had workshops in such things as Indian carving — from Richard Hunt of the Provincial Museum — and weaving.

Twenty of the students came from Saanich School District high schools, two from Sooke district, one each from Brentwood College and North Vancouver.

The rest of the students, except for three adult students, were from Oregon, where there has been great enthusiasm for the project.

Faculty included geographers from the University of Oregon and Eastern Oregon State College, biologists from the Provincial Museum, and people from the University of Victoria.

Colin Ruffles, a Claremont secondary school teacher who made the trip, called it "very valuable as a pilot project."

He said the idea has "tremendous potential" but future trips should probably be longer to give students a chance to digest more of what they see.

Dykes admits that in the 10-day cruise students were going from morning till night, continually seeing and experiencing new things.

"We needed more time. They were bombarded, exposed to so much," he said.

Another trip should probably be a few days longer, with a few days' preparation before setting off, said Dykes.

And there will be other trips, he swears — at least four next summer.

Now that the pilot cruise is completed, interest is picking up in Project Quest, he said.

"The (Oregon) students are bubbling over and they want to know when the next trip is," Dykes said. A school district in Alberta is also interested in setting up a coastal cruise for its students.

And the Saanich district students are eager to go again.

One of next summer's four trips will probably be a special cruise for a group of Oregon student teachers, Dykes said. They will visit and compare an area of maximum human impact, Vancouver, with an area of minimum human impact, Glacier Bay in Alaska.

One thing that still hasn't materialized as Dykes had hoped is financial support for Project Quest. The group is still limping along with almost no financial backing from government or private groups.

A photography team on the Edgewater Fortune shot more than 12,000 feet of film on the cruise. But the film cannot be processed until money is raised to pay for it.

Dykes hopes to use the film to "sell" Project Quest to schools, and many students who made the first trip have volunteered to attend the presentations to give their own impressions.

Besides the more academic study of the coastline and coastal towns, the students took part in running the ship — swabbing the deck, taking turns at night watches, even steering the ship in some cases.

Gerry Little, a student from Vancouver Vocational Institute, bought the food and did the cooking on the trip as a student project.

But everybody, including faculty, took turns in dishwashing and cleaning up.

One evening Dykes and several other faculty members on dishwashing duty started signing calypso songs and thumping on pots in accompaniment.

Pretty soon all the students had gathered around the galley and kept the group singing barbershop quartet songs till midnight.

"We had a fantastic social happening," Dykes said.

American and Canadian students started out keeping to themselves, but the 10-day trip gave them a chance to learn how much they had in common and where they differed. They became one unit.

"At the end they didn't want to leave," said Dykes. "There were even a few tears."

— Wilf Hatch photos

Tom Dykes and a dream come true

Shasta Hoberg, Oregon, tries Indian carving

Both Sides At Fault, Judge Rules

There were faults on both sides of a landlord-tenant dispute that ended up in court, small claims Judge D. G. Ashby said Friday.

"I'm not condoning what the landlord did, he was wrong and there's no doubt about it," Ashby said.

"But there was some aggravation on the part of the tenant."

In earlier court testimony landlord Norbert Hunt, 762 Middleton, said he had boarded up the door of a house he was renting to Mrs. Rita Fink at 3152 Delta.

Hunt said he rented the house on the understanding that the tenant would pay for all repairs.

Mrs. Fink said she refused to pay rent for July because of repairs that had to be done to an oil stove in the house.

Hunt testified that he told Mrs. Fink to be out of the house by Sept. 3 and when he found her belongings still there he boarded up the doors and cut off the oil division valve.

Hunt applied to small claims court for $280 for rent arrears and Mrs. Fink counter-applied for $1,000 special damages.

Ashby said Friday that Hunt's eviction notice was not a legal one and would have to be dismissed.

He said the claim for $1,000 was "grossly exorbitant" and set the settlement for Mrs. Fink at $100. He ruled that she pay Hunt $180 for rent arrears.

"A lot of the tenant's problems she brought about herself," Ashby said.

"Had she been more forthright (in her dealings with the landlord) a lot of this could have been resolved," the judge said.

But, he said, the landlord had no right to board up the house or to invade the tenant's privacy.

The judge ruled that Hunt would have to serve a legal eviction notice on Mrs. Fink before the end of October, if he wanted her out of the house by the end of November.

Ashby also ruled that Mrs. Fink and Hunt must split the court costs.

PETER POLLEN

City Mayor No Socred

Mayor Peter Pollen today denied reports he joined the Social Credit party Sept. 27, and a spokesman for the Socred League in Oak Bay confirmed there "is no such membership."

Pollen said he has "no intentions" of joining the Socreds and "as mayor of Victoria, I feel one should endeavor to keep his politics non-partisan."

Pollen said he is not a member of any political party, but feels that as mayor he "should point out shortcomings and failings of senior levels of government."

When the NDP first came to power in the province, Pollen said he "was an open-minded soul" and felt the NDP "deserved all the co-operation we could give them."

Work-to-Rule Employees Ignoring Lum's Warning

Work-to-rule action by some 300 municipal employees in Saanich will likely continue this week despite warnings from Mayor Ed Lum that a slowdown will destroy a good climate for contract negotiation.

Mayor Lum expressed "shock and surprise" at the move by members of the Canadian Union of Public Employees, Local 374, who are protesting rejection of their demand for an interim $100 wage increase to offset the rising cost of living.

Mayor Lum called on CUPE to abandon the work-to-rule order, decided on at an emergency meeting by the local Thursday, and return to normal operations.

"There is no way council can grant the union's request for an interim wage increase. We just haven't budgeted for it; we haven't got the money."

Union demands should be voiced during forthcoming negotiations, said Lum, and until then, CUPE should refrain from any threatening move.

Only effects of the slowdown is decision by workers to close down regular garbage pickup services today at the collection point in Saanich public works yard on McKenzie.

Although the local includes some 100 municipal employees in Sidney and North Saanich, municipal officials there report no visable effects of the slow-down.

Lum said there will be no immediate danger of a breakdown in municipal services:

"At the moment the worst that can happen is there will be no garbage pickup on Saturdays because that's done on overtime."

A spokesman for CUPE's local 374 said staff would refuse to work overtime, and refuse to perform jobs that are beyond the call of duty. All safety precautions will be observed to the letter, he said.

He added, however, that the staff will continue to do its duty "but nothing more.

"We are still working under valid contract and we'll continue to do so."

The request for the $100 interim wage boost was also rejected by the Capital Region Board and by the city of Victoria but there were no indications today of the work-to-rule order spreading to those civic governments.

A general meeting has been called for Oct. 9 to decide on further action by the local, a spokesman said.

Ask The Times

Q. Is there some form of beekeeper society in Victoria? A.B.

A. The Victoria branch of the British Columbia Honey Producers Association meets at 8 p.m. on the fourth Tuesday of the month in St. Martins in the Field Church hall on Obed Avenue. President is Ed Nelson.

Shooting Victim Critical

A middle-aged woman is in critical condition in Victoria General Hospital today and her 53-year-old husband is charged with attempted murder following a shooting incident in the lobby of the Jordan River Hotel Friday.

Jeffrey William Graham appeared in Victoria provincial court this morning and was remainded in custody to Tuesday. No plea was entered.

His wife, Daisy, believed to be in her mid-40s, received wounds to her hip and shoulder in the shooting.

An RCMP spokesman said the woman was discovered lying in a lobby by beer parlor patrons who heard the shots at 9:35 p.m.

Police from Colwood and Sooke arrived at the hotel about an hour later and arrested Graham in a second-floor room of the small three-storey hotel.

The spokesman said Graham had taken over as manager of the hotel a couple of months ago.

COUGAR CAUGHT

Wild West Welcome!

The John Steele family of Ontario received a wild west welcome on their first day in Victoria.

As his wife Marjorie unpacked trunks and cases in their newly purchased home at 4525 Juniper at noon Friday she looked up and saw people running into the back yard and carrying cameras.

"At first I thought it was some strange kind of welcoming committee," she said.

But when one of the "welcomers" cried out "The cougar is coming", she said she didn't know what was happening.

"Frankly I was a little alarmed."

Moments later three provincial fish and wildlife officers and two cougar tracking dogs arrived on the scene.

Their quarry, a two-year-old male cougar, sat perched in a fir tree at the back of the Steele property above a cliff leading down to the ocean.

Dan Lay of Nanaimo, regional animal control officer, fired a tranquilizer dart into the rump of the cat which had eluded searchers in Saanich since first sighted Wednesday night in the Shelbourne and Cedar Hill Road vicinity.

The cougar dropped 30 feet to the beach below.

Lay went down, put the 125-pound animal on his shoulders and brought it up the 179 steps of a stairway to the Steele back yard.

Lay put the animal in a truck and carted it off to the Nanaimo area where he released it back to its wilderness home.

arthur mayse

After 100,000 Miles, It's a Shrugger

ONCE ON A VANCOUVER Island byway, a car that suffered from chronic ill-health announced that it was feeling poorly again. I was lifting its hood in a cloud of steam when a four-door at least three times as old as my sickly beast pulled in ahead of us. Its driver confirmed my opinion that here was a job for a wrecker, and offered a ride to the nearest garage.

As we put the miles behind us, it grew on me that in spite of its years, his car displayed a roadworthiness mine had never possessed. Its engine performed with an amiable growl. It held the road firmly, cornered well, and neither squeaked nor rattled.

For a vehicle well into its second hundred thousand, this struck me as remarkable. I said as much.

"It's a shrugger," the owner told me with obvious pride. "It was no kitten when I got it, and believe me, it'll be a lot older before I retire it."

Apart from standard maintenance, he went on, this plain-jane sedan that had rolled off an assembly line in an era when cars still sported running-boards demanded practically no servicing.

Several years earlier, more as a reward for faithful service than from demonstrated need, he had given it a set of new shock absorbers. Otherwise, from durable radiator to tough rear end, it was as he'd received it. It took bad roads, steep hills and the vagaries of weather in stride. It was tough: it shrugged off trouble.

For all I know, that wonder-car is still taking its lucky owner where he would go, and bringing him back without unseemly incident. The thing about shruggers is that they neither fail nor falter. They keep on going.

Naturally, such cars are rare. A shrugger can't be picked from among the shiny-new models on a dealer's lot. For reasons that defy logical explanation, it just happens.

You and I could choose identical twins from the new automotive crop. Overlooking the possibility that one might prove to be an outright lemon, the chances are that both would perform reasonably well. They would develop their little aches and pains, but if they didn't serve with outstanding distinction, neither would they cause us to blacklist the manufacturer when car-shopping time came round once more.

Or one of us could be fortunate beyond the normal run of luck, and come away with a car of the sort that turned up in time of need on the Otter Point road. A shrugger, that is, with never a wrench laid to its engine head since it left its home plant.

Time is the test. Much time, under all manner of driving conditions.

I do know from experience painfully acquired through my driving years that a car pampered and babied through its break-in period has a better chance of becoming a shrugger than one subjected to callous mistreatment.

I'm also aware of the theory that a car put together in mid-week has a better life-prospect than its plant-mate hatched on glum Monday or impatient Friday.

That's as may be. But I doubt that the genesis of a shrugger can be pinned down so neatly.

We're not dealing with outward appearance here. One of the most impressive shruggers I've ever encountered looked as if its next mile would be its last. It belonged to my daughter. Today, several cars later, she still mourns it.

I too had a shrugger once. It was nothing to look at, and its blood-lines were of the humbler sort. But it shrugged its way from Toronto to Mexico and from Atlantic to Pacific without so much as an engine-stutter, and never in our years together did it betray the confidence its performance inspired.

Once, with a bunch of kids for passengers, we ventured down a road that diminished into a dry creek-bed crowded in upon by dense woods.

Piping voice from the back seat: "If there's a hole at the other end, the Mayses' car will get through it!"

Unwisely, in a fat-cat year, I turned my shrugger in on a flossy new hard-top. It might have been serving me still, and there are times when I wish it was.

Since neither man nor his works endure forever, I suppose a shrugger eventually comes to its end. Perhaps, like the Wonderful One-Hoss Shay in the old school reader poem, it simply reduces itself to its elements in a total and dramatic crumbling.

My present car is, or at least seems to be, far from that melancholy state. But with a mere 71,000 miles travelled, I'm by no means ready to bestow on it a car's supreme accolade.

True, it has given me no trouble worth mentioning. But not until it spins up a one and five zeros will I consider the possibility that it may be a shrugger.

WEEK'S RANGE AT VANCOUVER

VANCOUVER WEEKLY STOCK QUOTES
Distributed by The Canadian Press
Week ending Friday, October 4, 1974

Quotations in cents unless marked $. Odd lot sales marked z. Net change is from last week's close of same lot type.

Stock	Sales	High	Low	Close	Ch'ge	1974 High	1974 Low
MINES							
Aalenian	2550	30	28	30		50	28
Accent Res	12000	5	4	5		18½	3
Adanac	8400	25	25	25		50	25
Adonis	15000	9	8½	9	Unch	46	8
Aex	14950	240	220	220	−21	600	186
Afton	1650	380	350	350	− 50	1000	300
Alice Lk	12000	18	16	18		39	14
Anglo Bo	50062	49½	42	47	− 3	87	16
Arcdia	21500	20	16	17	− 3	79	14
Ardo	1000	3	3	3	− 1	14	3
Arlngtn	500	6	6	6		19	1
Arodien	26000	42	34	34	+ ½	51	30
Attila Res	3000	12	12	12		47	9
Avino	11500	30	27	30	+ 2	78	23½
Balfour	4500	19	11	19	+ 4	50	11
Barrier Rt	88600	84	70	83	+ 5	660	66
Bath N	72500	71	62	71	+ 2	280	62
Bil Mly	1000	10	10	10		26	7
Benson	1000	10	10	10		38	10
Beth Cop A	1000	9⅝	9⅝	9⅝	-	16½	9¼
Billy Goat	15000	7	6	7	Unch	42	5
B Giant	1500	30	25	25	Unch	50	21
Bow Rvr	2400	19	16	19	+ 1	63	16
Brendon	13500	14	13	13	Unch	84	10
Brnac	20000	25	22	22		65	15½
Bullion Mtn	5000	9	9	9	Unch	35	8
BX Dev	70100	55	45	53	+ 3	215	45
Calivda	3500	38	35	37	+ 3	95	25
Cbrdg	3000	11	11	11		30	11
C Brrnca	11500	23	22	23		48	14
Canol	1900	24	24	24	Unch	85	20
ncanwex	14500	13	10	11	− 3	50	18
Car Bell	1000	9	9	9		24	9
Carolin	84750	240	200	219	− 9	320	136
C Moly	2000	7	4	4		16	4
C Cons	2500	7	6	6	− 1	40	6
Casino	10600	18	15	15	− 3	65	15
Celtic Min	7500	6	6	6	Unch	18	5
Chandelar	1300	38	38	38		80	35
Charlie	20500	9	6½	9	− 1	36	6
Chatex	5250	12	10	10		41	10
Chromx	8700	33	30½	30½	−1½	55	25
Cima Res	2750	35	30	35		99	30
Cinnabar	2000	15½	15½	15½		42	12
Citex	15500	3½	3	3½	− ½	23	3
Colby Mns	58000	84	75	83	+ 4	159	57
Ciman B	1650	600	500	550		700	350
Col pra	3000	65	64	65	+ 2	82	38
Cit Res	84400	40	30	37	+ 3	97	30
Con Bount	19010	21	18	18	−2½	52	13½
Con Bound	1999	12½	10	12½		15	5
Cons Cst Sl	4543	10	9	10	Unch	64	9
Cons Colum	500	11	11	11		42	9
C Col Pr A	200	58½	7½	7½		15½	7
C Frtn Ch	32500	15	12	13	− 1	103	10½
Cons Butt	2500	6	5	5		21	5
C Stndrd	37500	8	6	6½	−1½	24	5
Cons Tran	1500	7	7	7		20	7
Copr Lak	1000	9	9	9	+ 1	45	6
Coralta	15200	50	36	50	− 5	261	36
Crgmnt	200	400	400	400		480	400
Cream	3000	12	10	11	− 1	23	10
Cree Lak	3500	10	10	10	− 5	40	10
Ctlas Expl	39750	28	24	24½	−5½	170	15
Cypre Res	13100	30	25½	30	+ 2	229	24
Dalton Dev	18000	5	5	5	Unch	17	2
Dankoe	2262	220	210	220	+ 5	385	193
Darkhawk	3000	20	20	20		54	15
Dev Kys	3600	23	22	22	+3½	60	16
Dol Var	13700	20	16	18	− 2	78	14
Dus Mac	1000	20½	20½	20½	−2½	66	15
Dynsty	400	56¾	6½	6¾		11¼	6½
Eagle R	1000	6½	6½	6½		12½	6
Enex	3500	30	25	30	Unch	65	25
Equat	14000	11	10½	10½		23	8
Exeter Mns	11000	15	13	14	− 1	34½	9
Flgstne	6000	6	5½	5½		12½	4
Fosco Mng	2000	16	15	16	− 3	72	15
Geo Dyn	17000	7	6	7	Unch	39	6
Giant Ex	3000	5	5	5		19	5
Giant Vent	3500	8	7½	7½		29	6
Gbritar	3900	600	540	540	− 85	1250	540
Gladiat	36500	12	9	11		40	9
G Gate	10500	26	21	26	+ 3	60	16
Grandora	831500	46	28	42	+10	46	7
Grnduc	400	170	150	150		375	150
Granit Mtn	10000	8	6	6	Unch	32	4
Grego Egle	25000	13	12	12	− 1	38	9
Gsa Res	16700	64	60	61	− 4	92	50
Gunn	40500	26	20½	20½	−5½	80	16
Hallmark	13500	31	28	30	− 3	95	20
Hart Rvr	9000	5	4	5		18	4
Henrieta	54500	30	27	30	Unch	46	18
Hilnd Lode	5000	3½	3½	3½		15	3
Hihawk	5000	16	15	15		44	12
Hmont	1000	90	90	90	Unch	225	72
H B Min	1500	5½	5½	5½	Unch	10	5
Imp Met	3500	20	16	20		32	14
Inland Cop	6000	5	5	5	Unch	21	5
Iskut	15000	14	3½	3½		14	2
Jackpot	6500	10	5½	5½	Unch	22	5
Jersey	2000	9	9	9		13	5
Joy Ind Ltd	5200	65	55	55	+ 5	101	50
Kalco	10000	5	3	4	− 1	20½	3
Kamad	10720	20	18	18	Unch	72	17½
Laguna	10500	15	11½	11½		115	10
L Byrns	2000	6½	6½	6½		15	6
Largo	4700	14	5	5		14	5
Laronge	2000	8	8	8		29	8
Laura	23000	15	9	14½	+6½	37	7½
Leemac	4000	11	11	11	− ½	35	9
Leisure	16500	23	20	22		77	20
Lone Creek	41500	25	19	25	+ 6	36	10½
Lori Explor	6500	16	15	15		36	12
Lornex	5085	515	485	500	− 15	1100	485
LP Indust	338640	54	43	49½	+5½	54	24
M M Prcpn	1000	20	20	20		65	15
Makaoo	12000	4	3	5		15	3
Mvrck	1500	10	7	10		23	7
Meteor	4500	4	4	4	Unch	13	2½
Mrl Mtn	3000	5	5	5		13	5
Mrseby	2000	2	2	2		18	2
Mt Wash	13200	10	9½	9½	− ½	28	9½
Native	1000	3	3	3		8	3
N Cinch	1200	16	14	16		35	12
New Highld	900	4	4	4	Unch	16	4
Nw Jericho	z100	4	4	4		23	4
New Minex	7000	20	10	10		40	10
N Privtr	5000	6	5½	6		15	5
N Taku	7000	5	5	5		22	4
N Terr	7000	13	10	12	− 2	20	7½
Newvan	5500	9	7	8		18½	7
Nicola Cop	9000	7¾	7¾	7¾		85	6
Northair	103550	152	137	150	− 2	485	122
North Isl	2000	7	7	7	− ½	9	3
N Hornstak	2500	4½	4½	4½		18	3
NW Vent	1550	30	30	30		85	26
Ore	4000	5	4	4		15½	3½
Oxbow	7500	29½	22	27	− 1	30	16½
Pacific Res	80800	225	215	225	+ 9	225	120
Parmnt	6000	8	6½	7		17	6½
Peel	500	5	5	5		17	4
Pegasus	7800	55	45	51	− 4	230	45
Perry Rvr	3700	120	115	120	Unch	146	95
Pne Lke	1000	5½	5½	5½	Unch	19	4
Pinncle	5500	5	5	5	Unch	24	5
Primer	5000	4	3	3		18	2
Purcell	1700	100	100	100	Unch	150	95
Pyrmid	8500	9	5	5	− 1	15	5
Qfsino	6000	4½	4	4		13	4
Rackla	11500	10	8	10	+1½	55	8
Ramco Ind	2000	18	16	16	Unch	75	9
Reako Exp	2000	34	34	34		72	24
Rio Plata	4000	40	37	40		105	29
Riviera Ind	2000	7	7	7		18	5
Robert Mns	8000	14	10	10	− 4	35	10
Rosmac	700	10	10	10		35	10
Sabina	2000	60	50	50	Unch	160	50
S Jacinto	57000	22	19	21	+ 2	26½	7
Seaforth	9000	22	20½	20½		55	16
Shalmar	4000	12	11½	11½		40	11
Sheba	1500	11	11	11		17	5
Sicintine	7000	12	11	11	− 1	39	8
Silk Prem	10250	7	7	7		27	6
Slr City	14500	8	7	7	Unch	39	6
S Spring	15000	39	31	37	Unch	57	25
S Stndrd	43600	93	82	85	−10	277	82
Skalst	2000	6	6	6		21	6
Sonic Ray	5000	10	9	10	− 3	41	8
Sonesta Re	58000	18½	15	16	− 2	128	14
S Seas	1000	6½	6½	6½		17	5
Spartan	4600	5	5	5		20	4
Spectro	10000	10	9	10		25	9
Sproatt	2000	15	13	13		66	13
Texal Dev	5500	3½	3	3½		14	3
Titan Pol	1200	4	4	4		15½	4
Trwest	20000	10	8	10		24	8
Tourngn	46500	50	30	45	+15	99	28
Tcon Res	500	16	16	16		21	16
Turismo	280	10	10	10		13	4
Tyee	37500	7	6	6		14	4½
Unfd Chief	9300	15	12	15	− 5	165	12
U Hearne	8500	35	23	35	+ 9	69	20
U Rayore	11500	76	75	75		83	55
Val Co	152	540	475	475	− 50	1137	475
Vntreal	3500	7	6½	7		40	5
Vector Ex	15385	99	85	99	+ 4	155	66
Vieco Res	206900	17	15	17		45	10
Wlcome	5000	65	51	55	−10	175	51
W Buff	500	1	1	1		7	1
W Mines	13400	204	200	202	− 6	380	200
W Rlng H	z300	65	60	63		145	60
Wharf	66050	80	65	65	−10	100	40
Whipsw	2000	12	12	12		83	10
White Rv	6500	6½	5	5		23	5
Ykn Rev	6500	16	14	16	+ 2	81	14
Yukon Gold	66000	27	20	26	+ 5	61	12
Znith	14500	10	10	10		30	8
Warrants and Rights							
Balfor wts	4000	3	2	3	− 1	25½	2
BX Dev A	25600	25	16	24	+ 4	100	16
Colby Wt A	11400	15	15	15		44½	10
C Frtn Wt A	20000	½	¼	¼	− ¼	74	¼
Leisur Wt	1000	6½	6½	6½		37	6½
Sonesta A	10000	5	2	3½	−1½	95	2
Yukon Wt	23000	5	1	3½		20	1

Total sales, mines: 3,921,533
30 Advances, 51 Declines, 124 Unchanged

Stock	Sales	High	Low	Close	Ch'ge	1974 High	1974 Low
INDUSTRIALS							
Abitibi	1000	925	925	925		2720	925
Adera Fin	1000	30	30	30		30	25
Ath Col	6150	125	125	125	− 5	220	120
Austin	3000	29	29	29		29	15
AM Par	200	200	200	200		350	200
BBC Rty Un	1000	$10¼	10	10¼	− ¼	14¼	9½
B Montrl	2800	$12½	12	12½		21	11¼
Block	6100	275	275	275	− 5	390	250
Burr Mtg	175	210	210	210	+ 5	300	200
C Jvln	21600	$8¼	7¾	7¾	− ¼	13	7
C P	1000	$12⅛	11½	12⅛		17¾	11½
C Tokar	z10	35	35	35		47	35
Canterra	8500	18	16	18	− 2	60	15
Comco	100	$24	24	24		34¾	24
Computx Ct	1000	21	21	21		51	21
Cor Ind	8875	360	350	355	− 8	512	350
Crnat Pr A	200	$18	18	18		25¼	18
Crstbrk	800	285	275	275		1000	275
Crown Z	5000	$15	15	15		22½	15
Dson Dev	3000	$7⅛	7⅛	7⅛	+ ⅛	11¼	6
Doman	4800	410	400	400		900	375
EDP Ind	5300	9	8	8	− 1	27	5
F Trst	500	$2¼	2½	2¼		5¼	2½
Four Seasns	600	53	53	53		100	45
Gestalt Ltd	10500	57	55	55	+ 1	120	50
GN Lahd	3100	85	85	85	Unch	100	67
Gregry Ind	500	70	70	70		200	70
Grouse	2275	110	110	110	+ 5	240	105
Hys Cde	700	315	310	310	− 5	375	260
Imperial A	1000	$23⅛	23	23⅛		42¼	23
INat Gas	300	$7¾	7½	7¾		10¼	6¾
I Wood	1500	75	70	70		225	50
Ionarc	6300	35	30	30	− 9	100	30
IU Intnl	700	$9⅛	9⅛	9⅛		20½	9⅛
Joly Jumor	1500	27	26	26		145	20
Keg Rest	1700	71	65	65	−10	163	65
Locana	500	$7¼	6½	6½		9	6½
M B	2300	$21¾	20¾	21¼		32¾	20¾
Madill	200	$8½	8½	8½		10½	8½
Massey	200	$12¾	12½	12¾	− ⅛	20¼	12½
Mercurie	1000	7	7	7		47	7
Mhwk pr	800	275	275	275		305	275
Neonex	1000	135	135	135	Unch	300	120
Newmark	2000	45	45	45	Unch	159	40
NC Gas	z3	$8½	8½	8½		13	8½
NW Sprts	z15	390	390	390	− 10	675	390
Pace	z50	47	47	47		90	40
PN Gas	z40	220	220	220		370	160
PNG pr	z20	$16	16	16		19¼	15½
Pac Pete	200	$13¾	13¾	13¾	−1¼	33	13¾
Portcm	1000	30	30	30		55	20
Potter	785	350	340	350	+10	425	310
Roth 2 pr	700	$11⅛	11½	11⅛		17	11½
Sartoga	100	340	340	340	Unch	460	325
Sony Corp	375	55½	5½	5½		5½	5½
Sun A	175	$42	42	42	Unch	52	42
TC Glass	300	54	4	4		5¾	4
Tr Mtn	300	$11½	11⅛	11⅛		16⅛	11⅛
Venture	1191	30	17	17		60	17
Wardr	4740	140	135	140		210	120
Warrants and Rights							
BCT Rt	6451	40	27	30	−10	51	27

Total sales, industrials: 147,130
5 Advances, 14 Declines, 42 Unchanged

Stock	Sales	High	Low	Close	Ch'ge	1974 High	1974 Low
OILS							
August Pet	10461	18	16	17	− 1	93	16
Blindry	500	60	60	60		165	50
Bison	5000	380	360	370	−10	550	200
C Hdgs	6200	116	100	116		230	100
Charlfin	900	20	16½	20		20	16½
Clonial	3000	65	60	60		125	60
Comaplex	z18	35	35	35		72	24
Concept	2400	325	275	325		580	120
Cop Ex	25500	18	16	17	+ ½	56	16
Coynex Dev	5500	90	82	82	− 3	184	62
Davnport	6500	40	37	37	− 1	99	32
Davoil Nat	600	17	17	17	-	25	12
Delta Pet	1000	7	7	7		21	5
F St Jhn	10500	48	47½	48	Unch	75	42
Freehld	1000	43	43	43		200	35
Galveston	17100	110	102	110	+ 8	150	100
Montrey A	10200	14	13	13	− 1	50	9
Mtn Stats	1000	20	20	20	Unch	95	20
Pan Ocn	100	735	735	735		1825	675
Pytte	28000	19½	15	18	+ 1	105	15
Plains P	8100	10	9	10		23	9
Pondry	2400	55	50	55		120	50
Princess	39000	12	10	12	Unch	32	10
Rainier	1000	35	35	35		50	33
Rand A	10800	68	57	65	Unch	130	57
Rose Ps	4500	15	15	15		53	12
Seneca	238	5	5	5		26	5
Silmil Ltd	7000	30	28½	30		85	20
S Christl	8350	55	52	52	+ 2	94	50
Stampd	200	310	310	310		825	225
Sunlite	2000	3	3	3	− 2	9	2
West Ex	2000	22½	22½	22½		45	18
Wstn Warn	1000	8	8	8		23	5
Wms Gold							283,867

Total sales, oils: 23 Unchanged
5 Advances, 6 Declines,

CURB EXCH

Stock	Sales	High	Low	Close	Ch'ge	1974 High	1974 Low
Abaca	28000	35	25	35		47	20
Abella Res	6000	8	8	8	−1½	12	6
Able Expl	1500	2	2	2		8	2
Acano Ex	1500	6	6	6		15	6
Acaplomo	4500	10	7	7	− 2	27	5
Action	4500	11	11	11		51	10
Alvija	11500	4	4	4		8½	3
Amber	4000	9	7	9	+ 1	36	5½
Anglo Wst	3000	4	4	4		9	4
Bali Expl	9500	39	35	35		42	20
Brmastr	4500	37	35	35	− 3	67	32
Belmoral	1000	10	10	10		33	10
Benpel	1750	135	110	135	+17	145	30
Bnvsta	4500	28	28	29	+ 3	30	25
Bonevill	2000	9	7	9		45	3
Boru Mng	5000	17	17	17		52	15
Brent Expl	123000	30	8	25	− 5	63	8
Brwstr	4000	18	18	18		70	10
Cader Res	5000	24½	23	24½		35	15
Can Bse	1000	5	5	5		9	3
Canorex	9000	19	18	18	Unch	70	15
Crdwell	14500	8	5½	8		64	5
Cedar City	17000	49	40	49		97	39
Challeng	4500	19	15	15	− 2	55	12
Chatam Rs	12000	5	5	5		35	5
Claymore	13000	15	11	15	+2½	38	11
Cleaver	1000	13	10	10		19	10
Coast Int	2200	25	15	15	−10	37	10
Cobre	5000	28	20	25	Unch	30	20
Comnd	3500	6	4	4	Unch	18	2
Cons Clevld	2250	5	5	5		14	5
Cons Mon	5500	18	17	17	Unch	20	10
Corval	500	15	15	15		88	12
Dasher	140145	45	38	44	+3½	45	20½
Data Sys	1000	11	11	11		45	9
Deans Geo	2000	80	75	75	− 5	130	70
Decade De	4500	15	11	11	− 4	47	10
Decker	3000	51	49	50		52	42
Diana	5000	14	14	14	Unch	40	12
Dorchestr	500	4	4	4		23	2
Dorita	875	6	6	6	Unch	17	4
Empire	8500	11	9	10		25	6
Envoy Res	2000	6	6	6		26	5
Frtn Islnd	3000	6	5	5		10	5
GBS Elec	3500	25	25	25	Unch	62	13
Gary	29000	8	7½	7½	+1½	19½	3
Gentry	22100	11	8	10	− 1	80	8
Geor	195500	37	20	35	+15	37	20
Geoquest	1100	25	23	23		100	15
Gold Vally	5500	8½	6½	8		22	6
Granger	1000	18	18	18	+3½	40	14½
Grt Bear	3000	7	7	7		47	5½
Green Bluff	8000	44	30	44		44	30
Groton	1000	11	11	11		15	11
Gulf Titn	2000	40	40	40		100	20
Hertz	1000	35	35	35		95	28
Hilnd Quen	22500	198	180	195	+ 5	320	45
Highld Star	31000	23½	19	23	+ 1	73	18
Hitec	2600	9	9	9		35	8
Hoko	1000	50	50	50	− 5	72	39
Honda Mng	1000	18	18	18		28	8
Hope Bay	5175	225	150	210	+ 5	430	150
Intl Tika	5000	10	10	10		10	10
Jet	6700	101	90	100	−12	135	90
Junex	5500	7	6½	6½	− 1	38	5
Juniper	33500	29	24	27½		46	10
Kandahar	2000	11	11	11	+ 1	53	9
Kariba Mn	5000	40	20	20		79	20
Keith Cop	1000	4½	4½	4½		15	3
Kendal Mn	5000	9	8	9		35	8
Kerr Mng	1500	10½	10½	10½		55	10
Lion Mines	500	8	8	8		31	7
Lou Mex	12000	32	27	30		62	16
Mark V	18400	70	61	70	+ 4	73	20
Matador	12500	6¼	6½	6½	− ½	90	6
Mcleod	3000	6	6	6		15	3½
Mns Dorad	500	40	40	40		55	20
Mission Mn	12200	55	54	54	−11	130	38
Mont Grnd	500	10	10	10		125	5
Mt Hyland	3000	5	2	5		8	2
Mundee	1000	13	13	13	Unch	16	13
New Denvr	3500	10	10	10		23	10
NMX	2000	40	40	40		55	40
Nrthn Valy	3000	10½	10½	10½		24	2
Norwich	13000	15	13	15	+ 2	38	9
Olympian	61000	32	27	32	+ 1	41	16
Plan Arctic	1000	10	10	10		39	8
Petrowt	8500	13	10	10	− 3	37	10
Quest	2000	20	20	20	Unch	45	20
Radiation	z100	70	70	70		550	70
Rainbow	15900	71	70	70	Unch	190	65
Remar Res	9500	5½	5¼	5¼	− ¼	24½	5
Rich Hill	11500	16½	13	16½	+2½	33	8
Rimrck	12300	65	55	57	− 1	181	45
Rio Siera	8000	12	9	9	− 3	40	7½
Rysio Silvr	96000	35½	30	35½	+5½	35½	17
Santa Sar	39000	26	16	26	+ 6	72	12
Sea Chm	1500	60	50	50		100	50
Shasta	1000	25	25	25		55	15
Shelter	1000	17	17	17	Unch	20	15
Spirit Expl	16000	6	6	6	Unch	24	5
Starbrd M	1000	11	11	11	+ 1	25	7
Starlette	3000	4	4	4	− 1	17	4
Stellak	17000	3½	2½	2½		11	1½
Tampico	23000	22	15	20	Unch	44	10
Tapin	623200	70	45	65	+15	70	23
Thor Expl	67000	139	118	139	+14	143	30
Toronado	2000	9	9	9		25	6
Unit Reash	2300	30	30	30		110	30
Univex	500	10	10	10		25	10
Van Silver	6500	55	50	53	− 2	125	35
Welland	19250	26	21	22	+ 1	54	17
Westley	2000	40	35	40		70	35
Westwind	3000	24	20	20	− 4	36	20
Yelowston	54000	62	54	58	+ 1	77	19
Yukonadn	5500	10	9½	9½	+ ½	18	9

Total sales, curbs: 2,082,065
24 Advances, 21 Declines, 71 Unchanged
TOTAL VOLUME THIS WEEK 6,434,595
64 Advances, 92 Declines, 260 Unchanged

VANCOUVER CLOSING STOCKS

FRIDAY

Stock	Sales	High	Low	Close	Net Ch'ge
MINES					
Aspen	1900	30	30	30	
Accent	10000	5

OPEN HOUSE – BY OWNER
Saturday and Sunday
1910 Barrett Drive — North Saanich

Striking 4-level split, on half acre off East Saanich Rd. next to John Dean Park Rd. 4 bedrooms and family room, 2½ baths one with walk-in circular shower; shag throughout; slate fireplace and front. Attached double front drive garage; heavy shake roof, large stonework patio and firepit in backyard, 2 sets patio doors, bay windows L.R. and kitchen. Built-in dish washer, Double Dutch doors and stonework floor front entrance and other super features. $49,000 Mtg. at 11%. Low taxes, sound construction, 4 years old and approx. 1,800 sq. ft. **Asking $79,500. May be seen at 1910 Barrett Dr. Phone 656-1632.**

Moving Expenses Bolster Income Tax Deductions

Looking Ahead at Taxes

This is one of a series of articles on taxation problems to be made available to The Times by Revenue Canada between now and income tax time next spring.

YOU COULD BE ENTITLED TO MOVING EXPENSES

Starting a new job can be stimulating. And in the long run financially beneficial. But in the short term it can be expensive, especially if you have to move.

Did you know that if you change your job you might be entitled to a deduction when you make out your next income tax return?

The general rule is that if you move at least 25 miles closer than your old residence to earn salary, wages or self-employed income, and if you cease carrying on business or employment in your former location, you may deduct moving expenses from your income.

However, expenses may be deducted only from income earned at the new location, and if your new employer reimburses you for expenses you cannot claim anything. If you paid out more than you were reimbursed by your employer, you can claim the difference.

No moving expense deductions are allowed for moves into or out of Canada except for certain students, however.

If you claim deductions they are limited to amounts actually paid, incurred for moving yourself, your family and household effects from the old residence to the new one, and may not exceed your income for the year from employment or business at the new work location.

Allowable expenses comprise travelling costs from your former to your new residence, including meals and lodging while en route, and transportation and storage costs for household effects, including packing, hauling, in-transit storage and insurance. Costs of up to 15 days temporary board and lodging near your former or new residence are also eligible.

The cost of cancelling an unexpired lease on your former residence, not including any rental payment for a period during which you occupied the residence, is eligible. Likewise, the costs of selling your former residence, including advertising, no trial or legal fees, and real estate commission are eligible. Not included are expenses for any work done to make the property more saleable, mortgage penalty when paid off before maturity, or any loss incurred on the sale.

Although moving expenses paid must be deducted in the year of the move from income earned at the new location, if your moving expenses are greater than the amount you earned at the new location, the difference may be carried forward and deducted from such income in the following year.

Naturally, you should keep receipts or other documentation of all eligible expenses. If you use your own automobile when moving, keep a record of gasoline and oil expenses.

Students get a break, too.

If you have been in full-time attendance at a university or other post-secondary educational institution in Canada, and you move to take a job, including summer employment, or start a business, you may claim moving expense deductions according to the same general rules outlined. This does not apply to students moving into Canada.

If you move to attend full-time courses at a university or other post-secondary educational institution in Canada, you may deduct moving expenses, but only against income such as scholarships, fellowships, research grants and similar awards, and only to the extent that such income is reported on your return.

The same rule applies to students leaving Canada to study at a post-secondary educational institution abroad and to foreign students coming into Canada to study at a post-secondary institution. All are entitled to deduct moving expenses from scholarships, fellowships, research grants, and similar awards.

Cominco Builds In Spain

VANCOUVER (CP) — Construction will begin immediately on the Rubiales zinc-lead mine in Spain, with start of production scheduled for mid-1977, F. E. Burnet, chairman of Cominco Ltd., reports.

Cominco has 47.5 per cent interest in the Rubiales property which comprises two mining concessions covering 68,816 acres. The property is held by Exploration Minera International (Espana), S.A., whose principal shareholders include Cominco Europe, a subsidiary of Cominco Ltd.

Ore reserves are 7.5 million tons with an average grade of 9.9 per cent zinc and 1.7 per cent lead. The ore zone is open for extension of reserves at depth.

Ore will be mined by the cut-and-fill method using trackless mining equipment. Primary crushing will be done underground and the ore will be hoisted up the vertical shaft using a tower-mounted friction-type hoist.

Burnet said $9 million has been spent on the property and an additional $43 million will be needed to bring it into production. When in full operation it will have an annual output of 115,000 metric tons of zinc concentrate and 15,000 metric tons of lead concentrate and will employ 300 persons from surrounding communities.

Natural Gas Sales Increase

OTTAWA (CP) — Domestic natural gas sales increased by 10.2 per cent and exports dropped 6.3 per cent in the first six months of this year compared with 1973, Statistics Canada reports.

Figures released in the agencys' monthly gas utilities survey said gas sales in Canada totalled 731.7 billion cubic feet, up from 663.9 billion cubic feet in 1973.

Largest increase in gas use was in the commercial sector where sales reached 170 billion cubic feet, an increase of 14.6 per cent over the previous year.

DOUGLAS REALTY APPOINTMENT

TONY BROGAN

The Directors of Douglas Realty are pleased to welcome Mr. Brogan to our successful sales staff. His appointment is in keeping with the high standards of service and friendliness set for all D.R.L. Realtors.

fm 10 7/8 %

GUARANTEED SAVINGS CERTIFICATES

- Interest payable monthly, quarterly, semi-annually, annually, or compounded at maturity
- Minimum deposit: $500
- 3-Year Term

MEMBER CANADA DEPOSIT INSURANCE CORP.

fm FARMERS & MERCHANTS TRUST
731 FORT STREET, VICTORIA, 388-9172
VANCOUVER 564 Howe St. 681-7212 KAMLOOPS 157 Victoria St. 374-2161
MEMBER CANADA DEPOSIT INSURANCE CORPORATION

INFLATION ACCOUNTING PROPOSED FOR REPORTS

SASKATOON (CP) — A system which reflects changes in the purchasing power of money may have to be used in preparing financial statements if inflation continues to have a major effect on the economy, says R. F. Buchanan of Calgary, senior vice-president of the Great Plains Development Co. of Canada.

Although additional research is required before inflation accounting can be used to full advantage by industry, it will likely become a common practice.

"In their mid-year report, both Noranda Mines and Shell Canda Ltd. chose to report their six-month results adjusted for changes in the purchasing power of money," he said.

"However, it must be recognized that inflation accounting is not intended to replace historical cost accounting, but rather be supplemental information designed to aid the shareholder, investor and other readers in better appreciating the financial position of a company expressed in current purchasing power dollars."

Buchanan said inflation accounting might be a method of allowing governments and the public to understand the real meaning of financial statements and not have them in figures distorted by inflation.

TWA, Pan Am Talk Merger

NEW YORK (Reuter) — Trans World Airlines reports talks are in progress between it and Pan American World Airways on a possible merger, acquisition or consolidation of the two companies.

The announcement was contained in a TWA employee publication.

ROYAL BANK APPOINTMENT

L. F. (Lorne) SINE

The appointment of L. F. (Lorne) Sine as Manager, Independent Business for The Royal Bank of Canada's British Columbia District is announced by Vice-President and District General Manager G. B. Langley.

In the position of Manager, Independent Business, Mr. Sine will be responsible for co-ordinating and creating greater awareness and understanding of the Royal's various programs and services which are available to independent businessmen. Additionally, he will serve as a communication link between the bank and independent business, thereby helping to ensure that the Royal is fully informed on an on-going basis, about the particular interests, problems and needs of independent business in British Columbia.

A native of Belleville, Ontario, where he joined the bank, Mr. Sine has had extensive banking experience in British Columbia, particularly in respect to the commercial needs of small to medium sized business concerns. He will be based at District Headquarters, Vancouver. ...

UNUSUAL OPPORTUNITY

In the Field of Post-Secondary Education in B.C.

The universities and colleges in B.C. have been engaged for three years in a co-operative venture in forecasting post-secondary enrolments with the assistance of computerized models. The staff of the Forecasting Committee is being expanded, and applications are invited for a new position under the direction of the Senior Research Officer.

DUTIES WILL INCLUDE:
— the collection and refinement of basic input data for the computer model
— the maintenance and updating of the computer forecasting model
— the conduct of research studies related to the forecasting programme
— the maintenance of liaison with all B.C. post-secondary institutions

APPLICANT SHOULD:
— have experience in data collection and presentation
— be capable of operating with a minimum of supervision
— have the ability to produce clear and concise written and oral presentations
— be skilled in interpersonal relations

Familiarity with computers, social science/management science, research methodology, and post-secondary education in B.C. will be advantageous.

SALARY RANGE: $9,000 to $12,000 per annum.

Written applications stating qualifications and providing supporting evidence should be submitted by this Oct. 25 to:

Dr. William L. Tetlow, Secretary
B.C. Enrolment Forecasting Committee
The University of British Columbia
2075 Wesbrook
Vancouver, B.C. V6T 1W5

OPEN TO VIEW
Mon.-Fri. 1-4 Eves. 6:30-8:30
Saturday 1-4 P.M.

1/ OAK BAY VILLAGE "TOWNHOUSE"

Oak Bay Ave. at Yale St.
ONLY 3 LEFT
Luxurious self-owned townhouses. Architect designed with brick and cedar exteriors, quality construction, superior finish.
Prices $43,500-$45,900

FEATURING: Small secluded garden and private entry through courtyard, attractive living room, cosy kitchen, 1½ bathrooms, laundry room, 2 bedrooms, ample storage, private and guest parking, bus at door and 10-minute walk to seafront.

LOCATION: ½ Block to Village shops, restaurants, bank, beauty parlours, theatre, library and senior citizens centre.

For Further Information Call 592-2407

2/ 1115 ROCKLAND
Victoria's Newest Condominium Suites
Quality constructed, luxurious 2-bedroom suites with 1½ baths, 1155 sq. ft.
2 Only — $38,000-$38,900

FEATURES: Controlled entry, elevator, pressurized corridors, hobby shop, games room, free parking assigned, ample storage, close to shopping, downtown or Beacon Hill Park. Bus close by.

For Further Information Call 592-2407

WHYTE & GOWER OAK BAY PROPERTIES LTD.
2227 Oak Bay Ave.
"Victoria's Leading Condominium Brokers"

Market Opportunities Sought in S. America

WINNIPEG (CP) — A custom sheet metal shop that has landed a $718,000 contract in Panama is casting an eager eye these days on further market opportunities in Central and South America.

Canadian Rogers Western Ltd. beat competitors from France and Spain as well as Dallas, Kansas City and Toronto in bidding to outfit a new cattle slaughterhouse being built in Panama.

The sale was the first one outside of North America for the Winnipeg-based firm and company president A. Kemmel Rogers is aiming for further sales in Latin America.

As part of the focus on Central and South America, division manager Cam Landreth, who first visited Panama in 1972 and worked for 18 months on that deal, is taking a crash course in Spanish.

A Spanish-speaking official of the Manitoba government translated for Landreth in Panama, where a potential customer for Canadian Rogers Western was found in the firm of Matadero de Los Tablos.

The cattle-rising enterprise, located 175 miles west of Panama City, is 51-per-cent government owned.

About 40 per cent of the equipment in the new slaughterhouse is to be made in Winnipeg. Deliveries are to run from next month to February, 1975, with installation completed by May, 1975.

Rogers said one of his firm's specialties is packing-house equipment, so "this job was just right for us — and this sort of thing is being done extensively in Latin America."

Founded in 1912 by Rogers' father, the company employs about 110 people at a plant that is operating near capacity, with export sales to the United States in July of $102,000.

Next year, four future employees of the Panama slaughterhouse are to be brought to Winnipeg for three weeks of training at a local packing plant.

Landreth said other Canadian businesses contemplating the potentially lucrative Latin American market must be willing to invest considerable time, effort and money.

He said many companies long accustomed to dealing with United States firms welcome a chance to deal with Canadians.

Some Canadian businessmen who had appointments arranged for them by Canadian govenment representatives in Central America had failed to show up or even to write in acknowledgement of the government trade efforts.

'ONE-WRITE' ACCOUNTING SYSTEMS
FROM
YOUR LOCAL MANUFACTURER
Accountamatic
'ONE-WRITE' SYSTEMS LTD.
PAYROLL
ACCOUNTS RECEIVABLE
ACCOUNTS PAYABLE
386-6211

Sask. Trading Corp Looking at Export

REGINA (CP) — The formation of Saskatchewan Trading Corp. may make it easier for Prairie provincial governments to co-operate in forming a joint organization to handle export trade, Saskatchewan Industry Minister Kim Thorson said.

In announcing creation of the new Crown corporation, Thorson noted that similar organizations have already been set up in Manitoba and Alberta.

Replying to questions at a news conference, he said the possibility of a joint export corporation has been discussed at various interprovincial meetings but "the thought is easier to come by than the action."

The new Saskatchewan corporation, however, would make it easier to move toward such a joint body.

He said the Prairie provinces could, for example, get better prices and other contract provisions in sales of hogs to Japan if they were able to negotiate sales jointly and because of their total production promise high-volume, long-term contracts.

Without such a joint selling agency, he said, the individual provinces could not provide the long-term, high-volume commitments desired.

"We all as Canadians have a long way to go in developing the structures for dealing with overseas markets," he said.

The new Saskatchewan Crown corporation, to be started with a $100,000 government investment and four employees, is empowered to act as a broker, agent or merchant in selling Saskatchewan products to foreign markets. It would be able to buy goods from several small manufacturers for sale to a foreign buyer.

EXCEPTIONAL OPPORTUNITY

Large Canadian financial organization has a career opening for a dynamic sales associate. Previous sales experience an asset but not necessary because of comprehensive long range training program. Salary plus substantial incentive, bonuses. Apply

Victoria Press, Box 812.

MELTON
REAL ESTATE (B.C.) LTD.
912 DOUGLAS STREET—386-7551

ROY NIELSON

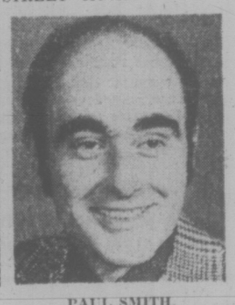

PAUL SMITH

Bruce Hutchinson, Sales Manager of Melton Real Estate (B.C.) Ltd., Victoria, is most pleased to announce that Paul Smith and Roy Nielson have received the "Tops in Sales" award for August. These gentlemen will be delighted to offer their experience and expertise to assist you in the sale of your home or commercial property.

CALL AND DISCUSS THE MELTON GUARANTEED SALES PLAN
WITH PAUL OR ROY AT 386-7551

COWICHAN BAY ARMS

Retirement Condominiums

40 Cozy 1 and 2-Bedroom Suites built and priced with the retired person in mind. Views of scenic Cowichan Bay with its year-round salmon fishing and a nearby 9-hole golf and country club awaits your enjoyment.

One-Bedroom Suites $28,500 - $36,500
Two-Bedroom Suites $31,000 - $39,000

For Further Information Call (112)748-2080
or 384-2523

GLACIER DEVELOPMENTS LTD.

CHAUFFEUR/HANDYMAN
Cook/Housekeeper
Direct from Britain
Also Full Range of Domestic Staff
and Tradespeople for Industry
AVAILABLE FOR IMMEDIATE PLACEMENT
For Complete Information Phone or Write
UNICORN PERSONNEL
2307—170 Hargrave St., Winnipeg, Man. R3C 3H1. Phone (204) 942-5848

Reg Midgley AMC
"Good Guy" Appointments

BOB MATTHEWS
General Manager

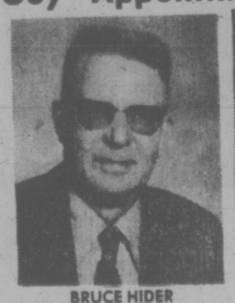

BRUCE HIDER
Service Manager

MIKE BARTEAUX
Sales Representative

Reg. Midgley is pleased to announce the above recent professional appointments to his American Motors and Jeep Dealership.

Mr. Bob Matthews, as General Manager, brings valued experience from American Motors as Bob has worked for American Motors for the past 6 years, and most recently as Distribution Manager in the Western Zone.

Mr. Bruce Hider has many years Management experience in the Service field in Western Canada and Victoria, and believes the BUYER PROTECTION PLAN for American Motors cars is the best guarantee anyone can offer.

Mr. Mike Barteaux joins the "Good Guys" sales staff with past experience locally in the car sales field. Mike is well known in Victoria and looks forward to selling with pride, cars covered by the BUYER PROTECTION PLAN.

GAS PRICE DROPPED

The main Gulf service station at Hillside and Shelbourne has cut its gasoline price 2 cents a gallon to 60.9 cents to meet competition from self-serve stations.

The station is operated directly by Gulf Oil through a subsidiary, Servico, and is not leased out like its other outlets.

A Vancouver spokesman for Gulf said the price came down to 60.9 cents standard and 65.9 premium because of self service outlets, including a new Chevron self-serve scheduled to open across the street in November. The Chevron self-serve will be operated directly by Chevron and not leased out.

The new Gulf price is 4 cents below the price for the main Imperial Oil outlet across Hillside operated directly by Imperial.

The oil companies have indicated they plan to move strongly into the retail field in the next 12 months.

Gulf's new price is 1 cent below the Simpson Sears outlet, which had been the lowest priced full-service station in the area.

Gulf Oil said it was changing its policy regarding car washes to make up for some of the money lost through the price cut. Car washes were free with gasoline purchases but now go to 50 cents. However, purchases of 15 gallons or more will qualify for a free car wash.

"We are moving out of cross-merchandising and meeting competition from the self-serve outlets," a Gulf spokesman said.

Prices at full service stations range from 57.9 cents to 68.9 cents a gallon for standard gasoline in Victoria.

Self serve prices are about 57.9 cents.

Woman Can't Reach Record Club Computer

A Saanich woman Friday told a British Columbia government committee on prepaid contracts of a two-year fight she has had with a record club computer and suggested legislation be brought in foreing large companies to have regional representatives.

Mrs. J. A. Eaton told the committee on the last of two day's of hearings here that her story began in the fall of 1972 when Capital Record Club made a special offer involving the purchase of a certain number of records and the offer of a player-radio combination for a reduced price.

She applied for the special offer in October and didn't receive the record player-radio until the following March. Since then she said she has been involved in a fight with a computer about buying the records.

Members of the committee suggested she could possibly gain attention by mutilating her computer card, which would mean that her card would have to receive individual attention.

Mrs. Eaton said she intends to go to the Better Business Bureau on Monday to see if she can get help.

"It's a strange thing," said committee member Vincent Forbes of the Vancouver Better Business Bureau. "These companies cannot read letters but they seem to be able to read BBB complaint forms."

Conversion Set for Mutsu

OSAKA, Japan (UPI) — The government has decided to convert the controversial nuclear ship Mutsu into a conventional freighter, newspaper reported Friday.

Quoting government sources, Nihon Keizai and Sankei newspapers said the 8,214-ton Mutsu, Japan's only nuclear ship built at a cost of $18.7 million, will be sold to a shipping firm after its nuclear power plant is removed.

The government plans to bring the Mutsu to Ominato on Honshu for removal of nuclear fuel, then transfer it to Kobe for repairs.

The Mustsu has been straned in the North Pacific since a radioactive leak in its reactor was detected Sept. 1 on its maiden test cruise.

The ship has been barred from returning to its home port because of protests by fishermen who fear it may contaminate their waters.

The government plans to build a new port in the Bonin Islands for a new nuclear-powered ship to be built in the future, the newspapers added.

CHESSMASTER

By GEORGE KOLTANOWSKI
International Master

PROBLEM

By E. Mylymiennu, Finland
BLACK: 10

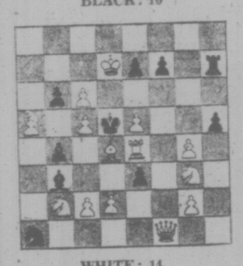

WHITE: 14

White to play and mate in two moves. Solution below.

★ ★ ★

MINI GAME
(Moscow, 1963)

1	P-QB4	P-KB4
2	N-KB3	N-KB3
3	P-KN3	P-QN3
4	B-N2	B-N2
5	0-0	P-K3
6	N-B3	B-K2
7	P-Q4	O-O
8	P-Q5	Q-B1
9	N-Q4	P-B4
10	N-E3	PxP
11	PxP	P-Q3
12	N-KN5	R-K1
13	P-K4	PxP
14	B-R3	N1-Q2
15	B-K6ch	K-B1
16	Q-R5	Resigns

WORDS WITH THE FINALISTS

Shortly after their victories over their countrymen in the Candidates Semi-finals, Victor Korchnoi and Anatoly Karpov were interviewed by Anatoly Yezhelev of Novosti, the Russian press agency. The following are excerpts from this joint interview:

YEZHELEV: Grandmaster Tigran Petrosian's defence is considered impregnable and so it was predicted Korchnoi-Petrosian would go on for all 20 games, with 17 or 18 of them ending in draws. And all the world knows of ex-world champion Boris Spassky's strength. How do you explain your victories over such players?

KORCHNOI: I believe my advantage was in the field of openings, in which I keep improving all the time. Making a good start and gaining a positional advantage is a decisive factor.

KARPOV: My trainer, Grandmaster Furman, and I made a thorough preparation for this contest. We decided to use many new openings that I had never used before. This probably affected Spassky's performance. He came up against openings which were directly opposite to those I had used earlier.

YEZHELEV: Where would you like to play the final match that will decide which of you faces Fischer next year?

KORCHNOI and KARPOV: Leningrad.

YEZHELEV: What about your contest against each other in the Candidates Finals?

KORCHNOI: Karpov and I have played five games in official tournaments and I played the white pieces in four of them. Our over-all score rests at 2½ to 2½. Like many other grandmasters, I regard Karpov's potential as limitless. By the way, Fischer has also said that it is difficult to set a limit on Karpov's possibilities.

KARPOV: Korchnoi is a very strong player. He has a style of his own and prepares his openings efficiently. The upcoming match with him will certainly be most difficult, and I am sure it will be very interesting. All of our previous games were full of fight. We have had only one draw in the five.

YEZHELEV: One of you will eventually face the world champion. Have you played against Robert Fischer before?

KORCHNOI: I have. I lost two, won two and four were drawn. So it's a tie, just as with Karpov!

KARPOV: I have never met Fischer over the chess table. I think I have a chance of winning in a match with any player. I am out to win each game and I'm not afraid of any adversary.

YEZHELEV: What does your training program include, besides chess — if it's not a secret?

KORCHNOI: I must be in prime physical condition. There will be a lot of walking and a variety of special exercises. That's about all. I have no secrets.

KARPOV: I'm terribly fond of the theatre. You've got to take your mind off chess sometimes and simply relax and enjoy yourself in some other way.

YEZHELEV: What do you think of the Americans' proposal that the championship match go on until 10 victories are scored?

KORCHNOI: It's not well-founded. The present system is sound and orderly. Fischer's idea will find little support.

KARPOV: It's irresponsible. Other aspects of it give Fischer a two-point lead from the start. Too, it would take so long that it would turn art into drudgery.

★ ★ ★

The solution to the problem above is 1. Q-Q3, BxP; 2. Q-B4 mate; or 1 . . . NxP; 2. QxB mate; or 1 . . . PxBP; 2. BxKP mate, etc.

EMPLOYMENT OPPORTUNITY

Woodward's

PHARMACIST

Woodward's Stores (Port Alberni) Ltd. requires a B.C licensed pharmacist for full-time work. Liberal staff benefits. Submit applications in writing to:

Mrs. H. Ritchie,
Personnel Manager,
Woodward's Stores,
Port Alberni, B.C.

SIDNEY WATERFRONT
"Breakwater" Townhouse

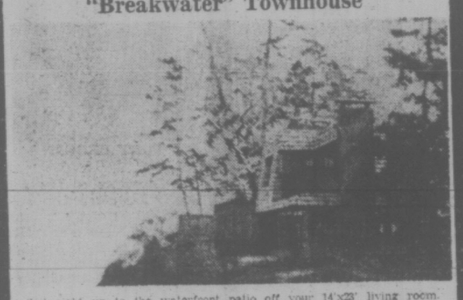

Sail right up to the waterfront patio off your 14'x23' living room. Walk up to fresh air and sea breezes. Be inspired by the majesty of Mt. Baker in the sunset from your private balcony off the master bedroom (plumbing en suite). Two more bedrooms, another bathroom and powder room, a formal and family dining room as well as a fully equipped kitchen including all appliances await your approval. Beautifully landscaped for minimum care. 30' Wharfage available.

A UNIQUE OPPORTUNITY FOR LUXURY LIVING
$95,000—Please Contact
384-8126 MRS. ANNE LAX 592-3480

Pemberton, Holmes Ltd
1002 GOVERNMENT STREET

OPEN HOUSE BY BUILDER!
VIEW OF GLEN LAKE!
SATURDAY and SUNDAY 1:30-4 P.M.

991 Glenview Place

(Go out Sooke Rd. to Glen Lake Rd., turn Right. Along Glen Lake Rd. to Glenview on your Right. Just 50 Yds. before Elementary School.)

Brand New Home in Brand New Area! Ready for Occupancy. Good Size Lot with some trees! Just 20 Min. to town. Three Beds. Large kitchen with eating area, plus Separate Dining Room. Wall-to-wall Carpet throughout. Large master Bed. with ½ bath. Full cement basement with 3-piece roughed-in bath and roughed-in Fireplace. Ample room for Rec. Room and 4th Bedroom. Attached Carport with Sundeck over, plus extra parking pad. White Stone Fireplace to Ceiling. Many More Extras!

Priced at just $51,800 with a $39,500 Mortgage at 11¾% (Can be Reduced)
Low, Low Taxes!
Qualifies for Gov't $5,000 2nd Mortgage

"HOMES OF DISTINCTION" by
MALEN CONSTRUCTION CO. LTD.
Phone 477-5449 Anytime!

MOVING & STORAGE

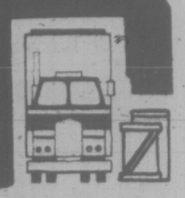

PLANNING TO MOVE?
A hundred things to do at once. That's why you should call Dowell's. They can help you pack away your worries. They're a local agent for Allied Van Lines.

OWEN REDMAN

DOWELL'S
ALLIED VAN LINES
CALL 384-7191
630 ESQUIMALT ROAD
"Remember, we move families, not just furniture"
We've been doing business since 1920.

THURBER CONSULTANTS LTD.
Announcement

DR. HAROLD M. ETTER

Thurber Consultants Ltd. of Victoria, B.C., and Edmonton, Alta., is pleased to announce the recent appointment of Dr. Harold M. Etter to undertake the co-ordination of environmental impact assessments. Dr. Etter is a graduate of the Universities of British Columbia and Oregon State, in the fields of Agricultural and Botanical Sciences. In 1966 he joined Environment Canada in Calgary as a Research Scientist, and later became Ecological Protection Biologist for the Environmental Protection Service in Edmonton. His research and environmental protection activities have included mined-land reclamation, soil and water conservation and environmental impact assessments of major land and water use projects. Dr. Etter's appointment will enhance the existing capabilities of Thurber Consultants Ltd. in the environmental field. The firm is currently engaged upon several impact studies in British Columbia and Alberta for hydro-electric projects, transmission lines, railroads, and for the petroleum industry.

2.73 ACRES—5 BEDROOMS

This five year old bungalow is located 3.5 miles south of Duncan. Features excellent soil, cleared land, and pastureland. The home has three bedrooms up, two down, wall to wall carpeting, two bathrooms, two fireplaces, finished rumpus rooms, double carport, garage and storage. Clear title.

Call CLIFF PASCOE, 748-8105 or 746-6263

COWICHAN RIVER

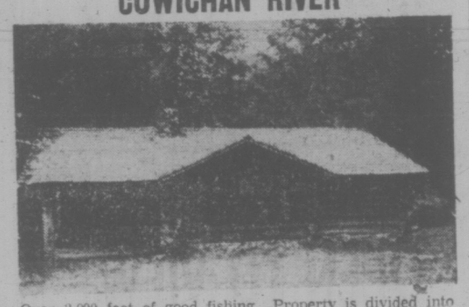

Over 2,000 feet of good fishing. Property is divided into 6 lots — owner would sell separately. Custom built log cabin with stone fireplace. Plenty of privacy. Would make good retreat, excellent potential for club or group purchase. Call

JIM HUNT, 749-3759

CANADA PERMANENT
150 Station Street, Duncan, B.C.

need skilled labour?

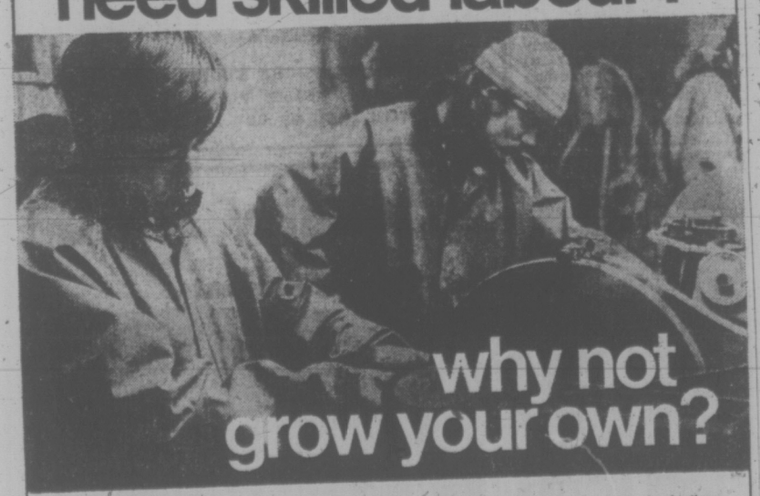

why not grow your own?

Even in the face of high rates of unemployment, many jobs are going unfilled for want of qualified labour.
Some of these jobs could be filled by trainees. To encourage this, Canada Manpower can assist employers to develop training programs and will share in wages and training costs. These programs are designed to take part of the cost pressure off employers who are prepared to train new workers, including apprentices.
There are also training programs to encourage employers who will retrain and upgrade existing staff to prepare them for promotion and to achieve higher production levels.
Enquire about the Industrial Training Program at your nearest Canada Manpower Centre.

Canada Manpower Centre
Manpower and Immigration
Robert Andras, Minister

Centre de Main-d'œuvre du Canada
Main-d'œuvre et Immigration
Robert Andras, Ministre

SUBURBAN
LEASE DEPT.
1975
COUGAR XR7
Standard Factory Equipped
$159 Per Month on 36 Month Lease
SUBURBAN MOTORS
1171 DOUGLAS AT SAANICH RD. 386-6131
Dealer Licence D3001

why should you build

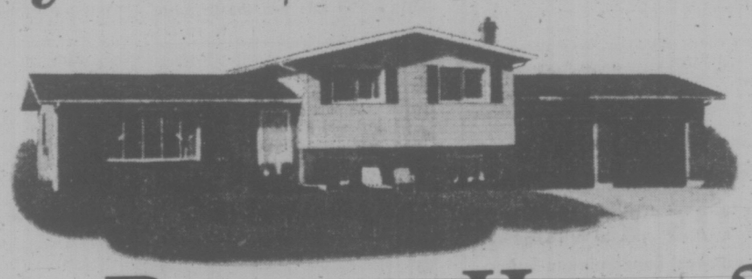

a Beaver Home?

RIGHT NOW YOU CAN SAVE YOURSELF . . .

5%

On the total cost of a Beaver Homes PACKAGE when you order with cash . . . And that's VALUE!

Fill out the coupon . . . and get your FREE Beaver Homes Catalogue and discount details TODAY from

BEAVER HOMES
A DIVISION OF BEAVER LUMBER CO. LTD.

BEAVER HOMES
A DIVISION OF BEAVER LUMBER CO. LTD.
P.O. Box 248,
Surrey, B.C.
Name
Address
City Prov.
Telephone Occupation
☐ Please send me a Beaver Homes Brochure.
☐ Please send me a Beaver Leisure Homes Brochure.
☐ I plan to build in 1974.
☐ I own my own lot.
VCT 9/27

Woods Jobs Sought But Trudeau Cool

OTTAWA (CP) — An opposition MP's suggestion that more winterworks program funds be made available to provide lumber industry jobs in British Colunbia and Quebec brought a non-committal response from Prime Minister Trudeau Friday.

Stuart Leggatt (NDP) — New Westminster) made the suggestion in the commons after saying that 11,000 persons are out of work in the B.C. lumber industry and 9,000 in Quebec.

He asked whether the increased funds would be forthcoming to provide more jobs, but Trudeau replied that if any announcement was to be made, it would be made at the proper time in the house.

Leggatt then asked whether government-insured mortgage rates might be lowered to expand the housing market.

Pierre De Bane, parliamentary secretary for Urban Affairs Minister Barney Danson who was absent from the house, said he would draw the suggestion to the minister's attention.

LAND ANNEXED

PARIS (UPI) — Switzerland has taken over 1,850 square feet of France and the French annexed the same amount of Swiss land without firing a shot.

The National Assembly this week ratified a convention between the two countries approving France's giving Switzerland the land for a new highway linking Geneva, Switzerland, to Chamonix, France.

Presidents Don't Sell Well Any More

WASHINGTON - For yeats in this capital city, the production of presidential souvenirs has copied the pattern of the presidency. Each new president meant new souvenirs stamped with his face, a new portrait to be painted on the "presidential plate" for posterity.

But President Ford will have to wait for his plate "until he's elected at least," says Paul Ziegler, sales manager of Washington Gift Center, Inc. For in the last six years something has happened to set souvenir sales awry, and sales managers are warier about presidents selling well. "We'll have to experiment with a small run of Ford first," said one of the largest wholesalers in the district, who preferred to remain anonymous.

There is, as a matter of fact, a small line of black—and—white Ford plates now being produced in the Midwest, but Washington wholesalers gave not bought them except upon special request.

The other face one would most expect to tee is missing from the shelves of the 15 or so souvenir shops in the city. There are stuffed plastic dashsunds with "Washington, D.C." set along their stomachs, bomb-shaped pencilholders in baby pink and blue with the capital's name ridged above the zipper, and the plates. There are hundreds of plates — plates with pictures of Lincoln and Washington, of John F. Kennedy and Robert Kennedy and the brothers together, Presidents' faces, grim and tight with the worries of the age and the future of America, plates of every President since World War II — except one. There is next to nothing of former President Nixon.

Nixon, the souvenir wholesale dealers says, was bad for business. "Nixon has never been a seller, never a good souvenir President," says one.

Precisely how bad no wholesale dealer will admit — not because we can't. "Look, we don't give a grocery-store cash register that categorizes what we sell," says Eric Uberman, general manager of Washington Gift Center, Inc.

"They stopped producing Nixon when Watergate hit," says Ziegler, who is not related to the former Nixon press secretary.

EXPERIENCED ACCOUNTANT

Professionally qualified accountant with more than 20 years experience desires position of trust and responsibility with solvent company or group of companies. Replies to Box 765.

ATTRACTIVE BROADMEAD HOME

by Owner

Attractive 4-Br. Home on a large lot in natural setting, 2½ baths, rec room with bar, 2 stone fireplaces, games room, workshop, intercom, sundeck, patio, 2-car garage with automatic door opener, lots of parking for boat or trailer.

$90,000 firm — To view 658-8744

Senior Position Sought by FOREST ENGINEER

Intensive industrial experience in: long-range and short-term logging and development plannig; feasibility studies; ecoomic proforma preparation; budgeting, control, and analysis of costs and production; log quality control and raw material allocation; personnel administration to include safety and labour relations; contract administration; liaison with government agencies; direction of survey and construction crews; supervision of all stump-to-dump production phases; introduction of new logging methods and equipment; practical application of environmental guidelines.

Available immediately. Need to live in Victoria area due to wife's long-term hospital confinement and medical treatment.

For further particulars and resume write to H.P.S., High Street, Victoria, B.C. Victoria Press, Box 805

CAREERS

FIELDS STORES LIMITED

WESTERN CANADA'S FASTEST GROWING FAMILY DEPARTMENT STORES

REQUIRED IMMEDIATELY

* STORE MANAGERS
* MANAGEMENT TRAINEES

Outstanding Management Offer!
Opportunity for challenging, exciting career.
Attractive starting salary—negotiable with experience.
Generous incentive programs.
Individual store operational scope.

For more information and appointment, WRITE ENCLOSING RESUME TO:

STORE OPERATIONS MANAGER
FIELDS STORES LIMITED
549 Carroll Street, Vancouver, B.C.

RETAIL MANAGEMENT

ROOM AT THE TOP

In one of Canada's fastest growing retail organizations!

IF you are a person with aspiration for a secure future, rapid advancement and a top income you will be interested to hear that we have immediate openings in our store management training program. We are a fast moving, fast growing Canadian retail chain with stores from coast to coast.

SALARY Your starting salary will be an attractive one and will appeal to both University and high school graduates. Once you are qualified for store management you can expect to earn from $8,500 upwards annually. The range extends to $40,000 and over.

Enjoy the way you will enjoy liberal benefits, including pension plan, group life and health insurance plan, profit sharing, summer and winter vacations.

QUALIFICATIONS You are our man if you have leadership ability. You are a high school graduate with business experience or a recent college graduate in commerce or business administration. You are willing to accept periodic expense paid transfers.

DOES THIS SOUND LIKE YOU? Then Write Us, giving full particulars about yourself to Victoria Press Box 771

PROVINCE OF BRITISH COLUMBIA

offers

PROFESSIONAL CAREER OPPORTUNITIES

THESE POSITIONS ARE OPEN TO BOTH MEN AND WOMEN

CHIEF, GEOLOGICAL DIVISION
Competition No. 74:2830 — Location: Victoria — Salary: $24,290-$27,600

The Department of Mines and Petroleum Resources requires a person with a recognized Doctorate in Geology to function as Head of the Geological Division. The successful candidate will be responsible to the Associate Deputy Minister of Mineral Resources for the organization, planning, budgeting and operation of the Division, including the Resource Geology and other Sections, to provide information on the quantity and distribution of the metallic mineral, coal and industrial mineral deposits of the Province; to represent the Government on committees and maintain liaison with other Governments, universities and various scientific and industrial societies and organzations. Requires membership, or eligible, in the Association of Professional Engineers of British Columbia, and extensive geological experience, with a minimum of ten years as a practising Geologist in British Columbia; a broad knowledge of the geology and mineral deposits in British Columbia; demonstrated experience in directing a large staff.

INSPECTOR OF DYKES
Competition No. 74:1957A — Location: New Westminster — Salary: $21,276-$23,748

This important position is attached to the Water Resources Service and the person appointed will function as Commissioner for specific dyking districts in the Lower Fraser Valley, and will be responsible for all duties under the "Dykes Maintenance Act"; to act as an advisor and, on occasion, may be involved in works contracts and seeing that standards for dyke construction are met; to maintain a record of suitable and private dyking systems within the Province. Duties will require considerable travelling. Requires a recognized Bachelor of Science degree in Engineering—Civil or Agricultural, and registration, or eligible, in the Association of Professional Engineers of British Columbia; a knowledge of earth works, soil mechanics, river tidal estuary engineering and land drainage; some knowledge of accounting.

CONSULTANT SOCIAL WORK SERVICES
Competition No. 74:2843 — Location: Victoria — Salary: $19,464-$21,936

This rewarding position is under the direction of the Assistant Deputy Minister of the Mental Health Branch. The successful applicant will carry out a consultative and advisory service in relation to the broad spectrum of mental health social services and mental health social welfare planning. Duties include liaison with governmental and non-governmental departments and/or agencies, advising on, and making recommendations concerning implementation and development of mental health social services, training and development of staff, standards of social service and staffing patterns; to evaluate social services programmes and participate in review of Mental Health Branch programmes. Requires University graduation with a Master's Degree in Social Work and considerable responsible experience in social work in the clinical, administrative and community organization fields, including staff development; preference will be given to graduates with advanced studies in an accredited university and/or credits from programs in continuing education in an accredited university.

HEAD, FIELD CROPS DIVISION
Competition No. 74:2844 — Location: Victoria — Salary: $17,928-$20,340

The person in this important position with the Department of Agriculture will be primarily responsible for the development of field and forage crop production in all areas of the Province, including range and pasture land management; also will direct specialist staff activities in providing technical information to other staff members and the farming public for a wide range of crops; to maintain a close liaison with all agencies having similar interests, and to represent the Department on Provincial and Federal Committees. Requires a recognized degree in Agriculture with specialization in plant science, and preferably, post-graduate training; membership, or eligible, in the B.C. Institute of Agrologists; considerable experience in the field of crop production; a good knowledge of crop husbandry in the Province; demonstrated ability to direct staff.

POLLUTION CONTROL ENGINEER
Competition No. 74:2845 — Location: Victoria — Salary: $17,124-$19,464

The Water Resources Service has an immediate opportunity for a qualified person to work independently as a specialist in the Municipal Division of the Pollution Control Branch. Responsibilities will include the evaluation of applications for permits concerning complex waste management principles, techniques and devices for the control and/or abatement of pollution of land, water and air, and the preparation of reports on such assessment; to assist in the negotiation of complex technical proposals; to supervise junior professional staff. Requires a recognized degree in engineering, specializing in field of pollution control and extensive related experience; a post-graduate degree will be considered up to three years' practical training; registered, or eligible, in the Association of Professional Engineers of British Columbia; demonstrated ability to direct staff.

PERSONNEL OFFICER
Competition No. 74:2836 — Location: Victoria — Salary: $14,424-$17,124

The Department of the Attorney-General has a highly interesting position available which will offer challenging and diversified duties. As Assistant Departmental Personnel Officer, to assist in the supervision of personnel practices in the Department, and to assist in areas of recruitment, staff training, classification, investigating grievances and other related duties. Requires a recognized university degree related to personnel administration and a minimum of four years' related experience.

ENGINEER
Competition No. 74:2821 — Location: Victoria — Salary: $14,424-$17,124

The Water Resources Service requires a qualified person in the Water Investigations Branch who, under direction, will be required to investigate, report, complete designs and specifications, and supervise construction of river control and drainage works, including dykes, pumphouses, bank protection, drainage channels and structures. Requires a recognized degree in engineering, and registration, or eligible, in the Association of Professional Engineers of British Columbia; several years' experience, including experience in both design work and construction.

AGRICULTURAL ENGINEER
Competition No. 74:2846 — Location: Prince George — Salary: $14,424-$17,124

The Department of Agriculture is seeking a qualified person who, under direction of the Branch Head, will assist in conducting a general Agricultural Engineering Extension Program for the North Central Region of the Province; to provide a general advisory service to farmers and ranchers in the fields of farm structures, waste management and water management related to forage production, agricultural land improvement and agricultural mechanization. Requires a recognized Bachelor of Applied Science degree, specializing in Agricultural Engineering, and registered, or eligible, in the Association of Professional Engineers of British Columbia; several years' related experience, preferably in a farm background.

GEOLOGIST (GEOMATHEMATICIAN)
Competition No. 74:2859 — Location: Victoria — Salary: $14,424-$17,124

The Department of Mines has an important position available immediately in the Geological Division for a qualified person to perform duties, under direction, involving the use of advanced geomathematical techniques as applied to the statistical study of mineral deposits and specified areas; to carry out scientific studies and research concerning the utilization and processing of geological data and the development of methods to solve geological problems; to prepare reports on the application of these investigations and the potential of mineralized areas, mineral deposits or mines; to evaluate by statistical methods the results of geological investigations. Requires a recognized Master of Geology degree, or a Bachelor's degree plus two years' acceptable experience; an acceptable mathematical background preferably with at least two years' experience in Fortran IV programming on an IBM 360 or later model computer; membership, or eligible, in the Association of Professional Engineers of British Columbia.

PERSONNEL OFFICERS
Salary: $11,988-$14,424

The Mental Health Branch invites applications for the following career opportunities which will offer challenging and diversified duties —

Riverview Hospital—ESSONDALE
Competition No. 74:2826

Applications for this position are to be returned to the PUBLIC SERVICE COMMISSION, ESSONDALE, (address below).

General Administrative, VICTORIA
Competition No. 74:2842

The persons appointed to the above positions will be under direction, and will be required to assist in the supervision of personnel practices in the Department, and to assist in areas of recruitment, staff training, classification, investigating grievances and other related duties. Both positions require graduation from a university of recognized standing with a degree related to Personnel Administration; a good understanding of personnel practices and procedures and a minimum of two years' related experience, preferably including some in labour relations; experience in preparing comprehensive reports.

Obtain applications from the PUBLIC SERVICE COMMISSION, 544 Michigan Street, Victoria, OR; Valleyview Lodge, Essondale and return to VICTORIA (unless otherwise indicated) by October 23, 1974.

BRITISH COLUMBIA INSTITUTE OF TECHNOLOGY

invites applications for the following position:

WILDLAND RECREATION INSTRUCTOR

To instruct in all aspects of recreation in other than urban areas. Experience in summer and winter sports and development an advantage. Familiarity with private and public programmes in forest recreation necessary. Training and experience in forestry and forest engineering useful.

Qualifications: Forestry and/or Recreation Degree an advantage.

Please Apply: The Personnel Office, B.C. Institute of Technology, 3700 Willingdon Avenue, Burnaby, B.C. V5G 3H2

For applications phone: 434-5722, local 203

GLAZIER

for

School District No. 61

(Greater Victoria)

Applicants must have had experience in the trade equivalent to that necessary to acquire a certificate of competency, namely, a minimum of four years employment specifically as a glazier.

Salary: $5.01 per hour.

Application to be made at the Personnel Offiee, 3128 Foul Bay Road, Victoria, B.C., up to 4:30 p.m., Thursday, October 10, 1974.

THE CORPORATION OF THE DISTRICT OR NORTH COWICHAN

P.O. Box 278 — Duncan, B.C.

ASSISTANT ADMINISTRATOR

Applications will be received by the undersigned for this new position to assist the Administrator in the operation of the municipality. The successful applicant, if proven satisfactory, will assume the position of Administrator on the retirement of the present incumbent, such retirement to be discussed with the applicant.

Applicants should possess a B.C. Senior Certificate in Finance with extensive municipal experience, a C.G.A. or C.A. degree. The applicant must be aware of and responsive to the decands of changing municipal systems, and the carrying through of plans to reality and have demonstrated initiative, decisiveness and organizational ability.

Written applications only will be considered, together with references and detailed resume. Please state salary expected.

A. VandeCasteyen,
Administrator.

VANCOUVER COMMUNITY COLLEGE

B.C.'s second largest post-secondary institution.

Invites applications for the position of:

COURT REPORTER INSTRUCTOR

for Court Reporter Program starting January 1, 1975.

QUALIFICATIONS:
—5 years' experience as an Official Court Reporter working in Canadian Courts.
—Ability to report at least 200 w.p.m.
—Teaching experience desirable.
—University degree preferred.

SALARY RANGE
$12,100 to $19,930 (1974/75 scale)
Placement on scale according to qualifications and experience.

This initially will be a one-year temporary appointment. Additional instructors with above qualifications will be required during the next year.

Forward applications by October 23, 1974 to:
The Principal
VANCOUVER COMMUNITY COLLEGE, LANGARA
100 West 49th Avenue, Vancouver, B.C. V5Y 2Z6

THIS POSITION IS OPEN TO BOTH MEN AND WOMEN

SUPERVISORS

A large, 1000 TPD, Eastern Canadian Pulp Mill has immediate openings for experienced:

PRODUCTION SUPERVISORS
MAINTENANCE MANAGER
MAINTENANCE SUPERVISORS
MECHANICAL TRADESMEN
POWER AND RECOVERY SUPERVISOR

with either technical or practical backgrounds.

If you are lookng for a position offering challenge and growth opportunity, send your resume, which will be treated in strictest confidence, to:

Victoria Press Box 776

PROVINCE OF SASKATCHEWAN

CAREER OPPORTUNITIES

DIRECTOR OF RESEARCH AND PLANNING

(Research Officer—Level 3)

Required by

Department of Consumer Affairs
Administration Branch
Regina, Saskatchewan

SALARY: Up to $18,672 per annum depending upon qualifications.

DUTIES: The incumbent of this position is responsible to the Deputy Minister for the direction of the Research Branch. The Branch is responsible for implementing research into a broad range of consumer issues and making recommendations on new legislation and programs.

QUALIFICATIONS: B.A. (Honors) or M.A. in Economics or Finance preferred. Research experience is required and preference will be given to candidates with experience in consumer related areas.

Please quote competition number 8539.

Closing date for receipt of applications: October 19, 1974. For application forms please contact: Public Service Commission, 1820 Albert Street, Regina, Sask. S4P 2S8

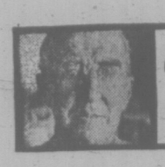

GARDENING
jack beastall

We West Coast Gardeners Have Some Very Different Ways

★ WORK FOR WEEK

Lily stems which have flowered must be left as long as leaves are green to feed the bulbs. Then cut to soil when brown.

As tree and shrub leaves fall on grass and walks, remove to compost heap, cover with soil; or stack separately if large quantities in wire netting to contain them against wind dispersal.

Continue plans for alterations in the garden, or for planning and planting a new garden. Now is good time for putting in almost every kind of shrub and tree and some perennials too.

Water Jerusalem artichoke plants thoroughly even though there has been some rain showers. They are still growing and the crop will not be good without water at this time.

Pick late apples according to date offered by Dept. of Agriculture for this year. Gather fallers for immediate use. Bruised fruit do not keep more than a day or two.

Do no pruning on shrubs in general; note those from time to time mentioned as being shortened for winter.

Newcomers to the West Coast who have previously gardened in other parts of Canada or the United States, particularly east of the Rocky Mountains, find gardening difficult for the first few years.

Everything we do, and the time at which it is done, seems opposed to accepted practices elsewhere.

This apparent opposition is necessary because of the local climate. Until one has experienced a ten-year cycle, which usually embraces late and early springs, dry rainless or cool cloudy but rainless summers, mild wet winters and occasional plant-killing outbreaks of Arctic air, our methods of gardening cannot be fully appreciated.

Another factor is the kinds of plants we are able to grow successfully due to the long-range temperature averages, but needing somewhat unusual treatment if they are to survive sudden extremes.

The most important chapter in gardening books written by authors conversant with what we call eastern climate (east of the Rockies) deals with "putting the garden to bed for the winter." In the maritime climate which prevails here, characterized by mild winters and heavy rainfall, such methods of protection would encourage the rotting of both root and top-growth rather than promote survival.

Instead of restoring to artificial protection such as mounding with soil or laying top growth in trenches, we have to "harden" the plants sufficiently in late summer through fall to withstand foreseeable extremes in the coming winter. The extremes we foresee depend on our experiences of past winters, experience the newcomer has yet to gain.

The diversity of plants in local gardens, including those which flower during winter and early spring, precludes generalizing as to treatment. The best we can do is to divide the plants into arbitrary groups according to habit and needs.

One division includes bulbs and corms flowering from November on, starting with fall crocuses an ending with spring tulips, hyacinths, and bulbous irises. These plants are quite safe in the soil over winter.

The second group could be the flowering and foliage plants we call herbaceous perennials, whose top growth withers in the fall, the roots remaining over winter to provide new top growth the following spring.

The roots of this group need well drained soil over winter and the protection of conifer boughs in a severe January or February cold spell. Material for artificial protection must be ready to apply when a cold warning is announced. To cover the plants too far in advance, or to leave the covering after the cold has passed, would cause the roots to rot away before spring.

Any protection applied to plants must be loose and permit air penetration, that is why conifer boughs are considered best when pushed into the soil and leaning over the plants or roots. Under no circumstances should polythene film be used to cover plants against cold. This has been dealt with in articl on the properties of plastic films.

The third group, probably the most difficult for a newcomer to understand, includes shrubs and trees which flower at different times from early spring to late summer, and the many broadleaved and coniferous evergreens so freely used as the backbone of local gardens.

These plants have to be encouraged to ripen (mature or harden) their new growth during late summer and early fall in order to keep winter damage to a minimum.

We accomplish this by reducing the frequency of artificial watering, a practice requiring an understanding of each plant, its growth habits, its flower bud formation, and its general requirements, coupled with the wisdom of Solomon in judging the amount of water needed to sustain health without encouraging further new growth.

Soil moisture, plus nutrient chemicals dissolved in that moisture, promotes luxuriant growth. Nutrient chemicals are fertilizers, or as some gardeners prefer, plant foods.

Any undissolved chemicals remaining the the soil when fall rains start will immediately become available to the plants. Since roots remain active here well along towards Christmas, new growth is possible late in the season. This new growth succumbs to frost and the plants suffer severe "winter-kill."

In an effort to prevent this condition we make it a rule to limit the use of fertilizer to spring, hoping that necessary summer watering will make it available during the growing period, or wash it beyond the reach of the plant roots.

This rule of no fertilizer after the end of June applies to the plants included in this group. Exceptions are herbaceous perennials which flower in summer or fall; lawns, which receive nitrogenous fertilizer in July and August, and a complete lawn-type fertilizer in early September; vegetables, especially the fall crops sown or planted in mid-July. Aside from grass, none have top growth above soil to be damaged in winter.

Pruning appears to be a fall practice in other parts of Canada, judging from calls received from newcomers. Pruning, trimming, cutting back, and cutting down are four distinct practices, each designed for a desired effect.

Pruning encourages new growth, sometimes the production of flowers or superior fruits, and always increases the ultimate size of the plant. Since it encourages new growth, no pruning is done here in the fall.

Fruit trees are pruned in late February when the worst of the winter weather has passed. Roses are pruned in late March to mid-April according to frost conditions. Summer flowering shrubs are pruned in March and April; spring flowering shrubs immediately the main display of bloom is over. There are definite reasons for this schedule.

Trimming is a light overall cutting needed by some plants to maintain a desirable shape. Hedges and conifers are trimmed in April and August only.

Cutting back has definite uses and is usually limited in extent. Dead wood is cut back to new wood; old wood is cut back to a strong new growth. This is spring work.

Raspberries and bramble fruits have the canes which bore fruit cut back to soil level after the crop is picked, and the tops of the new canes cut back to about five or six feet in October. Long growths on vigorous bush roses are reduced to 30 inches in height before they are damaged by November gales.

Cutting down is the removing of all top growth to soil level, It is not synonymous with pruning, trimming, or cutting back. It implies getting rid of something no longer appreciated by the gardener, or no longer of use to a plant, therefore can be done at any time.

Gathering material for making compost, and the planting of trees, shrubs, fruit bushes, herbaceous perennials, and bulbous plants are fall work here while the soil is reasonably dry and warm. Spring planting in our cold wet soils does not give the same results.

Some of this work is continued during mild spells in winter when the fourth group of plants are at their best, those which flower in January through February for our enjoyment, and make gardening in this climate so worth while.

A PROJECT to fit right into the life of an active teen-ager, is a combination study desk and music centre, loaded with plusses for the youngster on the go. The desk has space for both a record player-radio combination and a tape recorder. These transistorized components plug into the bigger external speaker on the shelf above for much-improved sound quality. To order the desk pattern, No: 123, send $2 cheque or money order to: DECO-PLANS, Victoria Times, P.O. Box 90, Boucherville, Que.

Cancer Drive Seeks Workers

The Canadian Cancer Society is appealing for volunteers in Esquimalt for the annual door-to-door drive for funds in April.

A spokesman said the society hopes to form a unit in the municipality and anyone willing to give a few hours each month is asked to phone the society at 857 Caledonia, 382-3414.

Funds Boosted

VANCOUVER (CP) — Vancouver General Hospital has received an increase in capital funds as a result of a recent provincial order-in-council.

Highway Closed

A second daytime closure of the Fraser Canyon Highway during weekdays has been ordered for an unspecified period to speed up a rock "scaling" project on the road.

The new closure goes into effect Monday, Oct. 7 and will close the road to traffic from 1:30 p.m. to 4 p.m. as well as from 7:30 a.m. to 10:30 a.m.

Additional closures are needed because highway engineers are concerned about slow progress of a project to remove up to 20,000 tons of rock from a cliff above a mile-long stretch between Hope and Lytton.

$$$$$$$$$
DEAL DIRECT
No Middle Man
No Hidden Cost
Unlimited mortgage money for mortgages in any area.
• INTERIM MONEY
• COMMERCIAL
• INDUSTRIAL
• RESIDENTIAL
• SUBDIVISION
Progress and completion loans
388-9172
TREVOR MILSTED
731 FORT STREET
VICTORIA, B.C.
FARMERS & MERCHANTS TRUST
$$$$$$$$$

ROMA NICOLL

The Royal Trust Company's newest Real Estate sales location at 4082 Shelbourne Street is delighted to welcome Roma Nicoll to the Sales Staff.

Mrs. Nicoll, through many years of dedicated service, has acquired an envious reputation of success amongst clients as well as her fellow-realtors.

Whether you want to buy, sell, or just "talk real estate", contact Mrs. Nicoll at Royal Trust on Shelbourne, or phone 477-0191.

FOR SALE
Royal Trust
"THE SIGN THAT SELLS"

UPLANDS SOUTH
$155,000
A spacious character home of classic Tudor design, renovated and redecorated to a high degree of perfection. Rooms are large but well proportioned and all are bright and cheerful. Bedrooms have new carpets, bathrooms (3 4-piece, 1 2-piece) are fully modernized, and the immaculate kitchen has new appliances. Truly a fine home for the large family, and located in the best of residential areas to protect your investment. Early occupancy.
WILFRED DAVIS
479-1667 or 658-5276 (res.)
J. H. Whittome & Co. Ltd.
Royal Oak Branch

CHAMPION REAL ESTATE
813 FORT STREET 388-4477
We Offer for Sale 2 Homes of Character
in the $45,000 Bracket
SOUTH OAK BAY
Two-bedroom, full basement, magnificent garden. A home of charm in a much sought after area.
OAKLANDS
Three-bedroom, full basement, small lot. A real family home. Full details from:
JOHN JENKINS 598-5767

BUYING A NEW HOME??
Then A BUYER BEWARE!!!
Yes . . .
Be aware that . . .
VICTORIA HUDAC
member builders provide buyers of their homes with a warranty'
Be aware that . . .
VICTORIA HUDAC
offers the services of their warranty committee to resolve consumer-contractor disputes related to member builders!
Be aware that . . . VICTORIA HUDAC
protects the buyer! Be sure your new home is built by an association member and AVOID THE BUYER BEWARE PHILOSOPHY . . . BE AWARE!!!
Victoria* hudac
* Housing & Urban Development Association of Canada
Formerly Home Builders Association

OPEN HOUSE
Monday and Tuseday, 1:30 - 5 p.m.
PRIME GORDON HEAD
Corner Longacre and Hillview

• Immaculate, one year old.
• 4 bedrooms, 2½ bathrooms.
• Excellent family room.
• Two fireplaces.
• Superbly landscaped.
• Open to reasonable offers.
PRICE $63,500. MLS.
WESTERHAM ESTATES LTD.
440-1070 Douglas, 382-6151 or Kelly Dickson, 477-1683

BOOK NOW . . .
Banquets, Receptions, Parties, etc.
from 25 to 1100 people
STARDUST
385-1031

"Then there is a managerial or administrative job of making human resources productive, of making people work together . . . a job of making strengths productive and weaknesses irrelevant . . ."
—Peter Drucker
THE SOCIETY OF INDUSTRIAL ACCOUNTANTS OF B.C.
PRESENTS:
MOTIVATION AND LEADERSHIP
A one-day seminar conducted by M. Sherzer specifically designed for senior and middle management in the Public Service and in the private sector.
OCTOBER 30th, WESTWIND INTERNATIONAL MOTOR INN
Price: $75.00 (includes luncheon and course materials)
To: MRS. E. RHOADES, R.I.A.
2004-647 MICHIGAN ST.
VICTORIA, B.C.
Please send further details on the seminar ☐
Please enroll me for the seminar ☐
I enclose a cheque for $75.00 ☐
Please bill my Government Department/ Company ☐
NAME POSITION
ADDRESS
COMPANY OR Department

Sears
It's here to help you beat the Christmas rush!

Christmas is always sooner than you think but you can 'wrap it up early' with Sears Christmas Wish Book. There's something here for everyone on your gift list . . . and you can relax at home and shop by phone!
24-Hour Teleshop: 386-3161
Simpsons-Sears Ltd.
Sears Hillside: 3190 Shelbourne Street. Lots of Free Parking (28-200)

HABITAT MAN ON SNOWSHOES

New Architecture for Frozen North

By PAUL GESSELL

MONTREAL (CP) — Mosbe Safdie, the Israeli-born whiz-kid who dazzled the world with Habitat at Expo 67, has donned a pair of snowshoes to revitalize architecture in the land of the midnight sun.

At age 22, when most architects still are green, Mr. Safdie developed his thesis that became the basis of the Habitat modular building system, a revolutionary approach to urban housing and a mini-example of the three-dimentional city.

Now, at age 36, the Montreal-based Mr. Safdie hopes to develop a style of housing which will turn Arctic communities "that look like construction camps" to esthetically-pleasing environments that southerners will not be in such a hurry to leave.

Mr. Safdie has been commissioned by the Northwest Territories government to design 81 housing units for government personnel and 60 units for natives in Frobisher Bay on Baffin Island.

UNITS CLUSTERED

His plans are still incomplete, but in an interview Mr. Safdie said he expects the outcome will be clusters of inter-connecting units co-ordinated with the contours of the landscape.

"Before, all that was built in the North were matchboxes on a flat gravel pad," he said. Slopes will not be avoided in Mr. Safdie's project.

While the units will be interconnecting, Mr. Safdie does not want a project that will give inhabitants the impression of all being under the same roof.

GLASS WALKWAYS

"In the American air bases where self-contained communities were built under one roof, the atmosphere was depressing," he said. "You degenerate in a place like that."

Walkways, connecting various units will be largely constructed of glass.

He said he saw in the North a completely metal pedestrian tube that people refused to use.

Southerners "have the impression people in the North don't want to walk outside . . . to see their landscape. That's not true."

NO DISTINCTION

In the Frobisher Bay project there will be no blatant distinction between housing for government employees and natives, as is witnessed in many northern communities.

The project, also, will not be a suburb smugly contrasting to the rest of the town. Instead, Mr. Safdie hopes to weave his housing project throughout the town so existing buildings containing essential services will be physically close to the new homes.

Eskimos have been consulted on the kinds of homes they want.

Some units will contain four or five bedrooms in consideration of some large Eskimo families.

"The location of the home is very important."

Eskimos, he said, want to be facing the water, or the neighboring hunting grounds.

"The white people are more concerned about being close to schools."

IGLOO BORROWED

The indigenous igloo may be reflected in domed roofs with skylights, which would have a glowing effect at night.

Large, central living areas, with rooms of adjustable size branching off them — an extension of the igloo philosophy of one, large living room — may be included in some of the family units.

The totality of Mr. Safdie's project must create an atmosphere of permanency, he said. Too many northern communities, built haphazardly, look temporary and make it difficult for new residents to want to live there indefinitely.

Because of the short summer season for construction in the North, Mr. Safdie wants his housing project to be of a prefabricated nature.

He expects the units to be assembled in Frobisher Bay next July. Similar housing projects across the North might follow, he said.

If Mr. Safdie would have his own way, he would be building complete towns and cities, not just housing projects.

HAS WRITTEN BOOK

In his latest book, For Everyone a Garden Tundra, Books of Montreal, $25, excerts are contained of a letter written to the magazine Avant Garde, after it had requested Mr. Safdie's ideas on how to celebrate the bicentennial of the United States in 1976.

Mr. Safdie's suggestion was to build a city like earth has never seen before:

"A city which is urban and non-urban, which is building and non-building; a city which is a region; a city where you are one of 20 million, and you are also one of 30,000, and you are one with your family, and you are one, alone — a city with hierarchy.

"The key to the city of choice is mobility. Complete and unobstructed mobility for man; so versatile and rapid, and impatient that you can be everywhere, in many places, not once a year or once a month, but daily, routinely."

For Mr. Safdie, architecture is not just designing buildings, but creating a lifestyle from the annals of science fiction.

inventors

Manufacturers Need New Products

If you have an idea for a new product or a way to make an old product better, contact us—"**the idea people.**" We will develop your idea, introduce it to industry, negotiate for a cash sale or royalty licensing. Write or phone for our Free "Inventor's Kit." It has a special "Invention Record" form, an important brochure: "Inventions—Their Development, Protection & Marketing," and a Directory: "500 Corporations Seeking New Products (It also tells you why we're known as "**the idea people.**")

the idea people

RAYMOND LEE ORGANIZATION
Pacific Center, 700 W. Georgia St., Vancouver 1, B.C.
Phone **(604) 687-5000**

Yes, I'd like to find out how to take action on my idea. Please send me your Free "Inventor's Kit" No. F-23

Name Please Print

Address

City Province Zip

SAN FRANCISCO LOS ANGELES TORONTO VANCOUVER DENVER CHICAGO

Mexicans Lure Funds

VANCOUVER (CP) — Mexico is making a special effort this year to attract foreign investment for secondary industry on a joint venture basis.

Enrique Rivera, Mexico consul in Vancouver, said in an interview that all joint ventures with Mexican interests must be on a 51-to-49 per cent basis with Mexicans in the majority position.

But Rivera said financial incentives are available to investors, foreign and Mexican capital receive equal treatment and there is no restriction on repatriation of dividends.

His country wants to manufacture many products not currently manufactured in Mexico, as well as products which are not manufactured in quantities that meet domestic market requirements, he said.

"If a manufactured product can be exported, so much the better. There are special tax incentives for that."

Struck Paper Prospers

MOOSE JAW (CP) — The Times-Herald has increased its press run despite the fact it is operating without its composing room staff, says publisher Stan Butler.

He said 9,100 copies of the 22-page newspaper were printed Tuesday, an increase of 500 to 600 from a week earlier, before the labor dispute resulted in unionized employees setting up picket lines and printing operations being taken over by management and supervisory personnel.

Butler added that the paper is getting on the street earlier than it did before the dispute and there is thus a greater demand for it.

Rumours, rumours, rumours.

Here we go again.

"The Beetle is being killed."

"It can't last." Etc. Etc.

For one reason or another, the end of the Beetle once more is being predicted or reported in newspapers and TV.

And once more, by everyone except us. Volkswagen.

Quite frankly we're not shocked, just a little surprised, because this seems to happen periodically. In fact, it began the second year we started producing the Beetle.

Back then, competitors and press alike just shook their heads and laughed.

Fortunately, car buyers didn't.

And over the years we've sold more than 18,000,000 Beetles the world over. Far and away the single most popular automobile model in history.

As the years went by, competitors still shook their heads. Only for different reasons. They wished we would die.

And no wonder.

We rocked the boat by introducing some revolutionary ideas to the car buying public.

Like: Cars don't have to be big, gas guzzling dinosaurs; They can and *should* be built to last so you don't have to buy a new one every two years; Cars should have their engines over the drive wheels for maximum traction; They don't have to flashily change the way they look every year if they're designed right in the first place. And on and on.

These ideas made sense to millions and millions of people. And judging by the number of Beetles we're selling, still do.

This fall, our 1975 Beetle is going to rock the boat again, because it contains a brand new concept for small cars.

Now, that's not a rumour. But we certainly wouldn't mind if you started spreading it around.

Few things in life will last as long as the Beetle.

bill walker

Hockey: Team Canada Must Just Play Better

I think Gordie Howe, the young 46-year-old, said it for everybody after Thursday's summit hockey game between Team Canada '74 and the Russian national team: "Let's face it, they are a good hockey team and we have to play better than we have to beat them. But we'll try."

This was all the viciousness that has crept into the series aside. The Canadians Thursday weren't up to the Soviets although they did give it a good effort in the second period when they forced a 2-2 tie before going under 5-2.

Then penalties took their toll, as was feared, and once the Russians had moved into command there was no doubt as to which was the superior club.

Certainly the officiating has been inferior, by any standard, and even coach Billy Harris of Team Canada is beginning to agree. Up until Moscow, Harris' sole comment concerning the officiating was "it is adequate by international standards."

Thursday he fired back. When Soviet coach Boris Kulagin said Rick Ley should be jailed for his post-game attack on Soviet star Valeri Kharmalov, Harris asked if the same rules would apply to the Russian, Valeri Vasilev, who punched Bruce McGregor of Team Canada four or five times without any retaliation, and for which both players received majors. Obviously, in retrospect, and on every subsequent replay, it was a bad call. And with Mark Howe, son of Gordie, already in the penalty box, the Russians quickly took over, scored the 4-2 goal and completely took the starch out of Team Canada.

Inconsistency The Issue

It was unfortunate because it had been a good hockey game until then. But after that move by the referee and the resultant goal, the roof fell in and frustration soon followed for Team Canada. The Russians simply toyed with them in the final period; and quite frankly if it hadn't been for some heroics by goalie Gerry Cheevers, who stopped at least four Russian breaks, the score might have been out of bounds.

But just how bad is the officiating? There was a move before the series to standardize the calls and a special camp was set up for game officials in Edmonton under referee-in-chief Hugh McLean of the Canadian Amateur Hockey Association, and Verne Buffey, referee-in-chief of the World Hockey Association. This time around there would be the North American system, one referee and two linesmen as opposed to the two-referee system in Europe, and the officials would get a chance to practice too.

So the plan was great. But once the puck was dropped, it didn't work out. The officials reverted to type, and actually if the calls aren't that bad, really, it's the inconsistency that bothers and frustrates the players the most. High sticks have been commonplace in the series and mostly uncalled, and if the Russians do far more hooking than the Canadians, our heroes aren't really pansies either.

Howe said "we retaliate in a different way, with elbows, or body checks." So that's the Canadian style. The Russians hook, and spear, and sometimes kick, or so the story goes. Both ways can be called chippy.

Mistakes Habit Forming

"They're cute with their sticks," Mark Howe said in Vancouver. Referee Bill Friday in an interview last year said after officiating a series between the Russian No. 2 team and Western Canada juniors. "The first game was super, the way hockey should be played and the best game I'd handled, including the Stanley Cup. But the Canadian kids won. The next game the Russians changed their style and it was as brutal a game as I've ever worked."

Friday also said before this series that he expected it to be far rougher than the '72 series.

So it is. But still the Russians have kept their cool better than the Canadians, and obviously are better disciplined despite the tremendous effort by Harris to keep his players under control. In Vancouver at the post-game interview Harris suggested of Johnny McKenzie, who had incurred three penalties "it's hard to change the habits of a player who's been playing that way for 10 or 15 years."

In other words if Canada was going to get caught out on penalties they would also have to learn to live with their mistakes. Simply by their style they figured to be out-penalized at least two to one, which has been the case. And people tend to forget too that in the '72 series Canada killed a great number of penalties. It was rough then. But Canada won, and sometimes that seems to make all the difference. And if memory serves its purpose the refereeing was atrocious then too.

So Gordie is absolutely right. Nationalism and the officiating be damned. Canada will simply have to play better to win.

I think they'll try too.

Cats Abandon the Hit Parade

—Bill Halkett photo

MOD LOOK wasn't considered when Victoria Cougar holdovers practised barbering on newcomers to Western Canada Hockey League team. Don Cairns (27) accepted "monk look" while others getting more streamlined look were (from left) Rick Martin, Al Hill, Wade Smith, Bob Nault and Jim Gustafson. More embarassing than haircuts was 5-1 loss in season's opener at New Westminster.

Victoria Cougar coach Pat Ginnell didn't tie a string around each player's finger. He should have, Ginnell feels, because his Western Canada Hockey League charges "needed a reminder" Friday.

It might have made a difference.

"They didn't hit and they didn't shoot," Ginnell said of the Cougars after their 5-1 loss to the Bruins in their season's opener at New Westminster.

There were facets of Victoria's play that pleased Ginnell, but the one that displeased him was Cougars' "forgetting to hit." The body work which was so impressive in Victoria's 6-3 preseason exhibition victory over the professional Seattle Totems was neglected against New Westminster.

In lieu of the strong-on-the-finger reminder, Ginnell promised a verbal one before Cougars' home opener against Edmonton Oil Kings tonight at 8:30 at Memorial Arena.

Holdover centre Brian Shmyr and Steve Clippingdale each fired two goals to spark Bruins' win before 1,607 hometown fans. Harold Phillipoff, chosen the game's standout, and Kelly Secord added the others while Curt Fraser accounted for the only Victoria goal in the third period.

Despite the six goals against Lloyd Saar, Ginnell was satisfied with his goaltender's play. Saar was particularly effective in the second period when he made 12 of his 24 stops.

In a bid to catch up, Cougars pressed all three forwards and one defenceman up on attack and left Saar "a sitting duck" on New Westminster's last three goals.

Cougars took only 23 shots at Gord Laxton.

"Except for about five," noted Ginnell, "there just wasn't any steam behind our shots."

The Oil Kings opened their campaign on a successful note by scoring a convincing 8-3 victory over Regina Pats in Edmonton. In other games Friday, Winnipeg Clubs defeated Calgary Centennials 5-3 for the second straight time and Saskatoon Blades overpowered Flin Flon Bombers 11-1.

Holdovers Terry Bucyk, Mike Will and Wayne Perkins each scored two goals to lead Edmonton. Doug Lecuyer and rookie Paul Mulvey added the others.

At Winnipeg, Mike Flock scored a pair of first-period goals to start Clubs on their way.

It was Calgary's third straight loss and marked the return of Derek Spring to the Centennials' lineup.

Spring, who scored once and assisted on Calgary's other two goals, left Calgary after a dispute with coach Scotty Munro. Spring attempted to join Brandon Wheat Kings but Munro apparently was able to talk the right winger into returning.

JUNIOR SUMMARIES

	P	W	L	F	A	Pts.
New West.	1	1	0	6	1	2
Edmonton	1	1	0	8	3	2
Medicine Hat	0	0	0	0	0	0
Kamloops	0	0	0	0	0	0
VICTORIA	1	0	1	1	6	0
Calgary	3	0	3	9	13	0

Eastern Division

	P	W	L	F	A	Pts.
Saskatoon	2	2	0	19	7	4
Winnipeg	2	2	0	9	6	4
Brandon	1	1	0	4	3	2
Lethbridge	0	0	0	0	0	0
Regina	1	0	1	3	8	0
Flin Flon	2	0	2	7	19	0

Next games: Today — Edmonton at VICTORIA; Regina at Medicine Hat.

VICTORIA 1, NEW WEST. 6

First Period

1. New Westminster, Shmyr (Sleep, Phillipoff) 10:35.
Penalties: Martin (V) 10:10; Clackson (V) 12:39; Sanderson (NW) 13:31.

Second Period

2. New Westminster, Clippingdale (Berry, Sanderson) 15:54.
3. New Westminster, Shmyr (Sleep, McNice) 17:39.
Penalties: Clackson (V) 9:58; Williams (V) 11:43; Pachal (NW) 17:44; Cameron (NW) 19:47.

Third Period

4. Victoria, Fraser (Miazga) 6:27.
5. New Westminster, Secord 8:56.
6. New Westminster, Phillipoff (Sleep) 12:39.
7. New Westminster, Clippingdale (Berry) 18:43.
Penalties: Lapointe (V) 3:28; McNiece (NW) and Peter (V) (minors and majors) 6:53; Bowles (V) 15:51; Clippingdale (NW) 19:00.

Shots by:

Saar (V)	9	12	3	—24
Laxton (NW)	8	8	6	—22

SASKATOON (11) — Wes Peters 3, Ron Valade 2, Stan Gulutzan, Bob Hoffmeyer, Kelly Milford, Del Chapman, Bernie Federko 2; FLIN FLON (1) — Jeff McDill, McDill.

CALGARY (3) — Derek Spring, Rick Shinske, Rick Lalonde; WINNIPEG (5) — Mike Flock 2, Larry Skinner, Grant Eakin, Bob Watson.

EDMONTON (8) — Wayne Perkins 2, Terry Bucyk 2, Mike Will 2, Doug Lecuyer, Paul Mulvey; REGINA (3) — Drew Callander, Allan Dumba, Rod Tudor.

BCJHL Suspends Two Players

KELOWNA (CP) — British Columbia Junior Hockey League president Bryan Couling has suspended two players following a bench-clearing incident in Merritt, Thursday in a game between Merritt and Bellingham.

Couling has handed a two-game suspension to Merritt captain Hal Papke for being the first player off either bench. Bellingham's Stanley Smyl will sit out one game for being the first player to leave the Bellingham bench.

Cub Manager Back

CHICAGO (AP) — Jim Marshall, who replaced Whitey Lockman as manager of Chicago Cubs earlier this season, has been signed to lead the National League baseball Cubs for the 1975 season.

RUSSEL SPARKLES IN LOSS

VANCOUVER (CP) — Japan's Olympic champion volleyball team defeated the Canadian national men's volleyball team three games to one in a best-of-five match at the University of British Columbia Friday night.

The scores were 15-5, 12-15, 15-6, 15-2.

Katsutoshi Nekoda, 30, and Katsumi Oda, a 21-year-old rookie, led the Japanese team to victory.

The Canadian team was led by Greg Russel of Victoria and Pierre Marcoux of Montreal.

Boxers Rebound To Win

London Boxing Club spotted the University of Victoria the first three goals and then came back with four of their own to defeat the Vikings 4-3 Friday in the opening game of the Vancouver Island Hockey League.

Vikings outshot the Boxers 32-24 in the game played at Esquimalt Sports Centre.

Doug Berger, with two, and Dave Killick shot Vikings into a 3-0 first period lead.

Graham Brown, with two, Ross Swanton and Brian Hamilton scored for Boxers.

Waymaker Wins Trot

LEXINGTON, Ky. (AP) — Clarence F. Gaines's Waymaker wore down his opposition in the first four-heat Kentucky Futurity in 17 years Friday to win the $100,000 third gem in trotting's triple crown.

The three-year-old son of Stars Pride moved on the leader with a quarter of a mile to go in the final heat and scored easily with Dancing Party finishing second and Nevele Diamond third.

sports

DOUG PEDEN - EDITOR

'It's Just a Joke,' But Nobody Laughs

MOSCOW (CP) — Things are back to normal. The Canadians are unhappy.

Several Team Canada members polled informally Friday said they wouldn't return to Moscow, even for a holiday. They're unhappy over accommodation, frustrated by bureaucracy and fed up with what they consider inferior officiating.

"Who needs this?" said Paul Henderson, hero of Canada's come-from-behind victory over the Soviet Union in a similar international hockey series two years ago.

"What are we proving with this exercise? It's a joke, just a joke."

But Friday afternoon, as players were preparing for today's seventh game, nobody was laughing.

Team Canada '74, represented by players from the World Hockey Association, had a win, three defeats and two ties against the Russians going into today's game. In 1972, Team Canada was represented by the National Hockey League and escaped with a 4-3-1 record.

Before the series started, coach Billy Harris of Canada said things were changed—conditions would be much better than for the previous Canada-Russia series.

He said it would be a friendly series.

That ended when Bruce MacGregor of Canada and Valery Vasiliev fought in the second period of the sixth game. Canada's Rick Ley pounded forward Valery Kharlamov's face at the end of the game.

Ley and Kharlamov shook hands after practice Friday morning.

One member of the official Team Canada delegation, president Dennis Murphy of the WHA, said he was so unhappy he would try to get out before the seventh game.

Murphy was one of those who boycotted the sixth game, a 5-2 Russian victory Thursday night, in a protest over the way the team and officials have been treated.

Canadian general manager Bill Hunter said the highest priority before attempting to set up another international series is to make sure qualified officials are available.

MacGregor was still upset hours after his fight.

"It all depends if you want the game called by the rules", said the forward. "To me Vasiliev deserved an automatic 10-minute penalty.

"We don't have to go into how the game was handled. Everybody saw that."

Before roughing Henderson, Vasiliev dumped MacGregor on a Canadian rush. MacGregor said he believed Vasiliev deserved a penalty for tripping before the major altercation started.

MacGregor, unable to play the remainder of the series because of injured ligaments in his knee, drew a five-minute penalty along with Vasiliev for the fight. The Canadian forward, punched three times by the big Russian defenceman, did not drop his glove or his stick.

Atlanta Runs String to Nine

By The Canadian Press

Atlanta Flames are getting carried away with the exhibition schedule.

The Flames, who finished fourth last season in the West Division of the National Hockey League, extended their unbeaten streak to nine Friday night with a 4-1 triumph over Philadelphia Flyers, defending Stanley Cup champions.

It was Atlanta's sixth win against three ties. Their other victories came against California Golden Seals, Montreal Canadiens, Toronto Maple Leafs, New York Islanders and Winnipeg Jets of the World Hockey Association.

The Flames have outscored their opponents 28-14.

In other games, California tied Los Angeles Kings 1-1 and Toronto whipped St. Louis Blues 8-2.

Edmonton Oilers edged Winnipeg 5-4 and Vancouver Blazers beat Phoenix Roadrunners 5-1 in WHA games.

In WHA-NHL matches, Cleveland Crusaders of the WHA defeated Pittsburgh Penguins 5-2 and Indianapolis Racers of the WHA tied Detroit Red Wings 3-3.

The Flames scored three goals in the second period to defeat the Flyers in Atlanta. One of them was a penalty shot, taken by Bob Leiter who was tripped on a breakaway by defenceman Jim Watson.

Tom Lysiak had two assists for the Flames.

Rookie Wayne King scored on a second-period rebound to give the Seals their tie in Oakland. Mike Murphy got the Los Angeles goal.

In a penalty-filled game before 1,000 fans at Red Deer, the Oilers received goals from Rusty Patenaude, Barry Long, Ken Baird, Ross Perkins and Bob Sheehan.

Anders Hedberg paced the Jets with two goals, while Bob Woytowich and Larry Hornung shared the others.

Danny Lawson, Jim Adair, Rob Walton, Don O'Donoghue and Claude Ste. Sauveur scored for the Blazers at Tulsa. Robbie Ftorek scored the only Phoenix goal.

The Crusaders took a 5-0 lead in the NHL-WHL game at Kent, Ohio, then coasted to victory, giving the WHA two wins, four defeats and a tie against the NHL.

Ron Ward, Paul Baxter, Russ Walker, Gerry Pinder and Al McDonough scored for Cleveland. Pierre Larouche and Brian Walker got Pittsburgh's goals.

Canadians Trail 2-0

QUEBEC (CP) — Mexico took a commanding 2-0 lead in their North American zone Davis Cup tennis matches against Canada Friday night with back-to-back victories in singles play.

In the opener, Raoul Ramirez defeated former Victorian Don McCormick of Vancouver 6-0, 6-2, 6-4.

In the second match, Joaquin Loyo-Mayo defeated Vancouver's Tony Bardsley, 6-2, 6-2, 6-2.

McCormick, who won the $1,500 top prize in the Grand Prix championship in Ottawa last weekend, appeared nervous at the beginning of his match against Ramirez.

HOCKEY TRAIL

EXHIBITION

Vancouver (WHA) 5, Phoenix (WHA) 1.
Toronto (NHL) 8, St. Louis (NHL) 2.
Edmonton (WHA) 5, Winnipeg (WHA) 4.
Indianapolis (WHA) 3 Detroit (NHL) 3.
Cleveland (WHA) 5, Pittsburgh (NHL) 2.
Atlanta (NHL) 4, Philadelphia (NHL) 1.
Los Angeles (NHL) 1, California (NHL) 1.

WESTERN INTERNATIONAL

Cranbrook 8, Kimberley 5.
Trail 9, Spokane 6.

QUEBEC MAJOR

Laval 11, Chicoutimi 2.
Quebec 5, Montreal 3.
Cornwall 5, Shawinigan 3.
Sherbrooke 9, Sorel 1.

OHA

St. Catharines 4, London 2.
Sudbury 4, Kitchener 3.
Sault Ste. Marie 6, Oshawa 2.
Ottawa 3, Peterborough 1.

B.C. JUNIOR

Vernon 4, Langley 3.
Kelowna 7, Bellingham 4.

★ SOFTBALL ★
STUFFY McGINNIS ANNUAL MEETING
SUN., OCT. 6, 7 P.M.
JBAA HALL (upstairs)
205 SIMCOE ST.
New teams and interested players are welcome to attend.

WRESTLING ARENA
Thurs., Oct. 10 — 8 p.m.
TEXAS BATTLE—TO A FINISH
(No Disqualification)
"LOSER LEAVES TOWN"
THE BRUTE vs. WAYNE BRIDGES
MR. X vs. KROFFET
4-MAN TAG TEAM
BIG BAD JOHN and LYNCH vs. REMUS and FROELICH
SEKI vs. BENCE
GIRAUD vs. SINGH
TICKETS at: ARENA BOX OFFICE: 384-1322 — $2.50, $3.00, $3.50.
Under 12: $2.00 Rush

CANADIAN FOOTBALL
SUNDAY OCT. 6
COWICHAN vs. HORNETS
1 p.m., DUNCAN
Adults $1.00, O.A.P. and Students 50c
Under 12 Free
FARMERS vs. MUSTANGS
7:30 p.m., ROYAL ATHLETIC PARK
COLLECTION

CANADIAN WOMEN'S FIELD HOCKEY CHAMPIONSHIPS
at University of Victoria
OCTOBER 11 to 14
An Opportunity to See B.C.'s Finest in Action
Silver Collection

SPORTS MENU

TONIGHT

HOCKEY

8:30 p.m. — Western Canada League, Victoria Cougars vs. Edmonton Oil Kings; Memorial Arena.

8:30 p.m. — South Island Big Six League, Chemainus Blues vs. Ingraham Buckaroos, Fuller Lake Arena.

SUNDAY

SOCCER—

2:15 p.m. — Island League, premier division, Oak Bay vs. Duncan, Heywood Avenue Park; London Boxing Club vs. Prospect Lake, Topaz Park; Royals vs. Nanaimo, Blanshard Field.

2:15 p.m. — Island League, second division, Labatts vs. Island Pacific Oilers, Central Park; Royals vs. Braves, Lambrick Park; Metro Toyota vs. Victoria West, Carnarvon Park; Oak Bay vs. Lake Hill Jaycees, Henderson Park; UVic Norsemen vs. London Boxing Club, UVic.

2:15 p.m. — Island League, third division, Da Vinci vs. Oak Bay, Victoria West; Esquimalt vs. Duncan, Bullen Park; Buccaneers vs. Castaways, Colville Road Park; Royal Roads vs. Kickers, Royal Roads; Braves vs. Saanich Jaycees, Centennial Park; Glen Meadows vs. London Boxing Club, Airport.

RUGBY—

1 p.m. — Victoria Union, third division, UVic Jufes vs. James Bay Athletic Association, UVic.

FOOTBALL—

1 and 7:30 p.m. — Vancouver Island Juvenile League, Cowichan vs. Hornets, Duncan; Farmers vs. Mustangs, Royal Athletic Park.

11 a.m. and 1 p.m. — Vancouver Island Bantam League, Nanaimo vs. Cowichan, Duncan; North Island vs. Vampires, Cedar Hill Park.

MOTORCYCLE RACING— 1 p.m. — Start of 40th annual Mt. Douglas Hillclimb, Mt. Douglas Park.

FIELD HOCKEY—

11 a.m. — Vancouver Island Men's Association, Tigers vs. Barons-Fossils, Windsor Park; UVic vs. Colonials, UVic.

1:30 p.m. — Vancouver Island Club vs. Rebels I, Lansdowne Junior High School; Castaways vs. Men's Association, Oak Bay Sports Rebels II, Beacon Hill Park.

MONDAY

SOCCER—

4 p.m. — Greater Victoria High School League, Victoria at Esquimalt, Claremont at Spectrum, Parkland at Belmont, Mt. Douglas at Reynolds.

Bowling Meeting

A general meeting of the Victoria Women's Tenpin Bowling Association will be held Sunday at Mayfair Lanes, starting at 8 p.m.

Garibaldi Bid Withdrawn

LAUSANNE, Switzerland (AP) — Vancouver withdrew its bid for the 1980 Olympic Winter Games, leaving for the first time in Olympic history a lone bidder — Lake Placid, N.Y.

A spokesman for the International Olympic Committee said a telegram advising it of the Canadian withdrawal did not give any further details.

He said the committee would have to issue a new, unprecedented second appeal for candidatures if Lake Placid, which held the games last in 1932, would not meet "all the necessary conditions."

The committee will vote on the U.S. application at a meeting in Vienna Oct. 23, when it will also decide between Moscow and Los Angeles as the site of the 1980 Summer Games.

The brief communique said the city of Vancouver Garibaldi officially notified the committee that "it was compelled to withdraw its bid to stage the XIIIth Winter Games in 1980."

"While it regrets this decision, the International Olympic Committee can only accept it."

Vancouver's withdrawal was foreshadowed last August when the British Columbia government refused to give its support. A bid was made to change this decision, but the provincial government reaffirmed its stand on Thursday.

Reynolds Goaltender Posts Third Shutout

Reynolds Roadrunners offense has been producing goals at a rate slightly better than four a game, but Gord Redding sees to it that the Victoria High School Soccer League leaders "ain't bad" on defence either.

Redding, who has allowed only five goals in eight games, recorded his third shutout of the season Friday as Reynolds blanked Mt. Douglas Rams 4-0 before more than 1,000 fans at Royal Athletic Park.

Redding showed his value in the first half when Rams generally out-played unbeaten Reynolds.

Roadrunners' attackers took off in the second half, scoring all four goals in a 10-minute stretch to move four points ahead of second-place Oak Bay.

Greg Booth scored his 13th and 14th goals while Jim McHaffie and Drew Finerty added the others.

Friday's two other results carried Spectrum and Victoria High Tyees into a third-place tie. Tyees made the biggest gain by blanking winless Esquimalt 5-0 while Spectrum played to a 2-2 draw with Claremont Spartans.

Ron McGovern, with two, Charlie Davis, Murray McCaig and Henry Wong handled the scoring for Tyees while goalie Doug Callbeck recorded his second successive shutout.

At Claremont, Dan Hood rapped in his sixth and seventh goals of the season to provide Spectrum with a 2-0 lead after only eight minutes of play but the Spartans pulled out the draw with the help of penalty shots.

Doug Burns connected on both, the second coming with only five minutes remaining in regulation time.

	P	W	L	T	F	A	Pts.
Reynolds	8	7	0	1	33	5	15
Oak Bay	8	5	2	1	30	15	11
Vic. High	6	5	1	0	20	6	10
Spectrum	7	4	1	2	32	12	10
Claremont	8	3	3	2	14	21	8
Mt. Douglas	8	3	4	1	15	20	7
Parkland	8	2	5	1	13	24	5
Belmont	7	1	6	0	5	33	2
Esquimalt	8	0	8	0	12	29	0

Next games: Monday — Vic High at Esquimalt; Claremont at Spectrum; Parkland at Belmont; Mt. Douglas at Reynolds.

WOMEN GOLFERS SHARE WEALTH

ELSIE SAUNDERS
. . . shares victory

Gorge Vale's Elsie Saunders and Ivy Blunt captured the top award but there was fair distribution of prizes in the annual Victoria City Women's foursomes golf championship.

The Gorge pairing defeated Uplands' Beau Davis and May Lou Poy, two up, in Friday's championship final at Colwood.

Gorge Vale, Victoria, Colwood, Uplands and Cowichan partnerships each won two flights while Glen Meadows and Nanaimo took one.

Irene McFarlane and Rennie Davies accounted for Glen Meadows' victory by defeating medallists Lil Thirlwell and Kay Tribe of Uplands, 8 and 7, in the consolation final.

Other results:

FIRST FLIGHT — Betsy Smith and Marion McLean of Victoria defeated Mildred Green and Dorothy McLeod of Glen Meadows, 2 and 1.

SECOND FLIGHT — Clara Johnson and Nora O'Connell of Gorge Vale defeated Joan Lawson and June Lovitt of Uplands, 2 up.

THIRD FLIGHT — Evelyn Currie and Rena Simonds of Royal Colwood defeated Betty Alexander and May Watson of Uplands, 7 and 6.

FOURTH FLIGHT — Lucy Worth and Margaret Riddell of Uplands defeated Marion Law and Orma Sturrock of Gorge Vale, 3 and 2.

FIFTH FLIGHT — Mina Lindo and Lee Budden of Cowichan defeated Pat Tucker and Jean Wright of Victoria, 5 and 3.

SIXTH FLIGHT — Bert Blackburn and Marg Wintemute of Nanaimo defeated Lyn Williams and Jocelyn Dickson of Victoria, 2 up.

SEVENTH FLIGHT — Joan Perks and Kay Craig of Royal Colwood defeated Marianne Johnson and Muriel McCold of Gregarah, 2 up.

EIGHTH FLIGHT — Mary McAra and Bev Berkey of Cowichan defeated Verle McKeon and Joy Parsons of Gorge Vale, 3 and 2.

NINTH FLIGHT — Madelyn McNamara and Carolyn Jones of Victoria defeated Betz Ard and Alberta Ballantyne of Glen Meadows, 2 up.

TENTH FLIGHT — Alice Caddell and Isabel Wildman of Uplands defeated Marian Tripp and Joan Drinkwater of Cedar Hill 3 and 2.

Alston Bristling

PITTSBURGH (AP) — Walter Alston played the part of the angry man as his Los Angeles Dodgers got ready to meet Pittsburgh Pirates today in the first of the best-of-five game playoff for the National League pennant and a spot in the World Series.

Alston bristled under questioning Friday before a Dodgers' workout at Three Rivers Stadium.

The Los Angeles manager was asked if there was any psychological disadvantage for his Western Division champions because they were winless in six games at Pittsburgh against Eastern champion Pittsburgh this season.

"All I've heard is how the Dodgers choked last year and how we were going to do it again, and the first thing I hear here is how we feel losing all six here," Alston snapped.

"What happened before doesn't mean a thing to me or my players," he said. "Why don't you ask me how the Pirates will do in three games in Los Angeles where we won four of six?"

Alston continued his defensive reaction when asked if the Dodgers had any plan that would help contain the Pirates' hitting.

"Check the home run statistics," he replied.

Indeed, the Dodgers hit more homers than the Pirates — 139 to 114.

"Who scored more runs?" Alston inquired.

The Dodgers outscored the Pirates 798-751.

"Well, maybe the Dodgers are underrated by many people," it was suggested.

"I hope we are," Alston replied.

"Let the statistics speak for themselves. We won 102 games. You don't do that with a bunch of 'rum-dums'."

Meanwhile, Pirates' Manager Danny Murtaugh was playing it low key.

"I'd say in a short series past performance means nothing," said Murtaugh. "Both teams won a lot of important games during the season. Both teams are on an equal footing."

Murtaugh disclosed that right-hander Dock Ellis, who broke a finger on his pitching hand against Philadelphia three weeks ago, was ready if needed. "Ellis had won nine out of 10 when he was hurt.

Al Oliver, a .321 hitter who scored the run in the 10th inning of the final game of the season that won the division title, said the playoffs would boil down to which team got the best pitching.

The Dodgers also appear to have the edge in over-all pitching. In addition to Sutton's 19 victories, Andy Messersmith won 20. The Los Angeles staff had an earned run average of 2.97 to 3.49 for the Pirates. In the bullpen, the Dodgers have remarkable Mike Marshall, a 13-game winner who saved 21 games, and set relief records for appearances 105, consecutive games 13, innings pitched 206 and games finished 83.

Pittsburgh depends mainly on right-hander Dave Giusti in the bullpen.

PRO BASKETBALL

EXHIBITION

New York (NBA) 106, Philadelphia (NBA) 92.

New York (ABA) 92, Chicago (NBA) 78.

Milwaukee (NBA) 109, Portland (NBA) 96.

Kentucky (ABA) 105, Indiana (ABA) 84.

Denver (ABA) 123, Utah (ABA) 96.

Buffalo (NBA) 113, Boston (NBA) 103.

Do-it Yourself TIPS

KEEPING DOGS AND CATS OUT OF YOUR GARDEN — By spraying flowers and shrubs with a diluted nicotine-sulphate solution you can keep small animals such as dogs and cats out of your garden. The spray is harmless to plants but it is very offensive to the animals. The usual commercial 40% preparation should be used in the proportion of 1½ teaspoonsful to the gallon of water. Spraying should be renewed about every two weeks during ordinary weather and after a rain.

IRLY INDEPENDENT RETAIL LUMBER YARDS

VICTORIA BUILDING SUPPLIES LTD.
2000 Government
382-7261

Musso's Return A Stamp Worry

By The Canadian Press

The Calgary Stampeders' defence will be watching for something extra Sunday as they clash with the best running attack in Canada in a Western Football Conference game against British Columbia Lions.

Not only will the Stampeders have to key on Lou Harris and Monroe Eley who have accumulated most of the Lions' 1,984 yards rushing this season, but they will also have to face fullback Johnny Musso, returning to the lineup after being sidelined by a knee injury for most of the season.

In the weekend's other WFC play, Saskatchewan Roughriders play Winnipeg Blue Bombers Sunday in a game to be broadcast on the CTV western network at 12:30 p.m. P.D.T.

Both clubs acknowledge that the game in Winnipeg can make or break their playoff hopes.

"It's a key game," said Saskatchewan general manager Ken Preston. "It's what you call a four-pointer."

If Roughriders win, they will move four points ahead of Winnipeg in the battle for the third and final playoff spot. If Winnipeg wins, the two clubs will be tied, but the Bombers will have the advantage because they have played one less game.

For Winnipeg corner back Paul Williams, however, the game has a more personal meaning.

"My first year in the league, in the first game against them I was injured when one of their guys took a cheap shot," he said Friday.

"And they knocked us out of the playoffs a couple of years ago and I haven't forgotten that."

To accommodate Musso, the Lions have made a lineup change for the game in Calgary, moving Harris, who has romped for 898 yards, 47 more than the entire Calgary offence, from fullback to halfback.

While the last-place Stampeders will be concentrating on halting the Lions' ground attack, the B.C. defenders will be trying to stop Calgary quarterback Peter Liske who has passed for the most yards this season in the Canadian Football League.

The Stampeders, with Liske throwing an average of 33 times a game, have accumulated 3,091 yards through the air and have four of the top five receivers in the Western conference.

The two teams split victories in previous meetings this season.

The only other game involving a WFC club this weekend is today in Toronto between the Eskimos and the Argonauts of the Eastern Football Conference.

BREAKS BOOST DAVE

LAS VEGAS, Nev. (AP) — Dave Eichelberger got two breaks Friday that helped him take a share of the second-round lead in the $135,000 Sahara invitational golf tournament.

The breaks on the last two holes gave Eichelberger, in a slump since his second-place finish here a year ago, a three-under-par 68 and a tie for first with fellow Texan Charles Coody.

Coody, whose last victory in this country was his 1971 three of his last four holes for Masters triumph, birdied a 66 and a 135 total, seven-under-par on the 6,800-yard Sahara-Nevada Country Club course.

They held a one-stroke advantage over Art Wall, 50, Bob Rosburg, 47, and Chi Chi Rodriguez, 39—and were five shots ahead of Johnny Miller.

Ben Kern of London, Ont., was in contention with a 141 following a second-round 70. George Knudson of Toronto shot a 70 for 141 and Bob Panasiuk of Windsor, Ont., fired a 68 for 143.

Rosburg had a 65, Rodriguez had a 68 and Wall's 67 included an eagle—two on the 13th hole.

A group of six followed at 138. They included Lou Graham and Tom Watson, each with 66s, Al Geiberger, Charley Sifford and Joe Inman with 68s, and J. C. Sneed with a 71.

Tom Weiskopf failed to make the cut for the final two rounds. He had a 71-146, two strokes too high. Jack Nicklaus, Lee Trevino, Gary Player, Arnold Palmer and Hale Irwin are not competing.

IVY BLUNT
. . . from Gorge Vale

Dave Eichelberger	67-68—135
Charles Coody	69-66—135
Art Wall	69-67—136
Bob Rasburg	71-65—136
Chi Chi Rodriguez	68-68—136
Charles Sifford	70-68—138
Al Geiberger	70-68—138
Tom Watson	72-66—138
J. C. Snead	67-71—138
Lou Graham	72-66—138
Joe Inman	70-68—138
Dave Hill	73-66—139
Mike Hill	68-71—139
John Mahaffey	69-70—139
Jerry Heard	69-70—139
Homero Blancas	69-71—140
Lionel Hebert	71-69—140
Johnny Miller	71-69—140
Babe Hiskey	71-69—140
Bobby Mitchell	70-70—140
Bob Goalby	71-69—140
Miller Barber	72-68—140
Jerry McGee	69-71—140
Jim Weichers	69-71—140
Roy Pace	70-70—140
Bobby Heins	66-74—140

Uplands, Victoria Seniors Win Titles

Uplands' Sam Swetnam and Bill Thompson of Victoria walked off with the major honors Friday in the Vancouver Island Seniors' Golf Association's annual Bob Mayhew Day tournament, at Oak Bay.

Swetnam, 74-13—61, captured low net honors while Thompson, scoring a one-over-par 71, was the low gross winner. Thompson won on a count-back when clubmate Gordon Verley, last year's winner, also scored a 71.

Verley won the 4-13 handicap gross prize.

Other divisional winners included Charlie Lowery, Ray Newby and Basil Copper, all of Cedar Hill; Don McCormick, Don Floyd, Rev. Harry Pike and Chick Chisholm, all of Colwood; Don Sutherland of Glen Meadows, and Alf Chesser of Nanaimo.

Special visitors' prizes went to Bob Cunningham of Nanaimo and Carl Simpson of Salt Spring Island.

Medal Play Set Monday

Regualar monthly medal round for district women golfers with handicaps of 15 and under will be played Monday at Victoria Golf Club.

Starting Times:

10 a.m. — D. Shaw, M. Todd, J. Lawson.

10.07 — J. Thompson, A. Thomson, B. Phillips, G. Pumfrey.

10.14 — M. McNamara, E. Anderson, L. Rooper, P. Matthews.

10.21 — D. Mann, M. Green, D. Usher, E. Saunders.

10:28 — L. Thirlwell, M. Reid, Petrie, J. Turner.

10.35 — B. Brevitt, M. Hutton-Potts, J. Wickham, T. Young.

10:42 — J. Lovitt, M. Campbell, J. Smith, B. Lundgren.

10.49 — P. Coxsworth, I. Clement, T. Pierpoint, I. Ritchie.

10:56 — I. Horne, L. Johnston, C. Johnston, F. McIntyre.

WESTINGHOUSE
PARTS & SERVICE
refrigerators
air conditioners
televisions
ranges
dishwashers
laundry
363 Burnside Rd., East
382-1823
mon.-fri. 8:30-5:30

'BIG HELPER' CONVERTS YOUR PICKUP TO A DUMP TRUCK IN MINUTES

DISTRIBUTOR:
CENTRAL SAANICH TRACTOR SERVICE LTD. Phone 652-3306

WFL Takes Control Of Blazers

ORLANDO, Fla. (AP) — The World Football League assumed total control of Florida Blazers late Friday, brushing aside a last-minute lawsuit by managing general partner Rommie Loudd to block the action.

"The Blazers have forfeited the right to operate the club because they have been unable to meet their financial obligations," said Don Andersen, WFL vice-president for public relations.

Anderson said Blazers' head-coach Jack Pardee will manage the team until new investors can be found or the franchise is moved to another city.

RACING RESULTS

EXHIBITION PARK

FRIDAY'S RESULTS

First Race — $1,750, claiming, for three and four-year-olds, six and one-half furlongs.
Winning Valentine (Chabara) $18.20 $6.10 $3.60
Alderelle (J. Arnold) 2.90 2.30
Burnside (Smith) 3.20
Also ran: Rania, Macs Maybe, Descansado, Flames Delight, Kalada, Beau Cinder. Time: 1:20 1-5. Quinella $25.

Second Race — $2,050, claiming, for two-year-olds, six and one-half furlongs.
Face The Wind (J. Arnold) $6.30 $3.20 $2.70
Hidden Lake (Wolski) 3.00 2.40
Peregrine Falcon (R. Arnold) 3.40
Also ran: Hustlers Gem, Travelli Star, Tiffany Park, Coquitlams Rain, Pensive Peg, Carols Caper, Misty Island. Time 1:20 3-5.

Third Race — $1,750, claiming, for three-year-olds and up, six and one-half furlongs.
Cotten D (Salas) $8.60 $5.40 $4.40
Le Coq Du Nord (La Rue) 7.50 4.90
Air Edd (Smith) 3.50
Also ran: Austin Tayshush, Fancy Fields, King Of The Bushes, Portrush, Shelwood. Track Scratch: Marnie Dee. Time: 1:18 2-5.

Fourth Race — $2,150 claiming, for three-year-olds, six and one-half furlongs:
Curious Kitten (J. Arnold) $5.00 $3.50 $2.80
Charlie Geo. (Chabara) 5.00 2.90
Fircrest Red (Cuthbertson) 5.10
Also ran: Shot O Glory, Titans Gale, Dazzlin Dixie, Man Of Brass, Miss Hambleton, Tom's Guy. Time 1:19 1-5. Exactor paid $27.90.

Fifth Race — $2,700 claiming, for three-year-olds and up, six and one-half furlong:
Cockle Barry (Salas) $10.30 $4.90 $3.90
Friskeys Charm (D'Amours) 3.80
Young Hopeful (Sanchez) 4.90 4.00
ALSO RAN: El Escorial, He's A Tuffy, Mild Drive, Ballerina Belle. Time 1:15 1-5.

Sixth Race — $1,850 claiming, for three-year-olds and up, one and one-sixteenth miles.
Craigdell (Estapper) $22.50 $13.80 $9.40
Gentle Sphere (R. Arnold) 7.20 5.40
Sir Darcy (J. Arnold) 5.30

Also ran: Impossible Ed, Sheila's Cooper Mountain, Treasure Mill, Diamond, Without End, Oak Alley, Smokyoaks. Time 1:46. Exactor paid $140.90.

Seventh Race — $2,900, claiming, for three-year-olds and up; 1-1/16 miles.
Beau Cecil (Cuthbertson) $8.80 $5.10 $4.00
Cointreaus Prince (Chabara) 6.00 4.50
Why Beeb (J. Arnold) 4.40
Also ran: Cape Dver, Tenino Pride, Avalon Isle, Deception Pass, Defiant Dude. Time 1:44 3/5.

Eighth Race — $2,600, claiming, for three-year-olds, six-and-one-half furlongs:
Galloping Gertie (LeBlanc) $9.20 $4.50 $3.20
Monkylea (Sanchez) 5.40 3.70
Avec Plasr (Chabara) 3.10
Also ran: Careme, Darch, Shana Marie, Watered Spirits. Time 1:17 1/5.

Ninth Race — Claiming $2,950, for three-year-olds and up, six and one-half furlongs:
Zandell (Sanchez) $6.00 $3.50 $2.70
Lawdy Doc (Loseth) 3.90 2.70
Faithlea (D'Amours) 3.30
Also ran: Sunrise Song, The Pipe King, Victory Court, Bull Elk. Time: 1:18.

Tenth Race — Claiming $1,850 for three-year-olds and up, one and one-sixteenth miles:
Way of Hope (LeBlanc) $4.30 $3.50 $2.90
Indian Painting (D'Amours) 9.50 4.80
Strathearn (Chabara) 4.30
Also ran: Billy the Bug, Jack to King, Sharp R, Aim to Win, Willindium, August Morn, Crystal Comet. Time: 1:46 1-5. Quinella paid: $43.50.

Attendance: 7447.
Mutuel handle: $715,023.

O.C. SOCCER

LONDON (Reuter) — Results of Friday night's United Kingdom soccer games:

ENGLISH LEAGUE
Division III
Tranmere 3, Halifax Town 1.
Division IV
Cambridge 1, Southport 0.
Stockport 2, Rochdale 3.

"Home of the Friendly Curlers"

ATTENTION CURLERS

The Curling Season has Arrived but Openings Are Still Available in the Following Leagues

IF YOU HURRY

SENIORS (55 or over)
First Draw: 9:30 a.m. October 7
Come out and Join the League and have a Real Fun-Filled Winter

MIXED LEAGUES
Saturday 2:00 p.m. to 4:00 p.m.
Sunday 10:00 a.m. to 12:00 p.m.
4:00 p.m. to 6:00 p.m.

Don't Delay — Phone 479-7188

PLAYLAND CURLING CLUB
4240 Glanford Ave. Phone 479-7188

NOBODY KNOWS TRANSMISSIONS LIKE AAMCO

Herb Thompson

FREE
Road Test
Phone 385-7748

AAMCO TRANSMISSIONS
World's Largest Transmission Specialists
Written Guarantee Honored by Over 400 Dealers

FREE
19 Point Multi-check

George McGurk

FREE
Towing if Needed
450 Burnside Rd.

Making Beautiful Music?

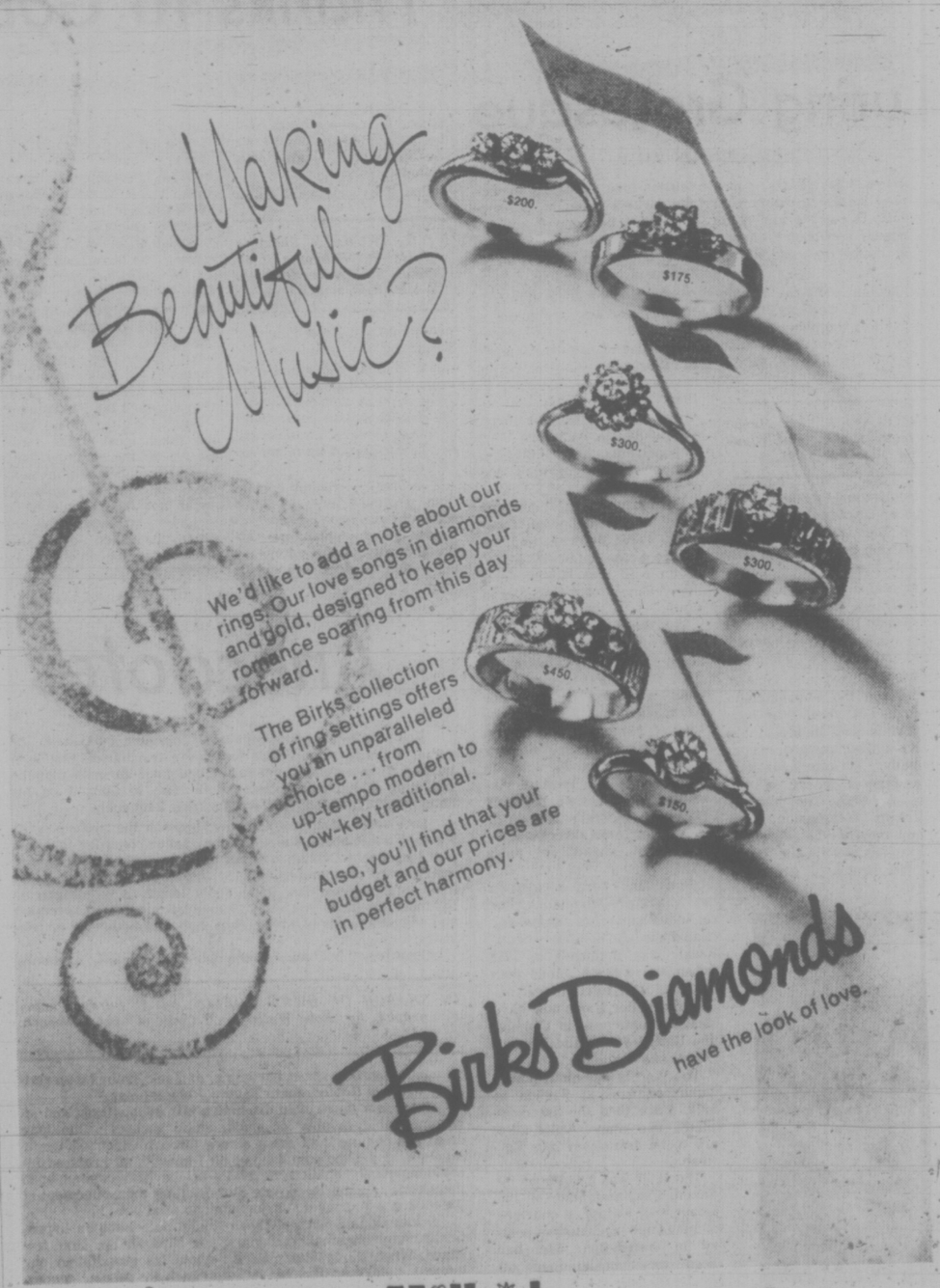

We'd like to add a note about our rings. Our love songs in diamonds and gold, designed to keep your romance soaring from this day forward.

The Birks collection of ring settings offers you an unparalleled choice . . . from up-tempo modern to low-key traditional.

Also, you'll find that your budget and our prices are in perfect harmony.

Birks Diamonds have the look of love.

Yates Street and the Hillside Shopping Centre

books

PETER MURRAY - EDITOR

CLEAR THINKER TO THE END

By JAMES McCOOK

Wolfe survives as a dauntless hero and skilled commander better than most generals of history. Donaldson, a Canadian writer and broadcaster, in his new book examines the personalities and accidents involved in the British victory on the Plains of Abraham on Sept. 13, 1759 and Wolfe comes out of it well.

He was a competent leader, a strangely unheroic figure, almost chinless, weak from fever, bleedings and a touch of scurvy on the day of the battle, waving a cane instead of a sword, convinced that he would die in the bright scarlet coat he wore.

BATTLE FOR A CONTINENT: Quebec 1759, by Gordon Donaldson. Doubleday. $9.95.

Wolfe died and so did Montcalm, both denying the affection and trust of those who should have been most helpful. Montcalm was wearied by the long watch on the waterborne British who might land anywhere. The Frenchman was disillusioned and had become a man of moods; he saw his strategies for defence impeded by Governor Vaudreuil, who disliked him. On the British side, Brig-Gen. Townshend passed around among officers insulting cartoons of his commander, and threatened a parliamentary inquiry into Wolfe's conduct of the campaign.

It now is accepted by most authorities that Wolfe made good use of his opportunities on the day of battle and destroyed French power with two disciplined volleys. But in the leisure of historical research, the part of Admiral Sir Charles Saunders receives ever more attention.

Donaldson considers Saunders, not Wolfe, to be the real father of land-sea operations. Saunders dared greatly in taking large ships as far up the river as Quebec. His self-confident sailors towed away from their targets the fire ships the French sent against his fleet. He slipped ships upstream under the guns of the French. His light vessels gathered information vital to Wolfe in selecting a landing place.

The movements of his ships puzzled the enemy, as they were designed to do. Finally, the navy delivered the troops to the shore and path which led to the Plains of Abraham, all done Bristol-fashion with Navy pride.

The mortally-wounded Wolfe, clear-thinking to the last, ordered a British regiment be marched to a position to cut off the retreat of enemy fugitives. The order was not obeyed and when the French troops were rallied they became the force which inflicted heavy losses on the British seven months later in the second battle of Quebec.

In May, 1760, the watchers saw a vessel round the point of Isle of Orleans. When the British flag broke from her maintop the English on the walls of Quebec went wild; now Wolfe's victory could be consolidated. Succor from France to her colony was too late.

In Britain praise was showered on Wolfe the hero but his mother pleaded in vain for pensions denied her on technicalities. Her son, frequently gloomy in his outlook, would not have been surprised.

His partner in victory, Admiral Saunders, made a fortune capturing Spanish treasure ships and in Parliament fought like a tiger to maintain the strength of the Royal Navy. The sailor lived to enjoy the honors due to him but Katherine Lowther, the girl Wolfe had hoped to marry, burned his letters, gave away his gift of a miniature and in six years after his death married and became the Duchess of Bolton.

WOLFE
. . . unlikely hero

Yes, There Is a Canada

By PAT BARCLAY

Look out, dear reader, here comes another writer who thinks he's harpooned the Canadian identity at last. His name is Herschel Hardin; he's a writer, lecturer, critic and broadcaster from Vancouver, and his research, ideas and conclusions have just been published in a 370-page tome titled A Nation Unaware.

I used the word "harpooned" because Canada's perennial search for a national identity tends to recall a certain fictional character's obsession with a legendary white whale. Except that our white whale has a discomforting habit of turning into a white elephant, whenever its pursuers get close enough for an unobstructed view.

Before Herschel Hardin, that is, A Nation Unaware is his bold attempt at defining Canada and its people in terms of its economy which, lo and behold, he sees as "distinctive", "vital", "liberating" and "innovative". One can only concede that anyone with this much originality of mind deserves a hearing.

A Nation Unaware is very likely destined to become a seminal work in the history of Canadian civilization. (Don't snicker at the phrase "Canadian civilization"—just reserve judgment until you've read the book.) Certainly his book deserves such a fate, for what Hardin has attempted in it is nothing less than

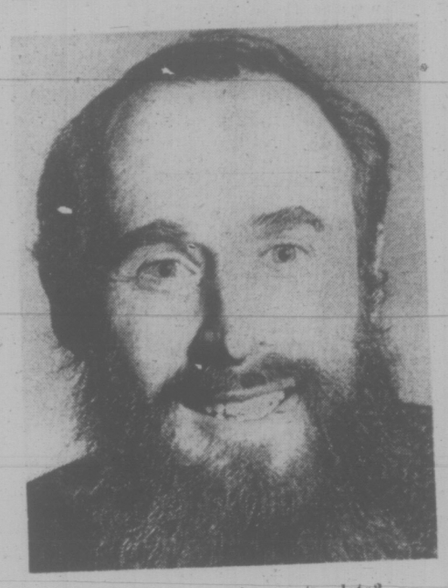

HARDIN . . . harpoon too late?

the creation of a new and audacious ideology for Canadians. Canadians being the sort of people we are, he might have impressed us more if he'd come up with a microwave mousetrap, but I personally wish him every possible success. It's a long time since I've read anything as intellectually stimulating as A Nation Unaware.

Starting with the depressing but familiar statement that "Canada exists, but is invisible" (after 200 years of settled history!), he decides that "There must be something wrong, then, with the way we look at ourselves."

Searching backwards through history, he discovers that the Canadian circumstance contains three major contradictions, or contending forces that underlie the character of its people. (Wouldn't you know it, Canada is probably the only country in the world on the horns of a three-horned dilemma.) The contradictions are: 1) French Canada as against English Canada, 2) The regions as against the federal state, and 3) Canada as against the United States.

Only in Canada does this particular set of contradictions hold: "They are at the centre of the Canadian experience (and) have been the forcing ground of our identity."

Various explanatory examples and instances follow, including descriptions of contradictions peculiar to other countries, particularly China and the U.S.

Throughout the book, snippets of Canadian history are used to illustrate the way in which our own contradictions have proved themselves of enduring significance.

It is Hardin's thesis that by nations' contradictions shall ye know them, and that the Canadian experience has produced "a distinctive economic culture and a distinctive artistic culture . . . which (have) been . . . hardly noticed at all, and often scorned by Canadians themselves, because of their heretofore dogged colonial mentality."

An insight which Hardin attributes to Karl Polanyi, author of The Great Transformation, lies at the heart of his own point of view. He rejects the belief that "man by nature is an economic, acquisitive (capitalistic) creature," and that "labor and land (people and environment) were commodities to be subjected to the workings of a market system rather than what they were, and are: essential elements of society that must be respected in their own terms if life is to be tolerable."

Because American ideology asserts this "false" belief, and because American-ideology-in-Canada is so pervasive, Canadians have grown accustomed to measuring themselves, and being measured by, the wrong yardstick: "As long as we describe Canada in terms of the American model, we will continue to see ourselves as second-rate Americans, because we are second-rate Americans, not being Americans at all."

What Canadians are, as Hardin convincingly shows, are the creators of a unique style of public enterprise. Canadas great moments of public entrepreneurship (which Hardin documents from the building of the CPR to Expo '67 and beyond), plus her development of the principle of redistribution ("equivalent in the magnitude of its implications to the storming of the Bastille or the American Civil War"), have been her finest hours. "Here is where there has been real indigenous creativity. Here, too, is where the future lies."

I wish I had space enough to quote further from this remarkable book, for a brief review cannot begin to suggest the extent of Hardin's scope. There are weaknesses, of course: the many digressions into case histories tend to slow down the book's momentum, making it more of a labor to read than it should be, and particular readers will notice particular blind spots or omissions. (Why is there no mention of the struggle for Medicare, for instance?) Also, surely a volume of this nature and size demands an index.

But these are minor criticisms. A Nation Unaware is a book to be digested by the reader and respected by the critic. And hopefully, many of the constuctive ideas which it contains will become a part of our national thinking soon.

It's a momentous discovery, after all these years, as an ugly duckling, for Canada to learn that in reality she's been a swan all along. But has the revelation come too late? It's entirely possible that, even now, the Canadian swan has already begun to sing.

A NATION UNAWARE: The Canadian Economic Culture, by Herschel Hardin. J. J. Douglas. $10.95.

KISSINGER . . . cloak-and-dagger man

Up With Henry

By TORCHY ANDERSON

In the beginning Henry Kissinger, like his fellows in a comfortable intellectual nest at Harvard, did not like Richard Nixon. In the end he shed him as easily as he slipped into a dinner jacket. Kissinger was a "Rockefeller man" and the man who was to be beaten out of the Republican nomination by the California lawyer thought very, very well of Kissinger.

KISSINGER, by Marvin and Bernard Kalb. Little, Brown. $13.95.

As this book climbs into the best-seller list Rocky awaits confirmation as vice-president of United States. Kissinger sits in a seat of power as Secretary of State to a president who, if the time comes, may go out with a whisper rather than a Nixon bang.

It is a long-shot bet that, if the Republican party can wade out of the Watergate mess, if Rockefeller wins nomination and wins the election, Kissinger may find himself working for Rocky. But that speculation embraces a lot of "ifs".

Henry Kissinger was born in Germany of Jewish parents. He knew the bullying of Nazi kids at his own school. With luck the family managed to escape to America before they knew the horrors of jack-boot finality. This man who still speaks with a slight "foreign" accent became a sort of intellectual roman candle and, while still a relatively young man (he is now just within his fifties), he has attained a world position equal to the giants of the Napoleonic aftermath — Metternich and Castlereagh. He is a devoted student of both.

Naturally Kissinger had little to say to his two journalist biographers about Watergate. But it was noticed that when the crisis began to warm up he was seen less in his White House office and more in his State Department quarters. There was no doubt that Henry was shocked and amazed at the stupidity of Watergate. That was not his way of doing business.

Kissinger has a rather joyful zest of the cloak-and-dagger operation. If he plans to depart secretly for Moscow, Peking and Cairo he may appear at two or three cocktail parties and then, at the height of the fun, slip out a side door and away to the airport.

Kissinger thinks out several "options" on every recommendation he makes on policy. He works up his case with plenty of alternatives. He loves those "options". Then the boss can make his decision. His "options" are simply a generous helping of "ifs", "ands" and "buts".

This book is a heavy volume and varies from vastly intriguing intimacies to somewhat dreary detail. But I think it is important, highly so because at the moment world peace probably lies in the hands of men in Washington, Moscow and Peking. And that leaves little sand in which Canadians can bury their heads.

Luring Grotesque

By GLENNIS ZILM

Marie-Claire Blais' new novel is sordid fascination at its best. It catches and holds the reader spellbound — as a snake might fascinate a rabbit.

It begins with the simple and direct declaration, "I want to tell you about the love of boys for men and of men for boys." From there, the 35-year-old novelist spins her grotesque and graphic tale, much as a spider spins a web where the unwary struggles against the unfamiliar. It both attracts and repels.

THE WOLF, by Marie-Claire Blais. McClelland and Stewart. $6.95.

The major attraction in this finely-drawn and compelling tale lies in the unconventional being presented in so conventional and ordinary a manner.

Sebastien, a young concert pianist and the central character, is convinced "the only worthwhile goal in life . . . is to love without reward, unconditionally." He offers his love in a reverse image of the Lamb of God. The love is filled with "compassion, charity and redemption" — which are key words in the book. Yet this brand of generous, selfless love constantly evokes the darkest forces in its recipients, not because it is a homosexual and unconventional love, but because this is an attribute of love itself.

Sebastien's view is that it is the ravager who eventually is destroyed.

This use of negative images to illustrate positive points has occasionally appeared in Blais' past writings, but nowhere has she used it more effectively. As well, The Wolf demonstrates her ability to characterize the macabre side of human nature.

Furthermore, it contains many of her delightful involuted word pictures, such as "as meek as a father of 12," or "a wolf that hid inside it the weakness of a slaughtered lamb."

The novel represents a new range of talents for this already deservedly-famous author, but it probably will not rank with the best of her work, such as A Season in the Life of Emanuel, which won the 1966 French literary award, the Prix Medicis, or Manuscripts de Pauline Archange, which won the 1968 Governor-General's award. This work lacks the character sensitivity shown in those others.

Blais has been recognized as a French-Canadian writer of merit since her first novel, La Belle Bete (Mad Shadows), was published in 1959 when she was 19. Since then she has won international acclaim and her books now have assured audiences in Canada, the United States and France, where she now lives.

The Wolf is her ninth novel, published first in French in 1972. Since then she has completed two more, which also are to be translated into English.

The Wolf was translated by Sheila Fischman, one of the founders of Ellipse, a quarterly magazine of Canadian poetry in translation. She has been the translator of all Roch Carrier's novels, although this is the first time she has done any of Blais' work.

BLAIS
. . . new powers

Thanks to Gabby Bureaucrats

By GORDON FORBES

So the stars of the Washington press corps have taken their Watergate bows, made profitable arrangements with the book publishers and are savoring their hard-fought victory.

Fine. They deserve it all for overcoming the deception of Nixon and his trained seals.

HOW TRUE: A Skeptic's Guide to Believing the News, by Thomas Griffith. Little, Brown. $7.95.

But Thomas Griffith, a veteran Time Magazine editor, gives a large dollop of credit for the Watergate revelations to those faceless bureaucrats so often maligned by mindless critics.

What really brought everything into the open, says Griffith, was the growing unease inside government itself at the enormity of the wrongdoing — and the degree to which ruthless men were entrenching themselves in power.

"The government bureaucracy's role in the uncovering of Watergate has been insufficiently celebrated," he says.

So let all of us in the news game, who have been basking in the reflected glory of the Washington Post's superb performance, give a tip of the hat to the poor put-upon bureaucrats who gagged on what they saw all around them and eventually coughed up the news leaks that drowned the Nixon team.

Says Griffith: "The press has taken most of the credit, as well as the calumny, but a press merely hostile or suspicious of the administration could not have achieved its victories without vital evidence furnished by disillusioned or discontented bureaucrats."

He speculates that early-day American statesmen never foresaw that one of the crucial checks and balances against too powerful an executive branch would be news leaks, which became a "cottage industry" during Watergate.

Faced with a highhanded president, and a fractious and irresolute Congress hesitant to nail him to the wall, the press was a bastion of the public interest.

"Cheers for that," says Griffith. "Its investigations in time became the proper business of the courts."

He believes the press — for all its brilliance — didn't survive Watergate unscathed. He calls the angry cross-examination of Nixon by the press "an inquisition without legal status."

"The frustrated hectoring of the president came at some cost to the journalistic reputation for independence."

Griffith sub-titles his book a "skeptic's guide to believing the news," and indeed the reader gets valuable insight on how to judge the press and how much to trust it.

But the most entertaining parts are his "Memory Cell" chapters — personal reminiscences of his start on the Seattle Times, his years with Time and Life and that great convincer Henry Luce.

A Luce sampling:

A television interviewer asked The Great One if it was true he had trouble finding good editors who would think for themselves and have independent opinions.

"Absolutely," Luce replied; "I like to see independent thinking. If it's going the wrong way, I'll straighten them out fast enough."

Vintage Luce.

WEB OF LIFE

By BRISTOL FOSTER

The flyleaf calls this book "an unusual and highly original look at the natural history of the African plain," and so it is. No dialogue, no illustrations, no chapter titles, no indication of where the action takes place. Simply 313 pages of description of a rock formation in the African plains with the ebb and flow of animal life that exists on and around it during the migration season.

SEASON ON THE PLAIN, by Franklin Russell. McClelland and Stewart. $8.95.

Such a tour de force of pure description would be a challenge for any author. I find it difficult to tell whether Russell meets the challenge successfully since by chance I can identify the locale as the Serengeti Plains in Tanzania, an area I know well.

For me the book does not hold my attention for its information nor as a nature mystery in the Ernest Thompson Seton style. Maybe it is because Seton livens his stories with dialogue.

Perhaps Russell considered using the narrative style for his animals but ruled it out in the cause of scientific accuracy; animals do not have conversations in the human sense. Certainly Russell's book does give a fairly accurate story of the life around a "kopje" in East Africa.

To judge the book better I showed it to friends (not naturalists) who had not visited Africa. They did enjoy learning about the interactions of the "characters" in the book: a leopard who has been forced out of its own territory, a baboon who has been chased away from his troop; a nomadic solitary lion past the days of his glory, a female hyaena with a litter of cubs to feed and the endearing rock hyraces (singular: hyrax).

Many other species are woven into the web of life on the plains from safari ant to sunbird.

All in all the book is well worth reading for those planning a trip to Africa's game parks or those interested in reading about the interactions in a complicated ecological system.

Anecdotes and Snapshots From Past

By SUSAN MUSGRAVE

Behind almost every poet's self-confident exterior is the secret and frustrated desire to achieve two things. One is to write a truly popular poem: a work of total integrity that the milkman or garbage collector will hum to himself on his daily round. The other is to write a truly long poem.

Both these desires are flexing beneath the surface of Al Purdy's latest book. And while the reader concedes that this is a **long** poem (though not half as long as the big print and interspersed photographs suggest) he may legitimately ask if it is a long **poem**. The thing about length is a question of tightness: for how long can a writer sustain the compression and suggestiveness of true poetry without smothering or confusing his audience.

Conversely, how slack and single-layered can a narrative or meditation be without becoming, as Jack Squires devastatingly wrote of Robindranath Tagore, "blank prose."

IN SEARCH OF OWEN ROBLIN, by Al Purdy. Photographs by Bob Waller. McClelland and Stewart. $12.95.

There is a lot of plain discursive talk in this book, and an uncomfortable number of slack, stock phrases: "the long drum roll of time"; "I am a screen through which the world passes"; "I am the sum total of all I know"; all prefaced by the dangerously challenging claim of the first page: "Open the album . . . And the people literally fling themselves out of the book into your eyes." It just ain't so. And yet . . .

Somehow In Search of Owen Roblin does have an hypnotically involving quality if you wade through the first few pages. When Purdy starts talking about his grandfather our interest quickens: for he is interested in people, places, animals, history, all slightly larger than life; and so of course are we. The search for the patriarch of the title is, in fact, only a front: as Purdy eventually admits, "For it wasn't only Owen Roblin I was looking for but myself 'thru' him always myself." The book is in that genre of self-discovery through geographical and historical root-searching, in which Laurens Van der Post upstaged everyone by staking the perfect title: "Venture to the Interior."

I'm not sure that we do learn very much about Al Purdy, or Owen Roblin for that matter, but we do get a fascinating collection of anecdotes and snapshots from the past and locale of Ameliasburg, Ontario. En route, Purdy chats with his grandfather, his younger self and sundry small ghosts; impersonates a schoolmaster, gets in some sly digs at the U.S.A.'s paranoia (it was there from the start, apparently) and passes on a quite considerable body of historical research. The voice is Purdy's, the substance is Old Ontario's, and Bob Waller's suggestive photographs of log buildings and fences in various weathers thicken the atmosphere.

That question of wishing for popularity raises some embarrassing moments, though. I sometimes feel Al Purdy is ashamed of his mind. One side of him really wishes to be the small-town, no-nonsense Canadian boy and he is quite likely to strike a rube posture in defence of this image:

> "I don't know much about . . .
> whoever it was swam the Hellespont
> or that lost monk and nun chastely
> marooned in the Middle Ages
> Abeland and Heloise I think."

Now anyone capable of organizing and researching the historical material in this book is capable of looking up the swimmer of the Hellespont, if he thinks it worth mentioning at all. Therefore it is a pose. And the same writer quotes Donne and Homer and actually writes the lines "And Lesbos' singer in her sunny islands/stopped when the sun went down." Why Byron or Leander should be more shameful pieces of knowledge than Sappho I really can't imagine.

I would like to have heard this poem in its original form as a radio broadcast: I think the dimension of the spoken word might have added a real power. McClelland and Stewart don't go in for issuing poetry cassettes, unfortunately: they prefer coffee-table books. On the flimsy basis of a tinselly dust jacket and a 9x11 format, the book will cost you $12.95.

PURDY . . . just a country boy

Soviets Adding Missile Subs

WASHINGTON — The Soviet Union has begun construction of a larger version of its newest missile-firing submarine that probably will carry more missiles than any vessel now in the Russian undersea fleet, according to senior U.S. officials.

Defence specialists here believe the move reflects a Soviet effort to take full advantage of the maximum number of submarines and undersea-launhced missiles allowed in the interim five-year agreement on strategic arms signed by the two nuclear superpowers in May 1972.

Under that agreement, the U.S. is allowed a maximum of 44 submarines carrying 710 missiles. The Russians are allowed 62 subs and 960 missiles.

Because of the way current submarines are equipped, however, neither country, using its existing vessels, would be able to form the right combination to have both the maximum number of missiles and submarines allowed.

For example, the U.S. currently has 41 operational Polaris and Poseidon submarines with 16 missiles each for a total of 656. The new Trident submarine, expected to replace some of the older Polaris subs, carries 24 missiles each. Thus, as the U.S. adds Tridents to the fleet — 10 vessels are planned — the number will increase toward the 710 maximum, but the number of submarines will shrink because each of the new vessels carries a larger number of weapons.

The Russians face a similar problem and appear to be trying to resolve it in a way that will put them closer to their allowable levels of both subs and missiles than the United States.

The Soviets now have 33 "Yankee"-class missile subs operational. These are similar to the oldest type of U.S. Polaris and carry 16 missiles apiece of 1,500-mile range. The Russians are not building these vessels any more.

About two years ago, the Russians started building a larger type of submarine known as the Delta, to carry a missile with a 4,000-mile range. Five of those submarines are now operational — each carrying 12 missiles — with more under construction.

It is also expected that the Russians may build other versions of the Delta, perhaps carrying 16, 22 or 24 missiles each, to achieve whatever combination is required to get closest to the level allowed in the arms agreement. In general, U.S. officials say they are not surprised by these developments.

The Delta is modified principally by elongating the hull and inserting sections with additional missile tubes.

The United States and Russia are required to retire some land-based missiles in order to reach their total of 710 and 960, respectively.

One agrument against putting 24 missiles on each new U.S. Trident was that it would reduce the number of vessels that could be deployed under the agreement, and thus give the Russians fewer U.S. submarines to track. But putting more missiles on each submarine is more economical and eases the severe shortage of trained submarine crews, U.S. officials say.

The U.S. misiles and submarines are judged to be considerably better than Soviet counterparts. The 2,300-mile range Poseidon and 4,000-mile range Trident missiles carry the highly accurate multiple warhead MIRV. The Soviet missiles carry a single atomic warhead.

In a related development, the Pentagon announced that the Soviets had conducted three test firings of their new SS-N-8 missile for the existing Delta submarine over a distance of 4,300 nautical miles (almost 5,000 statute miles — the farthest range test of the SS-N-8 missile ever reported by U.S. tracing ships that sail near the mid-Pacific test area.

The Pentagon said the test "presumably" was from a Delta submarine rather than from a land-based test facility. All three tests were of a single-warhead missile. The previous farthest test of the SS-N-8 missile covered 4,100 nautical miles (about 4,700 statute miles).

DOCUMENT READ by Mayor Peter Pollen proclaims Lions' Club World Service Day Oct. 8 while district public relations chairman for the club Philip Chan, left, and local district governor Chuck Mowbray look on.

'Deadly' Worried Public on Flu

ATLANTA (UPI) — The Centre for Disease Control says that reports describing as "deadly" an expected outbreak of Port Chalmers flu may have caused the public to over-react.

Dr. Larry Corey of the CDC's viral disease branch said the use of the word deadly in earlier stories to describe the relatively new Port Chalmers strain had resulted in an "emotional connotation" by the public.

"We did not use the word deadly at all," Corey said. But he acknowledged the Type A flu such as the Port Chalmers strain normally causes more deaths than does the Type B strain which hit the country last winter.

Corey said the CDC has sent telegrams to state epidemiologists in 50 states in an attempts to allay some of the fear. He said the telegrams were prompted by "the emotional reaction to the word deadly more than anything else. The facts in the story were fine."

Corey said a significant outbreak of Port Chalmers is expected in large sections of the country but he stressed the CDC was unable to forecast whether there would be a flu epidemic.

The Port Chalmers strain is similar to the Type A London flu which reached epidemic proportions in the winter of 1972-73 and resulted in 1,000 deaths a week at its peak.

"Epidemics caused by Type A influenza are more frequent and are generally more severe than those caused by Type B," said Corey. He said the Type A strain generally results in "more excess mortality" among the high risk groups, which include the elderly and chronically ill, such as persons with heart, lung and kidney problems.

Corey said persons in the high risk groups should receive flu shots but the CDC was not advocating that the general public receive the shots.

CLIPPERS ON BLOCK

BALTIMORE (AP) — The president of Baltimore Clippers says the sale of the American Hockey League club should be completed by the middle of next week. "It hasn't been done yet, but if it goes through as contemplated it will be a complete new ownership," said Robert C. Embry.

A few words from the manager of THE CRUISE SHOP

Almost all travellers whether armchair or actual have a special interest in cruises and cruise ships and spend many pleasant hours weighing the comparative merits of various vessels and the routes they ply.

In my case, being a travel agent and cruise advisor, this interest is more than academic and is, understandably, conditioned by years of experience. It has to be, because all ships are not for all people nor do all ships suit all waters. Quite often these considerations will be pertinent factors in recommending a cruise.

Of late there has been a remarkable resurgence in cruise activity and we in the travel industry have had our work cut out researching many new programmes operating with new tonnage.

Last month I had the opportunity to gain first-hand experience of one such programme. A new ship, Holland America's M.S. PRINSENDAM, sailing the coastal waters of a very exciting country — Indonesia. Having 3,000 islands comprising this republic, that's an awful lot of coastline! Advance publicity heralded the ship as a new breed — built especially for the region.

At this juncture I must admit to a wee bit of bias. Having been born and raised on the Clydeside in a family whose daily conversations revolved around shipbuilding I rather fancied my ability to envisage the layout of a ship by its tonnage.

This vessel was certainly a surprise. Her weight of 9,000 tons gross did not prepare me for the spacious public areas, more than adequate passenger quarters and excellent onboard facilities with a decor very much in keeping with the quality workmanship so obvious throughout. Completely air-conditioned and fully stabilized, this vessel literally glides through the water in easy comfort.

The ship is under the care of the Dutch who have been sailing these waters for centuries, and the very friendly Indonesian crew leave nothing to be desired.

Sailing from Singapore on a 14-day itinerary the ship calls at many interesting and out of the way ports in Malaysia, Sumatra, Java and Bali.

Several of these ports just defy description in this short column but the visits to BELAWAN, SIBOLGA and NIAS will ensure my return to explore them further.

To use such terms as "Secret" or "mysterious" as they do in the promotional brochures adequately cover certain regions but in no way describes the many different aspects of these islands.

In short they are fascinating. Should you want a little more information give me a call. I loved it; I'm certain you would too!

Jim Willis.

IF IT'S TRAVEL, IT'S FEATHERSTONE TRAVEL SERVICE LTD.
734 YATES — 386-6101

THINKING of a HOLIDAY BY BUS

The Hostesses and Drivers of Travellers International Are Proud of What You Receive for Your Money

Downtown hotel accommodations - No smokers' section on buses - Complimentary refreshments - Departure Breakfast and evening parties PLUS usual features of tours that the others class as extras.

RENO From $89.50 — 7 Days of Social Fun
Limit—6 buses each Sunday all year
Xmas and New Year's Tours include Xmas breakfast, Dinner in Lake Tahoe and Show New Year's include dinner and Party with Red Skelton.

— LAS VEGAS-RENO —
9 Days of Social Excitement $157.50
Departs Sat., Oct. 26th

— SAN FRANCISCO-RENO —
$151.00 — 9-Day Combo — Departs Sat., Nov. 2nd

— CHRISTMAS IN DISNEYLAND —
Suntan 15-Day Special—$172.00—Departs Sat., Dec. 21
Pasadena Rose Parade — 3 Buses — 1 School Teacher
Suntan Special

Phone 386-2431
TRAVELLERS INTERNATIONAL TOURS LTD.
1211 Wharf Street Victoria, B.C.
Brochures — Information — Bookings

SPAIN, PORTUGAL and MOROCCO

THREE WEEKS INCLUDES:
—Return air fare Vancouver-Vancouver.
—21 Nights accommodation.
—All hotel service charges and taxes.
—40 Meals.
—11 Day escorted tour of Spain and Portugal.
—7 Day escorted tour of Morocco.
—Sightseeing.

Departures Every Sunday Nov. 3 to April 27, 1975.
COST FROM $981 EACH

1075 PANDORA at COOK
382-8171 "Free Parking"
(BCAA members and non-members welcome)
BCAA TRAVEL AGENCY

Sunflight
WINTER HOLIDAYS
Hawaii, 2 weeks from $359
Mazatlan, 2 weeks from $339
Puerto Vallarta 2 weeks from $399
Fiji, 16 days for $819
Canary Islands 3 weeks from $615
All it takes is a phone call or a visit to make a Sunflight happen to you . . . then you can start packing!
CALL US TODAY
BURRITT 635 YATES 386-7574
"Sunflight . . . a lot more vacation for a lot less money"

Thomas Cook/Canada
WORLD TRAVEL SERVICE
BUDGET WINTER VACATIONS
Two sunfilled weeks on a beach in
Mexico from $319
One week sunbathing and 1 week tour of
Mexico from $629
Thomas Cook-Canada World Travel Service
Over 500 offices in 54 countries
When You Need Us, We're There!
1322 Douglas Street, Victoria 388-7811
416 Seymour Street, Vancouver 688-0231

WINTER-SPRING
HAWAII
with funseekers and
WARDAIR
VANCOUVER 419.00 HONOLULU
INCLUDES
747 Jet return, transfers, and 14 nights hotel accommodation, breakfast party and beach barbeque.
BOOK RIGHT NOW PHONE 384-7108
FOUR SEASONS — 620 VIEW STREET

NOTICE
BLACKTOP DRIVEWAYS
SPECIAL FALL PRICES
MADISON PAVING CO.
385-9822

Hillside SHOPPING CENTRE 388-6281
MAYFAIR SHOPPING CENTRE 386-3277
TOTEM TRAVEL

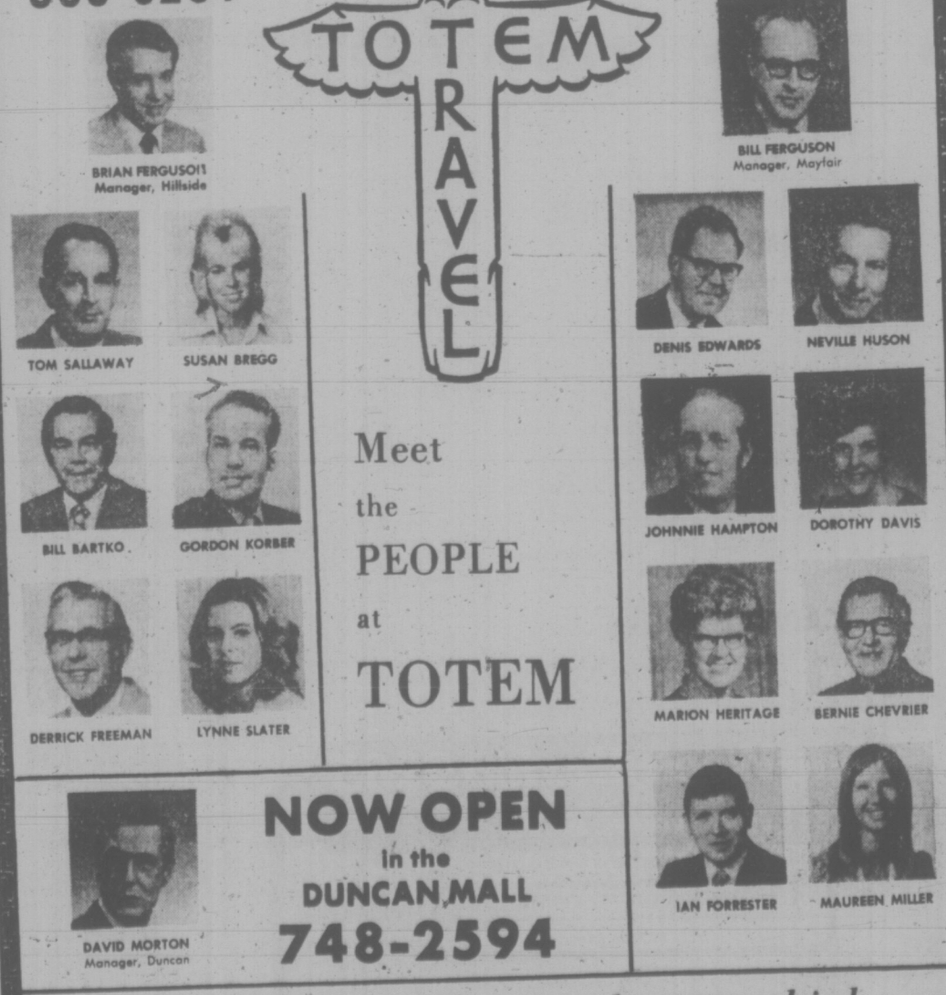

BRIAN FERGUSON Manager, Hillside
BILL FERGUSON Manager, Mayfair
TOM SALLAWAY
SUSAN BREGG
DENIS EDWARDS
NEVILLE HUSON
BILL BARTKO
GORDON KORBER
JOHNNIE HAMPTON
DOROTHY DAVIS
DERRICK FREEMAN
LYNNE SLATER
MARION HERITAGE
BERNIE CHEVRIER
IAN FORRESTER
MAUREEN MILLER
DAVID MORTON Manager, Duncan

Meet the PEOPLE at TOTEM

NOW OPEN in the DUNCAN MALL 748-2594

For business or pleasure when you think of travel . . . think TOTEM

HURRY! Christmas Charters are here!
LONDON
From Vancouver —
December 12 to January 4—24 days, only $349
ALSO Vancouver - Amsterdam—Dec. 17 - Jan 15 $360
WILLIS TRAVEL 385-1533
578 Yates (Opposite the Post Office)

TRAVEL IDEAS
Lots of Air Space and Accommodation
Available to the following Hot Spots:
(Register Now and don't be Disappointed!)
HAWAII from 349.00
MAZATLAN from 289.00
PUERTO VALLARTA from 359.00
Includes air fare, hotel accommodations, etc. Call us about any travel inclusive tours to Spain, Portugal, and other hot spots.
BAINS INTERNATIONAL TRAVEL SERVICES LTD.
386-6363 1710 Douglas opposite The Bay

HAWAII SUNLAND VACATIONS
Now you can enjoy a Hawaii vacation for as little as $393.00 U.S. per person from Trade Wind Tours. Rate includes CP Air flight from Vancouver; transfers between airport and hotel; sharing accommodation at the Waikiki Surf Hotel for 14 nights. Other hotels available at higher rates and also a two-island vacation. Departures every Friday and Sunday commencing December 13th.
For complete information and reservations
Specialists in International Travel
PaulinTravel
Telephone 604 382 9168

RENO TOUR
October 26, $98
Seven exciting days with an amiable group visiting this "Biggest Little City in the World." A scenic experience with excellent accommodations at the conveniently located Pioneer Inn, close to everything. Lots of free coupons, coins and meals. Our amiable escort assures you of the finest time possible. Only a few seats left. Phone now.
CHRISTMAS IN PORTLAND
December 23 to 26, $87
What are your plans for Christmas? — Baking, cleaning, washing dishes and serving others. Or is it your turn to have a Christmas holiday, being waited on and pampered a little at the gracious Imperial Hotel in Portland? A "scrumptious Christmas Dinner" has been arranged at the delightful "Matterhorn" and a day of scenic touring along the mighty Columbia River. Four wonderful days. $87 twin or double.
PASADENA ROSE FESTIVAL AND PARADE
December 27-January 9
Fourteen outstanding "Holi-Days" with scenic wonder on all sides, all the way to the Mexican border: Rugged coastlines, pounding surf, snow-capped mountains, rolling valleys. The Hi-lite, of course, the fabulous Rose Parade you've viewed on TV and in addition Disneyland, San Diego Zoo, Marineland of the Pacific, Tijuana, Mexico, etc. A truly complete package of all that's best in the Sunny South. We'll have two buses—No. 1 is well on its way to being full, so pick up the phone and be sure you're not disappointed. Twin or double, $249.
Your Dependable Victoria Bus Tour Operators for Over 10 Years
Phone
CAPITAL TOURS
403—645 Fort Street Phone 384-1432

Californians Fight Offshore Oil Plans

LOS ANGELES — Five years after the disastrous oil spills off the coast of Santa Barbara, Southern Californians are fighting an ambitious government plan to open up millions of acres of offshore land for oil development.

The plan comes from the Interior Department, with the blessing of an oil industry anxious to plumb the black treasure lying three miles off the coast of the longest continuous stretch of recreational beach-land in the nation.

The impetus for the proposed leasing of 1.5 million acres of California offshore land is the international oil crisis spurred by former President Nixon's Project Independence, which aimed to make the United States energy-autonomous by 1980.

Project Independence goals are undergoing modification since Nixon's departure, but the pressure for headlong development of available oil resources has not abated.

David Lindgren, Deputy Solicitor fo rthe Interior Department, said at a recent hearing here on the offshore issue: "Maximum development of domestic petroleum resources is of a major importance . . . the period of the next 15 years is particularly critical . . . it is estimated that there may be some 1.6 to 2.7 billion barrels of oil and some 2.4 to 4.8 trillion cubic feet of gas there (off Southern California)."

Lindgren told Sen. John Tunney's Senate subcommittee on Ocean Policy Study that Interior had made no firm decision to go ahead with the leases, and would not do so until next summer. But it is widely believed that the decision is all but certain. One Department spokesman, C. King Mallory, admitted privately that at the present time a decision favoring the leases is "Well above 50 per cent sure."

The land being considered for lease encompasses an area of 7.7 million acres from Oxnard on the north to San Clemente on the south, all of it beyond the 3-mile limit delineating state from Federal lands. Much of the prime area being considered sits off the coast of Southern California's beaches — including Santa Monica, Laguna, and San Clemente.

The oil industry has launched a campaign to encourage a lease decision. The Western Oil and Gas Association has earmarked $500,000 — $400,000 of it for an environmental impact statement to advise the Interior Department, which is making its own study, and $100,000 for a public relations campaign.

The association envisions 5,000 oil wells pumping oil from platforms dotted about the nearly 8 billion acres of ocean bottom over the next 75 years.

Against this projection Southern California environmentalists and political officials (the state legislature has urged a moratorium on leasing) are sounding many of the familiar arguments: the danger of oil spills and blowouts; unsightly rigs and platforms visible from the shore; pipelines, refineries and other industrial accessory structures sullying the shoreline; and damage to the delicate balance of marine life.

An anti-drilling coalition has formed around the offshore leasing issue. Calling itself the Seashore Environmental Alliance (SEA), and including some celebrities like Paul Newman, the organization collected 200,000 names on a no-drilling petition circulated along the beaches last Labor Day. Also, most city councils, along the coast, including Los Angeles, have passed resolution opposing the leasing.

The environmentalists also agree that a hasty commitment to long-term exploitation of ocean bottom oil resources fails to take into account two questions:

—How much oil is actually available in Southern California's portion of the Outer Continental Shelf? The industry estimates that the potential is 20 per cent of the nation's untapped offshore oil supply and 25 per cent of its untapped natural gas supply. However, the United States Geological Survey puts it at 8 per cent for oil and 2½ per cent for gas.

—Should offshore leasing be delayed until the country develops a national energy policy in which the factors of supply, demand, conservation and international politics are systematically weighed in determining where and how future energy needs ought to be met?

Conservation and environmental forces here insist there should be a delay until a national policy is developed. California is in the midst of its own energy resource study, which when complete and adopted by both the state legislature and the U.S. Department of Commerce — probably in 1976 — will have the force of law.

Tunney made it clear during the hearings that he suspects Interior is anxious to get the leases out before that policy is established — since it would supercede previous decisions. He elicited from interior witnesses the admission that when leases are let, the government becomes the beneficiary of hundreds of millions of dollars in advance bonuses from the oil company.

Said Tunney, "You cannot expect to take billions from the oil companies and then say, 'We really are not telling you you can't develop.' That's just a lot of malarkey and you know it . . . There's going to be a tremendous impetus to go ahead with the development programs. You know it and I know it."

There is little optimism that offshore leasing can be deferred permanently. The question seems to be not whether there will be offshore drillings, but how much, where, how soon, and what precautions will be taken.

Southern California's coast has become the most attractive source of new oil because of lawsuits tieing up off-shore exploration along the east and gulf coasts, and the relatively high expense of pumping and shipping oil from Alaska.

The Federal Energy Administration, which at first pressed aggresively for offshore exploitation, is now talking about a more cautious approach. However, FEA officials say that the final decision rests with the Interior Department, whose chief, Rogers C. B. Norton, is close to the new president.

Oil on beach revives concern

Cable Okay For Nitinat

OTTAWA (CP) — The Canadian Radio-Television Commission (CRTC) Friday approved applications for two new cable broadcasting licences in British Columbia.

Kelsey Cable (1971) Ltd., will carry CBUT, Vancouver, KVOS-TV Bellingham, and CHEK-TV, Victoria to Nitinat.

The commission also approved the $5 monthly fee, and granted the licence for five years.

Fernie Television Ltd. got the green light to carry CFAC-TV, Calgary, CJOC-TV, Lethbridge and CFCN-TV-5, Lethbridge to Elkford, B.C.

The commission approved a $25 installation fee and a $7 monthly fee. The licence expires March 31, 1977, the commission said, enabling it to consider renewal at the same time as renewal of other licences in the region.

COACH LINES
EXPO '74
Less than a month left before this outstanding display in Spokane, Wash. closes its gates. We have escorted tours departing Oct. 9, Oct. 17, and Oct. 24 for 4 days—only $81.00 each, double or twin.*
PALM SPRINGS
November 9 - 21 — $245 each double
Relax and take in the scenery as we drive you in comfort to San Francisco, Disneyland, Tijuana, and Palm Springs. An escort will be aboard to see to your comfort and ensure your holiday is a happy one.*
RENO
"The biggest little city in the world"
Coaches leave every Saturday — 7 days and 6 nights of fun. Visit Virginia City, Carson City, and Lake Tahoe. Sparks by night. Enjoy bonus packages for meals, etc. $99.50 each, double or twin.*
* $1,000 excess Medical Insurance Included.
DAY TOURS
Oct. 14 — Thanksgiving Day Dinner — Qualicum College Inn 10.50
Oct. 26 — Reifel Bird Sanctuary — Tea at Delta 11.50
Nov. 11 — Remembrance Day Tour — Lunch at Ganges, Harbour House 9.50
Coach Travel — the care-free, worry-free holiday
Call us today for further information
VANCOUVER ISLAND COACH LINES LTD.
710 Douglas Street
385-4411

Tribesmen Kill Indian Experts

BRASILIA (UPI) — The National Indian Foundation Thursday reported that a group of its Indian experts had been killed by Waimiri-Atroari tribesmen in the north part of the state of Amazonas.

The foundation said two survivors of the Indian attack were picked up by a man working on a road several miles away.

The report did not say how many Indian experts had been killed nor when the attack took place.

2 Victorians Get PCB Posts

Victoria conservationist Howard English and University of Victoria biologist Dr. John McInerney have been appointed to the Pollution Control Board.

The two new members will enlarge the board's membership to nine from seven.

Cabinet orders made public Friday show reappointments to the other seven positions for the period Oct. 1, 1974 to Dec. 31, 1975.

Deputy minister of water resources, Ben Marr, will remain chairman of the board, five top civil servants continue in their positions, and Dr. Cortland Mackenzie, a medical doctor from UBC, will continue as an outside member of the board.

In their new positions, English and McInerney will receive $150 a day plus expenses on a temporary basis.

Tony Nicholson is a know-it-All!

.... he's a Travel Agent

2 days of goofing off.
$34 Enjoy two days of Disneyland with Goofy and all his friends.
Or choose from other Disneyland packages that include other attractions like Marineland, Lion Country Safari or Knott's Berry Farm. It's all the fun of Southern California in happy Magic Holiday packages.
Getting to the fun is fun, too, when you fly there on Western Airlines. First Class Legspace for all passengers and complimentary Champagne for all adults make sure of it.
2 nights from $34 (per person, double occupancy plus airfare) Two admission tickets to Disneyland—selections of 15 Disneyland attractions—roundtrip airport transfers—roundtrip transfers to Disneyland. (IT-WDTC-02-WA)
3 nights from $52.50 plus airfare. Same as above plus admission and transfers to another Los Angeles area attraction. (IT-WDTC-03-WA)
4 nights from $71 plus airfare. Same as above plus admission and transfers to 2 other Los Angeles area attractions. (IT-WDTC-04-WA)
Tell your Travel Agent you want one of these exciting Western Airlines vacations, call us at 682-5933 or mail this coupon today.
WESTERN AIRLINES VACATION DEPARTMENT
1030 West Georgia Street, Suite 1001
Vancouver 5, British Columbia
Gentlemen:
I'd like to visit Goofy and his pals. Please send me your free Magic Holiday at Disneyland brochures.
name phone
address
city state
my travel agent is
Western Airlines
Hawaii/Alaska/Canada/Western USA/Mexico

One Week Mexico $205*
Two weeks $275
AIRFARE/TRANSFERS/PARTY · PLUS 7 or 14 NITES LUXURY HOTEL
XANADU LUXURY CRUISE
All inclusive including all meals. From Vancouver. from $475 to $1620
DEPARTURES EVERY SATURDAY, VIA BOEING JET plus $10 tax
$125 to $195
Air Only
ROUNDTRIP JET FLIGHT
1 or 2 WEEKS ON YOUR OWN
For Members Only
Dues still only $15.**
AIRCLUB INTERNATIONAL
765 Hornby St. / Vancouver, B.C. / 689-1511
534 Broughton St. / Victoria, B.C. / 384-1108
*Oct., Nov. & May. Slightly higher Xmas and on-season. **Dues increase Nov. 1

HAWAII
2-Week Xmas Tour
Dec. 23 from Victoria
$449 up
INCLUDES:
● SUNTOUR charter flight Victoria - Honolulu return, in-flight meals and bar.
● New Hawaiian Inn for 13 nights; 1½ blocks from Waikiki Beach.
● Airport to hotel transfers.
● Representatives in Hawaii.
WILLIS TRAVEL SERVICE
578 Yates 385-4312
Opposite Post Office
for Personalized Service

TORIES AIM AT MUNRO

OTTAWA (CP) — Conservatives are taking dead aim at Labor Minister Munro as Parliament prepares to legislate an end to the Vancouver grain handlers' work stoppage next week.

Opposition members, who went to Vancouver on a fact-finding mission last month in anticipation of the debate, claim Munro's bungling ended any possibility of a negotiated settlement in the dispute that has blocked all grain movement through Vancouver since Aug. 26.

The Tories insisted Friday that legislation follow normal channels and go to a Commons committee after it is given second reading, approval in principle, in the Commons.

The committee will be able to call Munro as a witness, as well as Dr. Neil Perry, of the University of Victoria who authored a controversial conciliations report on the dispute.

The government tried to get approval to have debate move directly from second reading to committee of the whole house — which would have prevented examination of witnesses.

Perry's report, dated April 22, complicated negotiations by suggesting a wage increase of 87 cents an hour for the first year and 65 cents an hour for the second year of a two-year agreement.

He also recommended cost of living adjustments, a non-contributory pension plan and other benefits which the union had not requested in its demands.

Management of the five companies, including four farmer-owned pool elevator companies, refused to settle for more than the union had demanded.

Management also claimed the report called for a wage increase of 61 per cent over two years, or a benefit package increase of 52 per cent, and that it would be inflationary.

Because it was inflationary they said Parliament should take the responsibility for it.

SILVER THREADS

VICTORIA

MONDAY: 8:30 a.m. — drop-in, cards, shuffleboard, pool, library; 9:30 a.m. — arts and crafts; 11:30 a.m. — lunch; 1 p.m. — arts and crafts, stamp club; 1:15 p.m. —bridge; 7:20 p.m.—whist.

TUESDAY: 8:30 a.m. — drop-in, cards, shuffleboard, pool, library; 9:30 a.m. — Arts and crafts; 10 a.m. — social bridge, keep fit class; 11:30 a.m.—lunch; 1 p.m.—arts and crafts, garden club every third Tuesday; 1:30 p.m. — films; 7:30 p.m. — old-time dance, members only, 50c each. 3:00 p.m. — bowling at Town and Country.

WEDNESDAY: 8:30 a.m.—drop-in, cards, shuffleboard, pool, library; 9:30 a.m.—arts and crafts; 10 a.m.—kitchen band; 11:30 a.m.—lunch; 1 p.m. — arts and crafts, chess club, social bridge; 1:15 p.m. — singsong and concert; 1:30 p.m. — conversational French; 7:20 p.m. — whist.

THURSDAY: 8:30 a.m. — drop-in, cards, shuffleboard, pool, library; 9:30 a.m. — arts and crafts; 10 a.m. — conversational Spanish; 11:30 a.m. — lunch; 1 p.m. — arts and crafts; 2 p.m. — old-time dance.

FRIDAY: 8:30 a.m.—Drop-in, cards, shuffleboard, pool, library; 9:30 a.m. — arts and crafts; 10 a.m. — graduate bridge; 11:30 a.m. — lunch; 1 p.m.—arts and crafts; 1:15 p.m. — bridge; 1:30 p.m. — choral group; 7:15 p.m. — cribbage.

SATURDAY: 11 a.m. — drop-in, shuffleboard, pool; 1 p.m. — whist, chess club; 7:30 p.m. — "500" card game.

SUNDAY: 1 to 4 p.m. — drop-in.

Tickets are now on sale for a day trip to Bellingham Nov. 5. Interested senior citizens may obtain these at No. 4 Centennial Square or telephone 388-4268 for further information.

A few seats are still available on the seven day tour to Reno, leaving Nov. 3.

SIDNEY

MONDAY: 10 a.m.—quilting, ceramics; noon—lunch; 1 p.m.—French, ceramics; 1:30 p.m.—nurse in attendance; 2 p.m.—films.

TUESDAY: 10 a.m.—oil painting, serenaders; noon—lunch; 1 p.m.—watercolors, oils; 1:15 p.m.—whist; 7 p.m. —shuffleboard.

WEDNESDAY: 10 a.m.—rug hooking, novelties; 10:30 a.m.—mah-jong; noon — hot dinner; 2 p.m.—concert with the gold and silver tones; 7 p.m.—band practice.

THURSDAY: 9:30 a.m.—carpet bowling; 10 a.m.—weaving, liquid embroidery; noon—lunch; 1 p.m.—dressmaking, bridge, beadwork; 7 p.m.—crib.

FRIDAY: 10 a.m.—needlepoint, keep fit, quilting; noon—lunch; 1 p.m.—knitting; 1:30 p.m.—stretch and sew; 2 p.m.—jacko; 7 p.m.—evening cards.

SATURDAY: 1 to 4 p.m.—open for drop-ins.

ESQUIMALT

MONDAY: 10 a.m.—learn to dance; 1:30 p.m.—carpet bowling; oil painting.

TUESDAY: 10 a.m.—quilting; 1:30 p.m.—oil painting, second-year ceramics, carpet bowling.

WEDNESDAY: 10 a.m.—Glee Club practice; noon—hot lunch; 1:30 p.m.—whist, novelties.

THURSDAY: 10 a.m.—band practice, beadwork, weaving; noon—hot lunch; 1:30 p.m.—concert, beginning ceramics.

FRIDAY: 10 a.m.—learn to carpet bowl, quilting; 1:30 p.m.—dance, checkers and darts.

SAANICH

MONDAY: 9:30 a.m. — Hampton Choir practice, beginners and advanced pottery class, billiards, drop-ins; 11:30 a.m.—soup and sandwich lunch; 1 p.m.—duplicate and contract bridge, beginners French; 1:30 p.m.—dressmaking; 7 p.m.—Hampton Happy Gang Orchestra practice.

TUESDAY: 9:30 a.m.—carpet bowling, basketry, lapidary, quilting; 11:30 a.m.—hot meal; 1:30 p.m.—progressive whist, chess, billiards, drop-ins.

WEDNESDAY: 9:30 a.m.—Leatherwork, oil painting, ballpoint embroidery; 11:30 a.m.—hot meal; 12:30 p.m.—films; 1:30 p.m.—sing-song and concert with Grace Hawkins group; 3 p.m.—nurse visit—leave name at desk.

THURSDAY: 9:30 a.m.—carpet bowling, billiards; 11:30 a.m.—hot meal; 1:30 p.m.—bridge, oil painting, billiards, drop-ins; watch for announcement date on the French class.

FRIDAY: 9:30 a.m.—novelty class, lapidary, beginners carpet bowling; 11:30 a.m.—soup and sandwich lunch; 1:30 p.m.—Jacko, billiards, drop-ins; 7:30 p.m.—progressive whist.

SATURDAY: 9:30 a.m.—songmen practice; 1:30 p.m. —cribbage, billiards.

SUNDAY: 2 p.m.—Concert Orchestra practice, drop-ins.

Watch for commencement date of our weaving class. Reading and record library available. Tickets on sale for Vancouver trip Oct. 15 and Sidney dinner dance Oct. 19.

Birth of Newfoundland A Cataclysmic Event

★ ★ ★

Collision of Continents Created Rocky Island

By HARRY CONNORS
CP Correspondent

ST. JOHN'S, Nfld. (CP) — Newfoundland is considered a mixture of the Old and New Worlds culturally, and scientists now believe the island was born of a physical meeting of the European and North American continents as well.

The proposal has been under study by scientists at Memorial University's geomagnetic research laboratory (GRL). The early findings, based on the fossil magnetism in rocks, support the view of many geologists that eastern and western Newfoundland once lay far apart on opposite sides of an ocean.

The study is part of a broad research program on the earth's magnetism which was launced here in the mid-1960s, at a time when new discoveries about continental drift were affirming that sea floors and continents are actually moving "plates" that slide along the earth's mantle.

The GRL research workers, all geophysicists with the university's physics department, now are entering a crucial stage of their studies by participating in a deep-sea drilling project.

The idea of Newfoundland's cataclysmic birth was first voiced as part of a hypothesis by Dr. J. Tuzo Wilson of Toronto, an internationally recognized geophysicist and proponent of the continental drift theory.

CONTINENTS COLLIDE

Prof. Wilson suggested that half a billion years ago there existed a "proto-Atlantic" similar in shape to today's North Atlantic Ocean. According to his hypothesis the proto-North American and proto-European continents then came together, displacing the sea. One of the points of contact was Newfoundland in the region that became Notre Dame Bay.

Eastern sections of the North American plate collided with the western rim of the European plate and the rocks intermingled. Geologists say such an upheaval explains why thick piles of rocks called ophiolites, a type believed normally to exist only several miles below the ocean floor, now are found on land near western Notre Dame Bay.

Upheavals from collisions of continental plates built up mountain ranges such as the Himalayas, even though the plates moved only a few inches a year.

As the proto-Atlantic Ocean closed, mineral deposits were pushed to the surface near the contact zone. An example is the Notre Dame area with its widespread deposits of copper and other ores. Near an old mine at Bett's Cove, the GRL researchers found through magnetic study traces of native or pure iron. The metal is normally found only in a chemically combined state such as iron ore, and this seems to be the first time it has been discovered in its native state in any terrestrial rocks.

Dr. Ernst Deutsch, professor in charge of the research centre, explained in an interview the discovery and its significance.

He and graduate student Kunduri Rao had been heating samples of 50-million-year-old ophiolites. As all magnetic rocks do when sufficiently hot, the samples lost their magnetism, but at higher temperatures characteristic of pure iron.

"Previously the only rocks for which similar behavior had been reported were lunar rocks," Dr. Deutsch said.

"On the moon, the magnetism tends to reside in iron that has not become oxidized because of the insufficient atmosphere. On earth, however, native iron in rocks can prevail only under highly unusual conditions. Such conditions probably existed during the origin of ophiolites—that is, during the formation of the landward thrust of the ancient sea floor.

"Furthermore, although the amount of native iron was minute, its presence may give clues to potential economic resources. In several areas of Newfoundland, rocks corresponding to the iron-bearing ones are found to contain copper and other metals that may point to yet undiscovered commercial ore bodies. To this end, we are collaborating with members of the geology department on a rock, magnetic and geological study in the Notre Dame area. It is a good example of how research into continental drift can be put into practical use."

NATURE HYBRID

Geophysical evidence showed that about 200 million years ago the Atlantic began to open again. As the continents parted, Newfoundland and other sections of eastern North America retained former pieces of Europe-Africa and began to assume their present shapes.

A decade ago, Dr. Harold Williams, now professor of geology at Memorial University, pointed out the hybrid nature of insular Newfoundland's geology. The eastern and western parts are of different origin though of similar age, and are bonded by younger rocks in the middle part, the "central mobile belt."

Dr. Deutsch explained that the opening of the Atlantic began when molten basalt rose from the earth's mantle along what is referred to as the Mid-Atlantic Ridge, creating new oceanic crust which in turn pushed the continents outwards. This volcanic "engine" still is running, propelled by heat from the earth's interior.

"To make a convincing case for sea-floor spreading would have been difficult except for the fortunate fact that the polarity of the earth's magnetic field periodically reverses. During the more recent past, such reversals have occurred roughly once every half-million years. This was shown by magnetism and age comparisons between basalt layers exposed on land where access to rocks is easy. Although sea-floor rocks are much less accessible, they reveal their own record of the earth's changing magnetism.

"After rising at the Mid-Atlantic Ridge, the basalt cools and becomes permanently magnetic in the direction of the earth's field. It is as though numerous tiny magnet needles had become frozen upright into the rock. By the time the earth's magnetism has flipped over—switching North and South Poles—the new basalt cooling at the ridge becomes magnetized in reverse while the magnet needles in the older cold rock, now pushed sideways by sea-floor spreading, stay put.

"A record not unlike a giant magnetic tape is thus produced on each side of the ridge, dating back nearly 200 million years. In the last three million years each tape has moved roughly 100 miles."

This record can be picked up by instruments aboard ships.

"While surface examination of magnetic patterns in submerged rocks is useful, only a direct laboratory study of such rock will enable us to understand just how the sea floor spreads," he said.

Obtaining samples is a formidable problem. A ship-borne drill is lowered in mid-ocean through up to three miles of water before solid rock is reached.

On July 29, the research ship Glomar Challenger arrived at Dublin after drilling five deep holes into the basement rock near the Azores. Core samples from the expedition will be distributed to Memorial University and other research centres in Canada and the United States.

Dr. Deutsch said that work on these samples will be particularly exciting to the GRL research team.

Sunflight
TO
mazatlan
AND
puerto vallarta

Two week holidays from Vancouver every Monday from December 23 via Wardair 747 to Mazatlan. Packages range from $339 per person sharing to $659 per person.

Departures every two weeks from Sat. Dec. 14 to Puerto Vallarta via Pacific Western 737. Package prices from $399 per person sharing to $749 per person.

Many flights available for immediate confirmation. Ask our qualified counsellor about direct flights Victoria to Hawaii.

BOOK NOW 382-3121

TRAVELWORLD
A FULL SERVICE TRAVEL AGENCY
BANK OF COMMERCE BUILDING
on view at Douglas Street

RENO $49
VEGAS $55*

RENO - 5 days $93. Includes flight, 4 nights hotel, transfers, drinks, free plays, extras.

VEGAS - 5 days $96. Includes flight, 4 nights "Strip" hotel, transfers, drinks, free plays, extras.

Rates slightly higher Holiday weekends.

JOIN AIRCLUB
Dues: $15 Single, $25 Family
VANCOUVER 689-1511
765 Hornby
VICTORIA 384-1108
Jet from Seattle 534 Broughton
—Free bus from Vancouver
*Plus $10 tax.

MYSTIC
MAJESTIC
MAGNIFICENT
INDIA
SPECIAL 4-MONTH EXCURSION RATE TO NEW DELHI or BOMBAY
from $834.00 Vancouver Departures
Guided tours to the different states of India, cruise from Bombay to Ceylon and Goa, and many other interesting tours.
For further information and group departures, contact:
BAINS INTERNATIONAL TRAVEL SERVICE
1710 Douglas Street, opposite The Bay 386-6363

RENO/LAKE TAHOE FUN FLIGHTS
Weekly Until Nov. 6
from Vancouver.
Eight days. All inclusive features:
- Return air transportation via Wardair 707.
- 7 Nights accommodation—New Holiday Inn, Reno and Lake Tahoe Inn, South Lake Tahoe.
- Hotel and baggage transfers, sightseeing.
- 8 Meals plus cocktails and fun-packages.
- Service of All Fun ground representative.

$169.00 each, double

HAWAII — from Vancouver, every two weeks by Wardair
RENO BUS TOURS WEEKLY in Oct. and Nov. from Victoria.
Reserve Now — We'll Drive You Happy!

DISNEYLAND
10 Days by Bus: Departs Dec. 21.
Includes admission to Disneyland, Japanese Deer Village, Knott's Berry Farm and Wax Museum. Side trip to Tijuana, Mexico.

CALIFORNIA
Departs Oct. 12 and Nov. 2 — Includes first night party, California Redwood route, 15 attractions in Disneyland, Wax Museum, Sea World, Knott's Berry Farm, side trips to Tijuana, San Juan Capistrano, San Francisco, San Diego, Las Vegas Strip and Reno.

ALL FUN TOURS include $1,000 Excess Hospital and Medical Insurance and you travel by stereo filled, air conditioned, restroom equipped buses.

PASADENA ROSE PARADE
17 DAYS—DEPARTS DEC. 21—$340 Each Double
Includes Christmas Dinner in Salt Lake City
- Rose Bowl Parade
- Admission and 15 attractions in Disneyland
- Admission to Seaworld
- Side-trip to Tijuana, Mexico
- Get-acquainted party

9-Day Tour Departs Dec. 28th
LAS VEGAS Departing Dec. 21

PALM SPRINGS.
14 days—departing Nov. 9, Jan. 11, Feb. 8.

FLORIDA SUNSHINE TOUR
29 days—departing Nov. 1, Jan. 10, Feb. 14

For free brochure or reservations, write or phone your travel agent
or
ALL FUN TRAVEL
2620 Quadra Street Phone 382-4271

TWO WEEKS HAWAII and you're right in Waikiki $293

Airfare • Lei Greeting • Transfers • Breakfasts
Many extras • Plus 14 nights at
IMPERIAL • MAKANI KAI HOTEL
Optional: Maui & Kauai

DEPARTURES EVERY WEEKEND FROM SEATTLE
*plus $10 tax
Slightly higher after Dec. 12.

$157 to $208
Airshare Only
Only AirClub offers lowest flights with free delicious meals and no obligation to you. Stay on your own - no package required.
Free bus from Vancouver.

Longer & shorter stays arranged. JOIN NOW!!
Dues only $15.00
Family $25.00

AIRCLUB INTERNATIONAL
VANCOUVER 689-1511 765 Hornby St.
VICTORIA 384-1108 534 Broughton

Self Discovery Through Adventure

OUTWARD BOUND WINTER COURSES

1 Dec. 74-21 Dec. 74 Men over 17	$425
6 Dec. 74-13 Dec. 74 Coed over 19	$275
29 Dec. 74-18 Jan. 75 Men over 17	$425
26 Jan. 75-15 Feb. 75 Coed over 19	$425
23 Feb. 75-13 Mar. 75 Coed over 19	$425
23 Mar. 75-12 Apr. 75 Men over 17	$425
23 Mar. 75-12 Apr. 75 Coed over 19	$425

Personal growth through realistic challenge in the Northern Cascades of British Columbia. Ski-touring, winter camping, caves and igloos, snow and basic rock climbing. Solo experience. Previous experience not necessary. All equipment and special clothing provided.

OUTWARD BOUND
1616 West 7th Avenue
VANCOUVER, B.C., (604) 733-9104 CT-11
Please send details of winter courses at the Canadian Outward Bound Mountain School to:
NAME ..... AGE
ADDRESS .....
Fees are tax deductable and some financial assistance is available.

Cruise the South Seas on ships as friendly and warm as Polynesia.

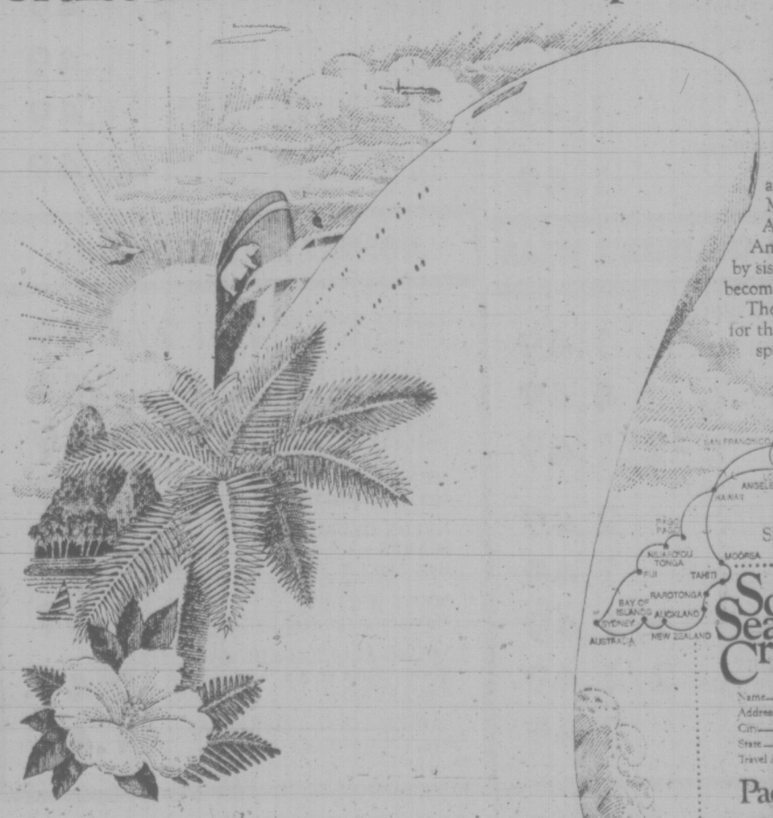

SS MARIPOSA SS MONTEREY
Dec. 3, Jan. 2, Feb. 4, Mar. 14.

This year leave winter at home with all the fuss of life on land. Escape with the friendly Americans to the sunny South Seas.

You'll cruise 15,000 miles of the beautiful Pacific, surrounded by miles of peace and contentment. Visit ports of call that read from the pages of Captain Cook's log: Moorea, Tahiti, Rarotonga. New Zealand. Australia. Fiji, Niuafo'ou. Pago Pago. And Hawaii.

And best of all, you'll enjoy a sea life made famous by sister ships over 90 years ago. One that today has become the hallmark of luxury cruising in the Pacific.

The SS MARIPOSA and SS MONTEREY are renowned for their friendly hometown hospitality and Aloha spirit, plus the kind of cuisine, service, accommodations and entertainment Americans love best. Registered in the United States, these famous ships are small enough to offer an intimate atmosphere, yet big enough to have everything an all first-class ship should have.

All this is waiting for you when you are welcomed aboard for 43 magnificent days round-trip from San Francisco or Los Angeles. Or you can board in Honolulu for a 31-day round-trip cruise, with sailings one week later than from California. Shorter air-sea combinations are also available, as your travel agent can tell you.

South Seas Cruises
Cruise Consultant, Pacific Far East Line, One Embarcadero Center, San Francisco, CA 94111. VCT 992B 10/5/6/74
Please send information on cruising to:
☐ South Seas ☐ Hawaii
Name
Address
City
State Zip
Travel Agent

Pacific Far East Line
SS MARIPOSA SS MONTEREY
The Great American Tradition in the Pacific
Cruising Hawaii • South Seas • New Zealand • Australia • Alaska • Europe

Hawaii 4-island Cruises. We also offer four other beautiful opportunities to cruise the peaceful Pacific this winter. Our 18-day Hawaii 4-island Cruises sail from California December 14, January 16, February 14, March 19. 12-day and 7-day air-sea tours are available too.

Plan now to forget winter. Escape to the friendly warmth of peaceful Polynesia for an unforgettable cruise adventure with the friendly Americans.

SS MARIPOSA SS MONTEREY
The friendly Americans.

Zellers

$1.49 Day

MONDAY
October 7th

OPEN DAILY 9:30—9:30
WHILE QUANTITIES LAST

STATIONERY and CAMERAS

BOXED STATIONERY Reg. 97c. SALE	2/1.49
THREE-RING BINDERS Reg. 97c. SALE	2/1.49
FILLER PAPER 100s Reg. 60c. SALE	3/1.49
BOXED PLAYING CARDS 2 Packs per box. Reg. 3.96. SALE	3.49
8-TRACK RECORDING TAPES 36 minutes. Reg. 2.26. SALE	1.49
CASSETTE RECORDING TAPE. 60 minutes. Reg. 97c. Sale	2/1.49
SYLVANIA 2 B FLASH BULBS Reg. 1.97 pkg. SALE	1.49
SYLVANIA HI POWER FLASH CUBES. Reg. 1.99 pkg. SALE	1.49
ZELLERS 126-12 COLOR FILM Reg. 1.07. SALE	2/1.49
UNIVERSAL 40 SLIDE TRAY Reg. 2 for 97c. SALE	4/1.49

DRAPERIES and BEDDING

COTTON PILLOW PROTECTORS Reg. 1.87. SALE	1.49
PLASTIC DRAPES Size 72"x84". Reg. 1.07. SALE	2/1.49
COTTON STRIPPED DISH TOWELS. Size 28"x30". Reg. 87c. SALE	2/1.49
FLORAL GINGHAM CHECK HAND TOWELS Reg. 1.26. SALE	2/1.49
FLORAL GINGHAM CHECK BATH TOWELS. Reg. 1.96. SALE	1.49

FABRICS and NOTIONS

PRINTED AND PLAIN NYLON SHEERS 45" wide. Reg. 1.97 yd. SALE, yd.	1.49
PRINTED COTTON 36" wide. Reg. 1.27 yd. SALE, 2 yds.	1.49
SEERSUCKER KNITS 54"-60" wide. Blue, pink, yellow and royal blue. Reg. 2.42 yd. SALE, yd.	1.49
DENIM 45" wide. Reg. 3.44 yd. SALE, yd.	2.49
AVRIL COTTON 45" wide. Reg. 3.66 yd. SALE, yd.	3.49
CONVERSATION PRINTS 54" wide. Reg. 3.36 yd. SALE, yd.	2.49
DRAPERY FISHNET 48" wide. Reg. 2.76 yd. SALE, yd.	2.49
ASSORTED DRAPERY FABRICS Reg. to 1.96 yd. SALE, yd.	1.49
JUMBO QUILT PATCHES Reg. 1.64. SALE, each	1.49
STAMPED GOODS Reg. 1.96. SALE, each	1.49
CREATIVE STITCHERY Reg. 1.07. SALE,	2/1.49
TERIGAL POLYESTER THREAD 1,000 yards. Reg. 1.19. SALE	2/1.49

MEN'S and BOYS' WEAR

BOYS' KNIT TOPS Crew neck. S.M.L. Reg. 2.97. SALE	2.49
BOYS' SLEEVELESS PULLOVERS. S.M.L. Reg. 3.33. SALE	2.49
BOYS' PYJAMAS Reg. 4.66. SALE	4.49
MEN'S T-SHIRTS. Assorted sizes —S.M.L. Reg. 1.77. Sale	1.49
MEN'S ZELLERCREST BRIEFS S.M.L.XL. Reg. 1.99. SALE	1.49
MEN'S ZELLERCREST UNDERSHIRTS. S.M.L.XL. Reg. 1.99. SALE	1.49

CANDY

WESTONS SQUARE BOYS Reg. 99c. SALE	2/1.49
CHEEZE TOOTS 13-oz. pkg. Reg. 84c. SALE	2/1.49
PICK & MIX Reg. 98c lb. SALE	2 lbs. 1.49
ASSORTED BAGGED CANDY. Reg. 97c. SALE	2 lbs. 1.49
ZELLERS MILK CHOCLATE. With almonds. Reg. 60c. SALE	3/1.49
BULK CADBURY BROKEN NUT ROLLS. SALE	2 lbs. 1.49
BULK SMARTIES Reg. 1.38 lb. SALE	1½ lbs. 1.49
SALTED PEANUTS 2-lb. bag. Reg. 1.59. SALE	1.49
PEANUTS IN SHELL 1-lb. bag. Reg. 77c. SALE	2 bags 1.49
ROWNTREE MISHAPES 1-lb. bag. Reg. 88c. SALE	2/1.49

SPORTING GOODS

.22 LONG RIFLE AMMUNITION Imported. Box of 50. Reg. 97c. SALE	2/1.49
HOCKEY STICK, TAPE AND PUCK Reg. 1.97. SALE	1.49
ALVEY FIBREGLAS TROLLING REEL Reg. 12.96. SALE	11.49

HARDWARE

PAINT BRUSH AND ROLLER ASSORTMENT. Reg. 1.97. SALE, each	1.49
30-LBS. POTTING SOIL Reg. 1.96. SALE	1.49
CEILING FIXTURES Reg. 1.54. SALE	1.49
TURTLEWAX Self-polishing. Reg. 3.74. SALE	3.49
S.T.P. OIL TREATMENT Reg. 1.69. SALE	1.49

COSMETICS

YUCCA DEW SHAMPOO 12.3 oz. Reg. 1.97. SALE	1.49
JOHNSON'S BABY SHAMPOO AND NO-MORE TANGLES SPECIAL. Reg. 1.97. SALE, each	1.49
LISTERINE ANTISEPTIC MOUTHWASH. 18-fluid ounce. Reg. 1.53. SALE	1.49
ZELLERS' BUBBLE BATH, RINSE or SHAMPOO Reg. 1.97 each. SALE, each	1.49

INFANTS' and CHILDREN'S WEAR

INFANTS' NYLON T-SHIRTS Screen print front. 12-24 months. Reg. 1.67. SALE	1.49
ZELLERS' DIAPERS Pack of 12. Reg. 4.96. SALE	4.49
INFLATABLE TOP Reg. 1:17. SALE	2/1.49
CHILD'S POLYESTER PANTS Assorted colors and prints. Sizes 2-6x. Reg. 2.86. SALE	2.49
BOYS' BRIEFS Pack of 3. 2-6x. Reg. 1.67. SALE	1.49
CHILDREN'S TERRY PANTY Sizes 1-14. Reg. 92c. SALE	2/1.49
CHILD'S UNDERSHIRT Short sleeves. Reg. 1.09. SALE	2/1.49
CHILD'S RAIN BOOTS Sizes 6-10. Reg. 2.96. SALE	2.49

FROM OUR SKILLET

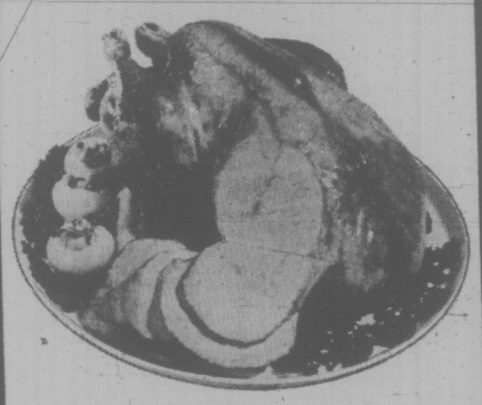

OVEN ROASTED YOUNG TURKEY

Served with cranberry sauce, our own special dressing, giblet gravy, mashed potatoes, buttered vegetables, roll and butter.
Tea, coffee or milk 1.49

TOYS

COLORING BOOKS AND WORKBOOKS Reg. 59c each. SALE	3/1.49
STORY COLORING BOOKS Reg. 39c each. SALE	4/1.49
COWBOYS AND COMBAT FIGURES. Reg. 1.86 and 1.69. SALE	1.49
ASSORTED STUFFED ANIMALS. Reg. to 1.77. SALE	1.49
DOLLY CARE SET AND DOLLY FEEDING SET Reg. 2.56. SALE	2.49
ASSORTED MATTEL PUTT-PUTT. Reg. 1.76. SALE	1.49
DOCTORS OR NURSES KIT Reg. 2.77. SALE	2.49
PLASTIC HANDY BOY TOOL TOTER. Reg. 2.66. SALE	2.49
ASSORTED CHILDREN'S GAMES Reg. to 1.97. SALE	1.49
PASTEL PETS JIG-SAW PUZZLE. Reg. 97c. SALE	2/1.49
ASSORTED JIG-SAW PUZZLES Reg. to 1.99. SALE	1.49
OIL PAINT-BY-NUMBER Reg. 97c. SALE	2/1.49
1, 2, 3 PAINT BY NUMBER Reg. 1.87. SALE	1.49
HASBRO PAINT BY NUMBER FAIRY TALES. Reg. 1.54. SALE	1.49
KNITTING AND KORKING SET Reg. 1.77. SALE	1.49

HOSIERY and ACCESSORIES

CHILD'S KNEE HOSE 6-7½ and 8-9½. Reg. 1.04. SALE	2/1.49
LADIES; SUPPORT HOSE Size 1-2-3. Reg. 2.79. SALE	2.49
MEN'S WOOL/NYLON HOSE Size 10-13. Reg. 1.75. SALE	1.49
MEN'S STANFIELD HOSE Size 10-12. Reg. 1.75. SALE	1.49
NYLON GEORGETTE SCARFS Reg. 2 for 1.00. SALE	4/1.49
MEN'S WALLETS Morocco grain. Reg. to 2.29. SALE	1.49
YOUNG ADULT SUEDE BAGS Brown, beige or tan. Reg. 3.47. SALE	2.49
LADIES' VINYL UMBRELLAS Reg. 2.22. SALE	1.49

HOUSE AND GIFTWARES

KITCHEN GADGETS Reg. 97c. SALE	2/1.49
ASSORTED GLASSWARE Reg. 2 for 99c. SALE	4/1.49
BEER MUGS Reg. 2 for 1.19. SALE	3/1.49
ONEIDA FLATWARE Reg. 84c. SALE	2/1.49
ANTIQUE CLASSICS GLASSWARE. Reg. 1.97. SALE	1.49
12-CUP MUFFIN PAN Reg. 1.54. SALE	1.49
COFFEE MUGS Reg. 93c. SALE	2/1.49
4-PACK FUN MUGS Reg. 5.96. SALE	5.49
IMPERIAL SINGLE SPONGE MOP REFILL Reg. 98c. SALE	2/1.49
CUP AND SAUCER Reg. 74c each. SALE	3/1.49
ASSORTED ALUMINUM BAKEWARE Reg. 66c each. SALE	3/1.49
PLASTIC WINE AND TUMBLER RACK Reg. 5.96 each. SALE	5.49
HOUSEHOLD CLEANERS 14-oz. Javex — 29c, 22-oz. Easy-Off Window Cleaner Cleaner — 58c, 32-oz. Liquid Drano—86¢ ALL THREE	1.49
FLORAL CENTRE PIECE With scented candle. Reg. 2.17. SALE	1.49
FLORAL ARRANGEMENT In metal beer stein. Reg. 4.44. SALE	2.49
ASSORTED VASES Reg. 1.99. SALE	1.49
CHINA BEER STEINS Reg. 1.75. SALE	1.49

HOME NEEDS

DRUM BOUDOIR Plastic floral print shades. Reg. 1.96. SALE	1.49
CAPRICE SCATTER MATS 21"x36". Reg. 2.66. SALE	2.49
MINI MOOD LAMPS Assorted colors. Reg. 3.44. SALE	2.49
LITTLE PEOPLE PICTURES Reg. 3.96. SALE	3.49

LINGERIE and FOUNDATIONS

LADIES' NYLON BRIEFS AND BIKINIS Reg. to 98c. SALE	2/1.49
LADIES' BRIEFS and BIKINIS S.M.L. Reg. 1.77. SALE	1.49
LADIES' ARNEL ½ SLIPS Mini. Sizes S.M.L. Reg. 2.97. SALE	2.49
LADIES' HALTER BRA Sizes 32-36 B. Reg. 6.00. Sale	3.49

WOMEN'S WEAR

POLY-COTTON BLOUSES Sizes 12-14. Reg. 6.66. SALE, each	5.49
FORTREL PANTS. Sizes 12-16. Reg. 9.86. SALE, each	8.49

GIRLS' WEAR

GIRLS' PULLOVERS Turtleneck or V-neck. Assorted colors. Sizes 7-14. Reg. 4.44. SALE	3.49
GIRLS' POLYESTER PANTS Plain or print. Sizes 7-14. Reg. 4.96. SALE	4.49

Zellers Hillside BUY NOW AND CHARGE IT! Zellers

Sears

PERSONAL SHOPPING ONLY
WHILE QUANTITIES LAST
SHOP SHARP 9:30 A.M.
FOR ONE DAY ONLY

monday 1.49 DAY

Shop Monday, October 7, for these and many more great 1.49 Day values throughout the store!

GIRLS', TEENS' WEAR

GIRLS' VESTS—LadyBird brand vests in 100% cotton. Sleeveless in White only. Sizes 8 to 14 — Each **1.49**

GIRLS' BRIEFS—LadyBird brand briefs in easy-care 100% cotton. White in sizes 8 to 14 — 2 for **1.49**

MITTS—Keep hands comfy warm this winter! Assorted styles and colours to choose from — 2 pair **1.49**

GIRLS' PANTIHOSE—One size fits 4'5" to 5'3" 75 to 115 pounds. Opaque and sheer styles. Brown, Green, Navy, Red, White, Sunspice or Gingerbeige — 3 for **1.49**

Girls' Teens' Wear (77)

INTIMATE APPAREL

SEMI-SHEER LACE BRA—Front closure. V-front styling. Colours of Beige or White. Sizes A(34-36), B(34-38), C(34-36) — Each **1.49**

PADDED BRA—Smooth tricot cups lined with light fibre. Colours of White or Skintone. Broken size range — Each **1.49**

ROSE HUGGER—Satin Lycra spandex brief features light control. Sizes Small and Medium — Each **1.49**

Intimate Apparel (18)

HOSIERY FEATURES

ALL-NUDE PANTY HOSE—All-nude panty hose fits 100-125 lbs. and 125-150 lbs. Nu Beige, Honey Beige, Hint O' Brown, Black — 2 for **1.49**

ALL-NUDE BUDGET PANTY HOSE—One size fits 100-150 lbs. Beige, Brown or Navy — 3 for **1.49**

TIGHTS—Girls' tights in assorted colours. Broken sizes — 2 for **1.49**

CREW SOCKS—Cotton stretch nylon blend. White. Size Medium — 2 pair **1.49**

KNEE HIGHS—Cotton and nylon blend, fancy cable stitch in sizes Medium and Large. Brown, Navy, White or Green — 2 pair **1.49**

Hosiery (75)

INFANTS', CHILDREN'S WEAR

INFANTS' BOOTEES—Fancy styled bootees for boys or girls. In colours of Pink, Blue and White. Boxed for gift giving — Pair **1.49**

RHUMBA TIGHTS—Comfy, lace trim tights in colours of Pink, Yellow and White — Each **1.49**

INFANTS' T-SHIRTS—Nylon knit T-shirts have long sleeves and snap shoulder. Choose from White, Red or Yellow — Each **1.49**

DISPOSABLE DIAPERS—"Baby Scott" dispostable diapers. Package of 30 regular — Pkg. **1.49**

BABY SHAMPOO—Ideal for washing baby's hair as it is so mild. In unbreakable plastic bottle. 12 ounce size — 2 for **1.49**

PLASTIC PANTS—Package of 12 of one size. Subs — Pkg. **1.49**

BOYS' SOCKS—Sport socks with cushion foot. White with contrast stripe — 3 pair **1.49**

UNDERWEAR—For boys or girls. Briefs or vests in broken sizes — 2 for **1.49**

HATS—Washable acrylic toques, helmets and balaclavas in variety of colours to select from — Each **1.49**

MITTS—Acrylic knits to keep hands comfy warm. Variety of patterns and colours to choose from — 2 pair **1.49**

TIGHTS—Girls' tights in plain or fancy knit patterns. Sizes S.M.L. — Each **1.49**

Infants', Children's Wear (29)

HEALTH, BEAUTY BUYS

CREST TOOTHPASTE—Regular or Mint flavours. 30 ml. size — 3 for **1.49**

YUCCA DEW SHAMPOO—For normal, regular or oily hair. 350 ml. size — Each **1.49**

NIVEA CREAM—Add some moisture to your dry skin with Nivea Cream. 7.5 ounce size — Each **1.49**

SEARS DRY ANTI-PERSPIRANT SPRAY—Helps keep you fresh and dry. 6 ounce size — 2 for **1.49**

HAND LOTION—Choose from Vaseline Intensive Care or Direct Aid — 2 for **1.49**

ALBERTO BALSAM SHAMPOO—For normal, dry or oily hair. 200 ml. size — 2 for **1.49**

SCOPE—For a refreshing clean taste. 24 ounce size — Each **1.49**

FABERGE TOTE SET—'Aphrodisia' includes talc and cologne — Set **1.49**

OLD SPICE—After shave lotion. 9½ ounce size — Each **1.49**

GINGER PEACHY BUBBLE BATH SET—9 ounce bottle of bubble bath and bath sponge — Set **1.49**

ANTIQUE CAR BUBBLE BATH—Children will love to bath in fluffy bubble bath. 30 ounce size — Each **1.49**

WHITE VELVET LIQUID DETERGENT—So mild for the hands. 32 ounce — 2 for **1.49**

Health, Beauty (8)

DRAPERY FEATURES

CUSHIONS—Accent your room with decorator cushions. Assorted colours to select from — Each **1.49**

VINYL FABRIC—Ideal for recovering. 54 inches wide. Variety of colours to choose from — Yard **1.49**

I-BEAM—2 - 4 foot zinc tube tracking with complete fittings — Set **1.49**

FABRICS—Choose from a variety of assorted fabrics in 45 inch widths. Ideal for decorating — Yard **1.49**

FOAM CHIPS—Shredded foam chips in a 2 pound bag. Re-stuff that pillow that is so hard — Each **1.49**

DISCONTINUED SAMPLE LENGTHS—Fabrics in assorted patterns and colours. 1½ yards — Each **1.49**

Draperies (24)

LINGERIE FEATURES

NIGHT WEAR—Cotton gowns in wash and wear fabric. Variety of colours — Each **1.49**

ARNEL BIKINI—print Arnel Triacetate bikini fully washable. Sizes S.M.L. — 2 for **1.49**

BIKINI SET—Boxed for Xmas giving. 2 per box, assorted appliques on plain bikini — Each **1.49**

NYLON BRIEFS—Ideal Xmas gift or stocking stuffer nylon briefs fancy trimmed. Box of 2. Sizes S.M.L. — Each **1.49**

BIKINI STRETCH PANTY—Hip huggers, all stretch nylon, one size fits all assorted colours — 6 for **1.49**

Lingerie (35)

MEN'S FURNISHINGS

BRIEFS—Men's White under briefs in rib knit. Canadian made. Sizes S.M.L. 2 per package — Pkg. **1.49**

VESTS—Men's White vests in rib knit. Made in Canada. Sizes S.M. 2 per package — Pkg. **1.49**

TIES—Polyester ties in assorted fashion colours and patterns to accent your wardrobe — Each **1.49**

KNIT SHIRT—Choose from a variety of short sleeved shirts. Assorted styles, fabrics and colours. Sizes S.M.L. and XL — Each **1.49**

SOCKS—Men's dress socks in a variety of solid colours. One size fits all — 2 pair **1.49**

GLOVES—Men's knit gloves to keep hands extra warm on the cold days ahead. One size fits all. In Navy, Brown, Tan, Black or Grey — Pair **1.49**

TOQUE—Men's toque in Blue with Red/White stripe. Ideal for wearing on those cold days ahead — Each **1.49**

Men's Furnishings (33)

BOYS' WEAR

BELTS—Leather belt with a vinyl finish. Colours of White, Black, Brown and Wine. Even sizes 26 to 30 — Each **1.49**

VESTS—Easy-care 100% cotton vests in White, Yellow or Blue. Sizes Small, Medium and Large — 2 for **1.49**

BRIEFS—In 100% cotton. In colours of White, Blue or Yellow—hot all colours in all sizes: Small, Medium, Large — 2 for **1.49**

SOCKS—Comfy Terry socks in a cotton and nylon blend. Colours of Blue, Brown or Green — 2 for **1.49**

MITTS—100% acrylic mitts. Colours of Blue/Red, Brown/Beige, Green/Beige and others — 2 pair **1.49**

T-SHIRT—100% cotton T-shirt in solid and stripes. Size Small, Medium and Large. Great for that extra bit of warmth — Each **1.49**

TOQUE—Assorted toques or head bands to choose from. Ideal for wearing on those cold mornings ahead — 2 for **1.49**

Boys' Wear (40)

FASHION ACCESSORIES

CHILDREN'S MITTS—Acrylic lined. Nylon back with vinyl palms. Assorted colours — Pair **1.49**

WOMEN'S MITTS—In doubleknit acrylic. Bright patterns — Pair **1.49**

VINYL BILLFOLD—Women's billfold features embossed pattern — Each **1.49**

SCARVES—Acetate scarves in bright fall colours — Each **1.49**

UMBRELLAS—Nylon umbrellas in colours of White, Orange, Green, Navy, Black and Brown — Each **1.49**

RAINHATS—Vinyl rainhats in bright prints or polka dots — Each **1.49**

Accessories (38)

SPORTS CENTRE

SKATE GUARD—Durable plastic material adjustable to fit most skate blades — 2 pair **1.49**

STREET HOCKEY BLADES—Made by Cooper. Strong plastic construction — 3 for **1.49**

STREET HOCKEY GOAL BLADES—Made by Cooper. Fits most stick handles — Each **1.49**

SHIN PAD ELASTICS—Ideal for holding shin pads in place — 2 pkgs. **1.49**

WHISTLES—Durable plastic whistles. Finger clamp style — 2 for **1.49**

BATTERIES—Sears batteries in "C" and "D" sizes — 8 for **1.49**

TENNIS BALLS—Ideal for practice or beginners. While only — 2 for **1.49**

FLASHTAILS—Assorted sizes and colours to choose from. Catch the "Big One" — Each **1.49**

ROD HOLDERS—All metal construction. Vinyl protective tips — Each **1.49**

Sports Centre (6)

SEWING MACHINE/VACUUM ACCESSORIES

BOBBINS—10 bobbins in a handy plastic case. Always handy to have some extra bobbins available — Box **1.49**

ROLLER FOOT—Available for all models. Has low-bar, high-bar and super-high-bar. Handy for sewing over seams, fine materials, plastics or smooth material — Each **1.49**

KENMORE "Q" NEEDLES—Sewing machine needles, prevents skipping stitches. Ideal for zig-zag stitches — Pkg. **1.49**

UPHOLSTERY NOZZLES—And crevice tool replacements for most vacuum cleaners — Each **1.49**

Sewing Machine/Vacuum Accessories

HOUSEWARES

LEMON LOTION DETERGENT—Pleasantly lemon scented dishwashing detergent. 32 fl. oz. bottle — 2 for **1.49**

SPRAY KLEEN—Just spray and wipe for easy clean-up. All-purpose cleaner. 24-oz. spray bottle or 32-oz. drum refill — 2 for **1.49**

TEFLON BAKEWARE—Choose from muffin tin, square cake pan, round layer cake pan — Each **1.49**

YACHT MOP—Easy cleanup for house, cabin or boat. Your choice of cotton or rayon yarn — Each **1.49**

IRON TABLE COVER—Drawstring closure for tight fit. Your choice of Teflon treated cover or printed cotton cover — Each **1.49**

GRATER/GRINDER—Hand grater/grinder for shredding carrots, cheese etc. — Each **1.49**

MUGS—Ceramic stacking mugs in assorted colours and designs — 4 for **1.49**

MATS—Woven hot mats to protect your table. Attractive colours and designs to select from — 2 for **1.49**

MACTAC—Self-adhesive vinyl paper in an assortment of patterns and colours — 2 yards **1.49**

POMEGRANATE DESIGN EARTHENWARE—Your choice of napkin holder, butter dish or salt-pepper — Each **1.49**

SERVING TRAY—Round tray with Gold lacquer finish. 11½ inches round tray. Great for party serving — Each **1.49**

Housewares (11)

KNITTING NOTIONS

OLYMPIC YARN—100% acrylic 4-ply worsted in assorted colours to select from. 2-ounce skein — 3 for **1.49**

SCOTCHGARD—Protect upholstery and fabrics from grease or water stains. 11-oz. can — Each **1.49**

PLASTIC SUIT HANGERS—Black plastic hangers for suits — 6 for **1.49**

POT-O-GOLD KNITTING WORSTED—1-oz. skein in ten different colours to select from — 6 for **1.49**

PICTURE HOLDER—In sturdy plastic. Holds 4 instamatic photos — 2 for **1.49**

CANDLES—6" high candles in figures of dolls, boys and girls. Attractive gift — 2 for **1.49**

DRESS HANGERS—Sturdy plastic dress hangers in a set of 8 hangers — Set **1.49**

ALBUM—Your choice of denim photo album or an autograph album — Each **1.49**

LEATHER PIECES—2-lb. bag of leather pieces. Great for patching or for crafts — Each **1.49**

Notions (25)

HALLOWE'EN BUYS

BAG OF ASSORTED POPS — 40 x 5c pops in a variety of assorted shapes and sizes. Ideal for Hallowe'en hand-outs — **1.49**

LIFESAVERS—Cello bag contains 24 small rolls. Five flavours — 2 bags **1.49**

TINGLES—Cello bag of wrapped candy wafers. Great for lunches — 2 bags **1.49**

CANDY STICKS—Cello bag with 24 assorted flavours. Old Fashion candy stick. — 2 bags **1.49**

CHOCOLATE BARS — Hershey giant bars make an ideal evening snack or for lunches — 6 for **1.49**

TIN TOFFEE—English Toffees in a scenic 'Victoria' hinged tin. Makes a great gift — Each **1.49**

Candy Counter (87)

JEWELLERY AND LUGGAGE

STAINLESS STEEL FLATWARE—Choose from a selection of odd pieces of flatware in popular patterns — 4 for **1.49**

STERLING SILVER CHARMS—Selection includes many popular designs. All sterling silver — Each **1.49**

MEN'S VALET—A great organizer. Features attractive roll top — Each **1.49**

FASHION JEWELLERY—A great selection including beads, bangles and necklaces. Accessorize your favourite outfit — Each **1.49**

AIR CANADA FLIGHT BAG—Handy as an overnight bag or for carrying gym wear. Popular design — Each **1.49**

PORTFOLIO—Carry-all portfolio in Black, Brown or Green — Each **1.49**

OWL THERMOMETER—Decorative thermometer reads both Centigrade and Fahrenheit — Each **1.49**

JEWELLERY WITH YOUR INITIAL—Choose from rings, pins, pendants or pierced earrings. Ideal Christmas gift — Each **1.49**

WATCH STRAPS—Assorted watch straps in a variety of styles and sizes — Each **1.49**

Jewellery and Luggage (4, 14)

CHINA AND GIFTWARE

FLOWERS—Decorative plastic flowers on stand. Variety of colours to select from — Each **1.49**

ASHTRAY—Crystal-like ashtray in the large size — Each **1.49**

FIGURINE—Variety of decorative figurines to enhance any room. Most are figurines of children — Each **1.49**

CUP AND SAUCER—Bone China cups and saucers by Queen Anne — Each **1.49**

FONDUE POT—Aluminium fondue pot in assorted colours to choose from — Each **1.49**

BUD VASE—Assorted colours of glass bud vases to choose from. Ideal as a gift — Each **1.49**

CHIMES—Brass wind chimes to add a special touch to your patio area — Each **1.49**

ASHTRAY—Variety of shapes of ashtrays in brass — Each **1.49**

MIRROR—Vanity mirror on Gold coloured stand. Great for doing your hair or makeup — Each **1.49**

MUGS—Aluminum beer mugs to complete your bar collection — 2 for **1.49**

BASKET—Colourful plastic bread basket with fruit design. Handy for serving rolls or bread — Each **1.49**

SALT AND PEPPER—Crystal-like salt and pepper shakers. Ideal for the dining table — Set **1.49**

RELISH DISH—Amber glass relish dish that is sure to add to your dining — Each **1.49**

GRAVY BOAT—Perfect for everyday use or for special dining occasions — Each **1.49**

SALT AND PEPPER—Ceramic salt and pepper. Handy as a spare set near your cooking area — Set **1.49**

EGG PLATE—Devilled egg plate with salt and pepper shakers included — Set **1.49**

China, Giftware (21)

COFFEE SHOP SPECIAL

Treat yourself to a delicious **Fish Plate** served with two pieces of fish, tartar sauce, coleslaw, french fries and bun/butter. Your choice of coffee or tea. An ideal way to relax after a busy morning shopping — Each **1.49**

Coffee House 2nd Floor

FABRIC FEATURES

BROCADE—58"x40" patterned with silver and gold metallic thread — Yard **1.49**

BONDED FABRICS—In wool and acrylic. 58" wide — Yd. **1.49**

PRINTED COTTON—54" wide, ideal for curtains and decorating, in 100% cotton — 2 yds. **1.49**

COTTON PRINT—36" wide. White dots on background of Black, Red, Green, Brown; 100% cotton — 2 yds. **1.49**

ULTRA VINO PRINTS—45" wide florals and geometrics prints. 80% polyester and 20% cotton — Yard **1.49**

BATISTE PRINTS—45" wide in floral prints. 80% polyester and 20% cotton — Yard **1.49**

Fabrics (38)

BEDDING, LINEN

DISH CLOTHS—Large sized cloths are handy for so many household cleaning jobs — 8 for **1.49**

VINYL MATTRESS COVERS—Double size mattress covers in 100% vinyl for easy cleaning. Contour fitted — Each **1.49**

TERRY TOWELS—Terry kitchen towels in 100% cotton. Choose from assorted stripes — 2 for **1.49**

4-PIECE KITCHEN ENSEMBLE—Includes an apron, 2 oven mitts and one pot holder. Variety of colours — Set **1.49**

Staples (96)

RECORDS, ACCESSORIES

BATTERIES—"D" flashlight batteries or transistor batteries to keep handy — 8 for **1.49**

BLANK CASSETTES—90 minute cassettes for taping your favourite songs — 2 for **1.49**

CASSETTE HEAD CLEANER—Keep heads on records clean for the best possible reproduction — 2 for **1.49**

PENLITE BATTERIES—Always have to have extras on hand — 10 for **1.49**

Records, Accessories (53)

STATIONERY

DUOTANG COVERS—Package of 5 covers in a variety of assorted colours — 2 Pkgs. **1.49**

BINGO CHIPS—Box of plastic bingo chips in assorted colours — 2 for **1.49**

COLOURING PENCILS—Pouch of 30 assorted colouring pencils — Pkg. **1.49**

SELLOTAPE—½" x 1296" in handy dispenser. Ideal for gift wrapping — 3 for **1.49**

Stationery Supplies (3)

GARDEN SHOP SPECIALS

STEER MANURE—Sterilized. Great for building up soil for bulbs — Each **1.49**

DAFFODIL BULBS—Package of 25 mixed colours. So very pretty in the spring — Pkg. **1.49**

DAFFODILS—Package of 20 bulbs—King Alfred daffodils — Pkg. **1.49**

TULIP BULBS—Package of 20 mixed tulip bulbs. Add some life to your garden this spring — Pkg. **1.49**

CROCUS BULBS—Package of 60 mixed Crocus bulbs. Adds colour and variety to the garden — Pkg. **1.49**

Garden Shop (71)

PAINTS, SUPPLIES

LIMITED COLOURS

HARMONY HOUSE EXTERIOR PAINT—Good quality for exterior surfaces. Covers wood, aluminum, brick, stucco and masonry. Easy application — Quart **1.49**

SATIN SHEEN OIL-BASE ENAMEL—Semi-gloss for interior walls, ceiling and trim — Quart **1.49**

SUPER H LATEX FLAT WALL PAINT—Extra full-bodied paint clings to brush or roller but flows out to a smooth finish on walls — Quart **1.49**

DUST MASK—For painting or dusty work. Ideal for wearing while spraying fertilizers — Each **1.49**

Paints, Supplies (30)

HARDWARE FEATURES

OLFA SCRAPER—Blade is interchangeable. Comes with 3 different blades — Each **1.49**

MITRE BOX—For precision angle cuts. Made from hardwood. Ideal for the beginners' workshop — Each **1.49**

MEASURING TAPE—Craftsman 10 ft. x ¼" tape. Lightweight, flexible—easy to carry. Push-pull type — Each **1.49**

PLIERS—Assorted pliers to choose from. Great for completing your set — Each **1.49**

LEPAGES BONDFAST GLUE—18 fluid oz. Can be used for wood, paper, plastic, etc. — Each **1.49**

6 FT. EXTENSION CORD—Has unbreakable 3-way outlet. Brown in colour — 2 for **1.49**

POWER CORD—Safety approved for general use. Has triple outlet — Each **1.49**

Hardware (9)

AUTO ACCESSORIES

COOL CUSHIONS—Summer isn't over—beat those hot seats. Designed for seat belts — Each **1.49**

VINYL CHAMOIS—All-purpose vinyl chamois is ideal for washing or drying the car — Each **1.49**

TURTLE WAX—Turtle liquid car wax. Cleans and shines—new high gloss formula — Each **1.49**

WINDSHIELD WASHER ANTI-FREEZE—For sure vision and added safety anti-freeze for the windshield washer is pre-mixed and protects to 35 degrees below zero — Each **1.49**

SUPER PENETRATING OIL—7 fluid ounce spray. Penetrates to cut rust and lubricate — 2 for **1.49**

ALLSTATE SPARK PLUGS—Sears plugs fit most North American cars. Do your own tune-up and save — 2 for **1.49**

ALLSTATE 10W 30 OIL—Ideal for doing your own oil change—saves on expenses — 2 quarts **1.49**

Automotive (28)

ELECTRICALS

LIGHT BULBS—Stock up: 1000-hour frosted bulbs in 40, 60 or 100 watts — 10 for **1.49**

TRI-LIGHT BULBS—In combination of 50, 100, 150 watts — 2 for **1.49**

BOUDOIR LAMP SHADES—With a parchment burlap appearance. An added accent to your room — 3 for **1.49**

TRI-LIGHT SHADE—Parchment tri-light shade in a variety of prints and colours — Each **1.49**

Electricals (34)

HEATING SUPPLIES

FURNACE FILTERS—In spun glass. Replace filters often to save on fuel and keep home clean — 3 for **1.49**

Heating Supplies (42)

TOY SHOP BUYS

GAS BALL—10" ball will add hours of fun for the children — 2 for **1.49**

LUNCH KIT—Toy lunch kit by Fisher Price. Includes lunch box and thermos — Kit **1.49**

ROCK-A-STACK—Fisher Price Rock-a-stack. Chewable, washable and squeezable — Each **1.49**

SNAP-LOCK-BEADS—Fisher Price snap-lock-beads. Snap together-pull apart toy. 22 beads — Each **1.49**

LOADER—Tiny Tonka loader to add to the children's collection — Each **1.49**

PLAY MONEY—For playing store, bank or for counting — Each **1.49**

ASSORTED KITS—Choose from a screwdriver set, purse set, technical puzzles or stretch art — 2 for **1.49**

Toys (49)

CAMERA SUPPLIES

PHOTO ALBUM—holds all sizes up to 8"x10" self adhesive pages, assorted colours — Each **1.49**

400' REEL AND CAN—for either super 8 or regular 8mm film — 2 for **1.49**

SLIDE CUBES—for Bell and Howell cube projectors. 3 cubes per package — Each **1.49**

G.A.F. 110 FILM—fits all pocket 110 cameras 12 exposure roll colour print film — 2 for **1.49**

ALBUM REFILL—Handy refill pages to add to the above photo album — 2 Pkg. for **1.49**

Camera Supplies (39)

Simpsons-Sears Ltd.

Simpsons-Sears Hillside: 3190 Shelbourne Street. Lots of Free Parking . . . No Tickets, No Time Limit.

DAM GOOD LUCK

140 mph Rampage Tamed in Pakistan

By LEWIS M. SIMONS
Washington Post

TARBELA, Pakistan — The Tarbela Dam is holding, and so is Prime Minister Zulfikar Ali Bhutto's luck.

Just a few weeks ago, the future of the $1 billion dam, the largest of its kind in the world, and of the nimble prime minister seemed in grave doubt.

Shortly before midnight on Aug. 21, engineers ordered a gate to one of the dam's hydroelectrical power tunnels opened. A blast was heard. Suddenly, water which had been collecting in a vast but benign lake created behind the dam burst with a shattering roar through the tunnel at 140 miles an hour.

Sensitive microseismic instruments buried in the area recorded tremors in the solid rock embankment through which the half-mile long steel — and concrete-lined tunnel passed.

Panic spread as quickly as the raging torrent. Engineers, technicians and workmen dashed to the site from their homes in the small city which had been set up for them in the barren hills above the dam.

Even the most seasoned among them feared the worst: The sheer force of the water — nearly 7 million acre feet, over 1,400 feet deep and spread over 100 square miles — would blast through the mammoth dam and flood vast areas of the Indus river basin to the south.

Word was flashed to the capital, Islamabad, 65 miles away. Bhutto rushed to the site. He was plainly frightened. If the Trabela went, not only would it be a disaster of unprecedented proportions for Pakistan, but it would mean his own political death as well.

The point registered just as quickly with his opponents. Khan Abdul Wali Khan, the tall, burly Pathan tribesman who heads the opposition National Awami Party (AP), demanded Bhutto's resignation. The rumor mill cranked into action: Bhutto and his partymen were getting payoffs from the contractors, inferior materials were being used, the work had been rushed and a handsome bonus had already been paid to the contractors.

For nearly a week neither Bhutto nor many of the 7,000 workers and their families at Tarbela got much sleep. Engineers managed to open the giant 70-ton steel gate to another of the four power tunnels and this somewhat eased the pressure on the first passage. But the doubt remained — would the dam hold?

The stakes were enormous. Anyone standing in the shadow of the giant earthen wall must be awed and can perhaps appreciate what went through the minds of the people involved in the project.

Where you stand at its base, the great wall is a half-mile thick, tapering to 40 feet at its peak. It's built of six different grades of rocks, gravel, sand and clay — 180 million cubic yards, two-thirds as much material as was excavated to cut the Panama canal.

The government of Pakistan has moved 80,000 people in order to complete the project, including the residents of the tiny village of Tarbela which was inundated by the water collected behind the dam.

The project was created in 1960, in an effort to resolve a critical water dispute between Pakistan and India. Experts compare it to America's Tennessee Valley Authority in the potential effect it will have on bringing power and irrigation to hundreds of thousands of Pakistanis.

So it quickly became clear that there was no choice but to keep the dam's gates open and drain the lake. In one of the dryest years in recent Pakistani history, this was almost criminal. That water, released at the right time in early winter, could make the difference between thousands of people having enough wheat to eat or going hungry. But there was no choice.

But the dam has been saved. "The danger is past," said Shah Nanaz Khan, chairman of Pakistan's Water and Power Development Authority (WAPDA). A thick-shouldered engineer who chooses his words slowly and carefully, Khan categorically dismissed the possibility of sabotage or cheating on materials.

Two Americans whose firm designed the dam said they now believe the problem was an undetected geological fault which caused a portion of the tunnel near the entrance to give way. "Something very unusual must have happened beyond the normal zone of investigation," said John Lowe, a partner in the New York firm of Tippets-Abbett-Straton, or TAMS.

Lowe and his senior partner, Leonard Lovell, said they believed the geological fault, which had gone undetected during the extensive testing of the area before construction began in 1968, somehow affected the tunnel. They described the tunnel as "of very hefty construction," including seven-foot-thick concrete walls in which 14-inch circular steel ribs weighing 167 pounds per foot were imbedded every three feet.

"There has been no possibility of cheating on materials," said Lovell, A white-haired man who wears clear-rimmed glasses and walks with the aid of a cane. Lovell said he's been connected with the Tarbela project from its earliest investigative period, 14½ years ago.

Still, there are some mysteries — and rumors — surrounding the problems at Tarbela. Perhaps the most nagging question relates to the suicide death of William Shapiro, a hydrological engineer working for TAMS.

Shaprio, who had been working on calculations relating to the opening and closing of the four tunnels in order to build up the water supply behind the dam, killed himself July 27. It was the same day that technicians testing the center gate on Tunnel No. 2 found it would not close. Three weeks later, it was Tunnel No. 2 which gave way.

Between the time Shaprio took his life and the time No. 2 burst open, there were other troubles. On Aug. 13, the seismic instruments picked up vibrations. Technicians closed the gates on tunnels Nos. 3 and 4 and found the three-quarter-inch-thick stainless steel lining of one of the tunnels had been ripped off. Then they found they couldn't open the gates to Tunnel No. 3 anymore.

ART SALE
THIS WEEKEND ONLY!
FRI., OCT. 4—6 p.m.-10 p.m.
SAT., OCT. 5—10 a.m.-10 p.m.
SUN., OCT. 6—10 a.m.-5 p.m.
IMPERIAL INN
1961 Douglas St., Victoria — 382-2111
Art is an Investment Against Inflation
ORIGINAL OIL PAINTINGS
$15.00 to $95.00 (some higher)
Magnificent subjects on canvas — landscapes, florals that come alive, still lifes, exciting seascapes. Boats and harbors, portraits, abstracts and traditionals. Every size for every wall. Over two hundred canvasses from artists around the world, plus a limited selection of watercolors. Yours now— Don't be disappointed!
Personal Cheques and Chargex Accepted
NORTH ATLANTIC ART CORPORATION
"MAJOR ART LIQUIDATORS"

CERAMIC TILE
Now is the Time to do Your Bathroom, Shower, etc. We have ALL the Latest Styles and Colors.
we do a careful job at a reasonable price!
CAPITAL CITY CARPET & LINO
guaranteed custom work
1920 OAK BAY AVENUE
free estimates
598-4441

BEACH ACRES HOLIDAY RESORT
40 Acres of Playground by the Sea in Parksville
Fully Equipped
FAMILY COTTAGES
on
Acres of Tide-Clean Sand Beach
Fishing Beachcombing Tennis
OFF SEASON RATES
From $12 for 2, $70 per wk.
Phone 248-3424
R.R. 1, Parksville, B.C.

Think that building your new home will be a lengthy complicated business?

Just ask Darrel and Betty Taylor about Westwood Homes.

When the Taylor family was planning a new home, they looked at the work of several builders.

And, in the end, they decided to take their ideas to Westwood Homes.

It was a wise choice. Because at Westwood we offer a *complete* home-building service. We can help you every step of the way—from turning your ideas into practical plans, through the actual construction to finished product. We can even help you arrange financing.

And you'll be assured of a quality home, built from the finest kiln-dried materials, at a reasonable cost.

So, when you're thinking of a new home, take a tip from the Taylors.
Shop around.
Then talk to your Westwood dealer.
WESTWOOD BUILDING SYSTEMS LTD.
Westwood Building Systems Ltd.
Mr. Keith Vickers
Tel: 652-3011

Win a Hawaiian Islands Sunflight* via Pacific Western Airlines to Honolulu and Maui, Honolulu and Kauai, or beautiful Oahu

Everyone knows Pacific Evaporated Milk. It's been Western Canada's favourite for over 50 years. And you probably know the entire Pacific family: Instant Skim Milk Powder, Buttermilk Powder, Instant Chocolate.

Now — the Pacific family of quality milk products makes a Pacific Holiday possible for four lucky couples.

Tickets for two plus $500 cash and you're off on a Pacific Western Airlines jet to beautiful Hawaii. Your Sunflight* all-inclusive vacation gives you a choice of islands. Popular Oahu with its glittering nightlife, fabulous Honolulu and Waikiki Beach; to lovely Kauai the Garden Island; or to the Valley Island of Maui, home of the world's largest extinct volcano.

Your chances to win are better than usual because this is a contest for Western Canadians only. So if you've never entered a contest before, enter now! Pick up a Pacific Holiday contest entry form wherever Pacific products are sold — that's everywhere in Western Canada. Read the rules.

Enter the Pacific Holiday contest now! Enter as often as you want. You might well be one of the four lucky Western Canadian couples to win a Hawaiian Island Sunflight Vacation. But enter now — **contest closes October 20, 1974.**

To win, you must correctly answer a skill-testing question. Pick-up the official Pacific Holiday contest rules in stores where Pacific products are sold.

But enter now — use this handy coupon.

PACIFIC MILK DIVISION
FRASER VALLEY MILK PRODUCERS ASSOCIATION

Fill out this coupon and send it together with a label or facsimile from one of these Pacific Milk products: Pacific Evaporated Milk / Pacific Instant Skim Milk Powder / Pacific Buttermilk Powder / Pacific Instant Chocolate.

Mail to: PACIFIC HOLIDAY CONTEST P.O. Box 9951, Vancouver, B.C. V6B 4G3

NAME _____
ADDRESS _____
CITY _____
PROVINCE _____ TELEPHONE _____

Fashion Notes For Symphonies

By AUDREY JOHNSON
Times Staff

Remember that time when the symphony season meant getting into a hassle over choosing the new formal, the wrap and the appropriate jewelry for the red carpet opening of the season?

No more. Today's symphony-goers have a wide freedom of choice. They dress as they feel inclined, all the way from jeans and sandals to velvet sheaths and mink stoles.

The new freedom is great because it puts the emphasis where it belongs — on the music. Everyone can be comfortable in his or her own way and still be in tune.

But still for a great many women, their own way is the pleasure of wearing, within the wider latitudes, clothes that reflect the smart trends of the fans and for others as well, the Victoria Symphony Society Women's Committee is staging its annual "fabulous fashions for fall" show at the Empress Hotel, Wednesday. There will be two showings, at 2:30 p.m. and 8 p.m. in the ballroom.

The styles are by Miss Frith Millinery and Fashions and in charge of the arrangements is Mrs. Evelyn McGee. For the last few years this show has been the committee's principal single fund-raising event.

Proceeds from the show last year sponsored a chair in the orchestra for the season, at a sum of $1,500. It is the Women's Committee's hope to be able to renew the sponsorship as a result of the forthcoming show.

Again, keeping in mind you can wear what you want to the Royal on symphony night, there is the elegant formal satin worn at right by Evelyn McGee, while Leona Segel, left, prefers the comfort of a sporty checked pantsuit, just as appropriate for shopping, golf or work as for a night of music. (Photos by Bill Halkett.)

Rape Plea Rejected

PHOENIX (UPI) — The Arizona supreme court has ruled that "for obvious reasons" men do not have to be afraid of being raped by women.

The court rejected an appeal by Mark Kelly, who was sentenced to 10 to 15 years in prison for raping a Tucson woman in her home. Kelly argued that Arizona's rape law violates his constitutional rights on grounds of sex discrimination, because rape charges can be brought only against a man, not a woman.

The court ruled that there is nothing in the constitution to "deny a state the power to treat different classes of persons in different ways, as long as the classification is reasonable."

Women need to be protected from male rapists, the ruling said, "However, for obvious physiological and sociological reasons, we perceive no need by males for protection against females from rape."

Victoria Times
THIRD SECTION
family

The Board of Directors of
THE CENTRAL VICTORIA VETERINARY HOSPITAL
760 RODERICK STREET
Cordially Invite the Public to Tour the Facilities on
OCTOBER 6, from 1-4 p.m.

When Fashion Becomes Important . . .
MODES BILBOQUET
The printed suit to set Victoria on its ear for fall, terribly polished but nonchalant. The essence of the new season is celebrated in clothes worthy of that country house party — that trip to your favorite city or wherever the Gibson Girl sends you.
$65.00
gibson girl
1211 DOUGLAS ST / VICTORIA / B.C. / 384-8525

Norman Bethune Finds Friend In Peter Pollen

If Victoria's Chinese community commissions a statue of Dr. Norman Bethune, the city of Victoria will find a place to erect it, Mayor Peter Pollen promised this week.

Pollen said he would like to see a city park named for the Canadian doctor who died in China in 1939.

The mayor, who calls himself "a minor authority on Norman Bethune," proposed to the Chinese Canadian Friendship Association and Canada-China Friendship Association at a recent dinner that a statue be commissioned.

"He's . . . a most appropriate Canadian to exemplify the spirit of friendship between the largest country in the world and Canada," Pollen said.

Bethune went to China in 1938 as a physician to the Communist Chinese army. Following his death he became a hero in China, where busts and posters of him still proliferate.

Ruby Danielson, chairman of the Canada-China Friendship Association, said she welcomed the idea and will recommend commissioning a Bethune statue to the association at its next meeting. She hoped the Chinese Canadian Friendship Association will also take part.

As an alderman in 1971, Pollen recommended that the triangle-shaped park at Oak Bay Junction be named after Bethune, but the site was eventually named in honor of former Victoria mayor Percy Scurrah.

BETHUNE
. . . folk hero

"For all his political limitations, Dr. Bethune was an outstanding man," Pollen told council at the time.

In Saanich, a block-long passage named Bethune Avenue has existed since 1911 — obviously not for Dr. Norman.

Foster Parents Sought

All families have their ups and downs. Some difficulties are harder to cope with than others. If a family becomes divided because of its difficulties, it needs help.

This is the message of Faith Magwood and Katie Dunn of the Victoria branch of the human resources department who have reissued a plea for foster homes for children — and community support for the real parents of foster children.

"If you can provide a comfortable and helpful environment; work closely with a child's social worker and other involved professionals; accept the respect a foster child's loyalty to his family and when appropriate work with that family; look after a foster child as you rown, BUT not expect she or he to be like your own in temperment, development, achievement, interest or abilities," then you can become a foster parent, the two social workers state in a news release.

The release also announces an information evening for interested foster parents, in the lounge of the Junction Centre building, 1627 Fort St., Tuesday, Oct. 8 at 7:30 p.m. Magwood and Dunn can also be reached days at 598-5121.

Cow Manure Sold As Ulcer Remedy

MONTGOMERY, Ala. (UPI) — The state attorney-general's office said it successfully halted production of an ulcer remedy thought to consist of nothing but cow manure.

A circuit court has issued a temporary restraining order against Silicon Corp. of America, producers of "Ulcer Rx." The court indicated it would soon issue a permanent injunction.

Authorities began investigating the brown powder after officials at the veterans' hospital in Tuscaloosa told them a patient came in covered with the powder and smelling like cow manure.

When questioned, he said he worked for Silicon Corp. and ran the plant which produced Ulcer Rx. The plant turned out to be a windowless concrete block house behind Bobby and Bonn's cafe in the little town of Browns.

Authorities said they found bags labelled "plant nutrient" stacked in the house, holding what appeared to be manure. Martin toll the investigators he ground up the "nutrient" and put the powder in bottles with Ulcer Rx labels.

GOING OUT OF TOWN?
Leaving an elderly relative or friend at home alone?
Call MEDOX
and inquire about our Telecheck Service
388-4642

Nursing Workshop Oct. 24

Vancouver Island registered nurses actively involved in direct patient care are invited to a continuing education workshop to be held at Duncan's Cowichan District Hospital Oct. 24 and 25.

The workshop on patient assessment and development of nursing care plans is being sponsored by the Duncan chapter of the Registered Nurses' Association of B.C.

Instructor will be Helen Shore, assistant professor at the University of B.C.'s school of nursing.

Attendance will be limited to 40 nurses. Those interested may phone Mrs. F. Best in Duncan at 746-4141 or 746-6772.

Seeing is Believing!
VARIGRAY

VARIGRAY
The lens that changes color
Test the amazing VARIGRAY sun-sensitive lens at PRESCRIPTION OPTICAL . . . they darken automatically in sunlight to relieve sunstrain, clear rapidly for normal use indoors and nightime. See and believe VARIGRAY Photo-Chromic lenses today.
ONE pair of prescription lenses that does the work of TWO.
Terms to Suit
PRESCRIPTION OPTICAL
6 Locations to serve you:
1025 Douglas St., Campbell Bldg., 388-9981
4105 Pandora, Medical Arts Bldg. 384-7937
1175 Douglas, 103 Commerce Mall 384-8021
1120 Yates St., Medical Dental Bldg. 385-4491
9775 4th. Street Sidney, Suite 102-656-1413
In Duncan 150 Trunk Road, 746-6041

LIMITED OFFERING
ONE-YEAR TERM DEPOSITS
10 3/4 % PER ANNUM
—Minimum Depost $500
—Interest paid annually
—Interest available monthly on deposits of $5,000 or more at slightly reduced rates
—Ask about our monthly interest compounding plan.
—All deposits are guaranteed without limit
West Coast Savings Credit Union
VICTORIA 386-6355 239 Menzies
COLWOOD 478-5534 Colwood Plaza
642-5233 6689 Sooke Road
ESQUIMALT 382-8215 522 Admirals

Doing the Town

With DOROTHY FRASER

Knit suits that take you places . . .

If there's anything better than a good pure wool knitted suit for sitting in planes or cars . . . travelling hither and yon . . . living in day after day . . . we've yet to hear about it! . . . And if you're of the same mind, we're sure you'll be interested in the shipment of pure wool knit 2-piece suits by County Sports of London, which arrived at Wilson's just a few days ago . . . County Sports first made their appearance at Wilson's last spring . . . and we've actually watched women figuratively drool over them! . . . Conservative styles, yes . . . but with very subtle detailing and a nicety of styling and finish which says "today" at the same time as it says "timeless" . . . A couple of styles in these new suits . . . one whose jacket has an off-centre buttoning to the collared neckline . . . Black and grey broken check in this . . . A coral suit with V neck and notched lapel collar . . . Others in both styles, but patterned in interesting plaid designs . . . We don't mean ordinary plaid, but unusual plaids combining combinations of colors like camel, grey and black . . . Browns and beiges . . . Tawny shades of rust, dark green and grey, or gold and moss green . . . A particularly attractive suit is in several shades of blue and grey with grosgrain binding on the collar and pockets . . . **W & J Wilson Limited, 1221 Government St., 383-7177 and 1210 Newport Ave., 592-2821.**

Japanese designers are creating original new fashions.

Color in the kitchen . . .

"Make mine orange" . . . That's what we said to ourselves when we dropped in to the Wooden Spoon on Monday and saw all their colorful new cutlery and kitchen implements with bright orange handles . . . a color which would make the drabbest kitchen imaginable into a cheerful, happy place to work in! . . . But there's more than just color to all these things . . . they're really fine quality . . . do the jobs they're designed for with the maximum of efficiency . . . no slightest hint of gimmickry . . . There's a stainless steel utensil set . . . six tools and rack . . . Ladle, fork, basting spoon, skimmer, turner and spatula . . . Not only attractive but attractively priced, too . . . A knife set from Germany is called "The Solingen 7" . . . Made of Vanadium, a razor sharp stainless steel . . . with orange nylon handles which are unbreakable, heat resistant and dishwasher-proof . . . Everything in these from bread knife to paring knife . . . and if you don't need the whole set, the knives are sold individually . . . Be sure to see the hanging stainless steel cutlery set . . . also orange in color . . . The whole set hangs from pegs on a wooden wall board . . . And a dandy little knife with a sharp curved blade, and, of course, an orange handle . . . called a "multi-peeling knife" . . . We acquired one of these ourselves and wouldn't part with it for all the tea in China! . . . **Wooden Spoon, Midtown Mall, 726-A View St., 384-8823.**

Evening pantsuits and pajamas are making a comeback.

That good leather look . . .

Don't you love the look of leather? . . . and you see it on all sides this year . . . both the genuine article and the new fabrics which look so much like the real thing! . . . We admired some beautiful leather garments in Eaton's Townhouse this week . . . There are real suede pantsuits in two different styles, including the well-liked body shirt jacket . . . chocolate brown, denim blue, loden green . . . Leather coats with zip-out quilted linings in a lively cognac shade . . . A beautiful cafe-au-lait leather coat with a racoon collar . . . and at this point we'd like to remind you that leather coats are not only warm and windproof, but are also very efficient raincoats . . . Just let them dry after a downpour and they're as good as new . . . We particularly want to mention the separate skirts in smooth, cafe-au-lait leather . . . they're cut with an A-line . . . fit beautifully . . . actually improve, i.e. become softer . . . with wearing . . . and would look stunning teamed up with one of the Jaeger checked jackets we also saw in the Townhouse . . . Also noticed a smart man-made suede suit combined with crochet wool at . . . **Eaton's Townhouse, 382-7141, local 367.**

Mary Quant claims there'll never ever be just one "look" again!

The new Florsheims are here . . .

Most women who've ever worn Florsheim shoes . . . including us . . . find it hard to settle for anything else, because Florsheims, with their exclusive Wispa-shank construction, give such good foot support, along with the good looks and modern styling which complement today's clothes so well . . . Mr. Munday at Munday's Fine Shoes showed us the new Florsheims for fall the other day, and as usual, we were most impressed . . . A new pattern this season is a dark brown pump with a little ornament in front, and white stitching . . . A nice, trim shoe . . . also in black patent . . . A repeat of a popular spring pattern is a black patent shoe with suede insert and gold piping . . . Quite a dressy shoe, this . . . Also obtainable in brown and tan leather with bone piping, which makes it nice as a suit shoe . . . Both of these have the higher illusion heel . . . Mid-heel shoes include one in brown, navy or grey calf, and black patent . . . trimmed with a little gold buckled strap . . . good shoes for either skirts or pantsuits . . . There's a brown antiqued leather shoe with high tongue piped with gold, and gold ornament . . . and a new very popular open toe and heel sandal of camel kid with matching suede inset . . . Also navy or black with burgundy leather inset . . . With lower heels there are multi-colored shoes in kid . . . Several color combinations . . . All these Florsheims priced at $33 . . . **Munday's, 1203 Douglas St., 383-2211.**

After washing and drying kid gloves, polish them with a soft cloth.

Have fresh flowers in your office . . .

There's a lawyer's office we occasionally visit . . . and the sight of an always-fresh and fragrant flower arrangement on the receptionist's desk cheers us no end . . . and somehow increases our confidence in the firm . . . At Island Florist this week we learned that they have numerous contracts for this sort of thing in offices, restaurants and other places of business . . . They contract, for a special price, to supply a fresh flower arrangement every Monday . . . and the flowers themselves are so fresh that they last beautifully all through the working week! . . . Honestly, there's nothing like having fresh flowers in your office, so if you're not already doing it, how about starting on a contract with Island Florist? . . . Island also has a rental service in permanent flowers and dry grasses, for which they charge so much a month, and change seasonally . . . These are especially good in restaurants, or places of business where people don't have time for watering and such . . . Another thing Island Florist do is look after planters, whether permanent or fresh, in people's homes . . . They advise where fresh planters should be put, if feasible (no sense putting good money into planters if the environment isn't right . . . And if this should be the case, they'll advise you to get a "permanent" plant . . . These look so good you can't tell them from the real thing! . . . **Island Florist, 745 Fort St., 385-3113.**

In the U.S. men, women and children are doing their own thing with T-shirts bearing custom-made pictures or slogans.

Fine coat collection at Charmante's . . .

One of the first things which caught our eye when we visited Charmante's earlier this week was a vest set consisting of cotton shirt with acrylic sleeveless pullover to match . . . both in a rust/brown/camel chevron design . . . and another set of long-sleeved sweater in a wool-acrylic-nylon and angora blend, with sleeveless vest in a complementary white and beige pattern . . . Very smart, we thought . . . On the coats . . . which we'll certainly all be wearing from now on . . . Charmante's have some real beauties . . . Like the grey and white shadow plaid of pure wool . . . luxuriously collared with snow top fox (collar, by the way, is detachable for when you want a plain, sporty look) . . . Lots of other chic fur-trimmed coats . . . black or brown with raccoon . . . black or red with black fox . . . A nice blue coat with a pale mink collar . . . well proportioned for the shorter figure . . . Saw a good selection of the popular capes, full-length in plain, and finger-tip length brown reversibles . . . New to Victoria are Charmante's "Raincheetahs" . . . trench-coat style raincoats which look like pure raw silk . . . emerald and tangerine . . . And did you know that Charmante's now have Kimberley knits? . . . Among those we saw a pale turquoise pant suit, and a pinhead check dress in brown tones . . . 100% wool, these Kimberleys, and most attractive . . . **Charmante's, Hillside Shopping Centre, 385-1543.**

Special on permanents at House of Glamour . . .

It's a funny thing about hair . . . with proper care it will behave beautifully for months on end . . . then suddenly, almost over night, it seems to turn limp and droopy . . . the set no longer holds . . . and we can barely stand the sight of ourselves . . . This is the time of year when such an occurrence is commonplace . . . and if it's happened to you we've some money-saving advice: Make an appointment for a perm at the House of Glamour during their annual fall permanent wave sale which starts on Oct. 15th . . . just one week from Monday . . . From then through the rest of this month H of G permanents will be given at a very worthwhile price reduction . . . Experts will analyse your hair and recommend the best type for you . . . There are special permanents for fine and hard-to-manage hair . . . Style permanents for the soft new look . . . special solutions for tinted or bleached hair . . . and every permanent is unconditionally guaranteed . . . So take this opportunity for new beauty at a saving (and maybe try a new hair style while you're at it) . . . H of G stylists' expertise is phenomenal when it comes to hair! . . . By the way, the popular Edwina is now back at H of G on Thursdays, Fridays and Saturdays . . . **House of Glamour, 1175 Douglas St., 386-6188.**

ADVERTISEMENT

dear abby

DEAR ABBY: I am a high school senior, I attend church regularly and am active in our church youth group.

My problem is a friend of mine. He's a nice guy and we study together, but he belongs to another church, and keeps hassling me about my religion. He thinks it's his mission to go around converting people to HIS religion. We've had some pretty hot arguments about this, and I've told him he is wasting his time if he thinks he's going to turn me off my religion and on to something else.

I don't want to end our friendship because he's the most intelligent friend I have, but how can I convince him that I am happy with my own religion and don't want to change? — J.

DEAR J: Send him this quote from a letter that Thomas Jefferson wrote to Mrs. H. Harrison Smith in 1816: "I never told my own religion nor scrutinized that of another. I never attempted to make a convert, nor wished to change another's creed. I am satisfied that yours must be an excellent religion to have produced a life of such exemplary virtue and correctness. For it is in our lives, and not from our words that our religion must be judged."

And J., if your friend is as intelligent as you say he is, he will get your message and act accordingly.

DEAR ABBY: My husband and I work together delivering morning newspapers. We start out at 1 a.m. and finish up about 5 a.m.

It's dark out at that time and many of the house numbers are hidden by big bushes, and some house numbers have been painted over and are impossible to read from the street, so my husband has to get out of the truck and look around for the house numbers with a flashlight.

With so much meanness in the world today, he could be mistaken for a prowler. Not only that, but it's time-consuming to get out of the truck, set the brakes, and go looking around for house numbers. I hope you use this in your column to let folks know why they can solve our problem. — Paper People.

DEAR PEOPLE: Your letter could solve that problem for others who must make deliveries at night.

DEAR ABBY: If an advertisement on TV or radio is repulsive to me, I refuse to buy the product, even if it's the cheapest of several brands.

For example, the other day there were three different brands of toilet tissue on the shelf in a supermarket. One I had never heard of; another I had seen advertised occasionally, but not often; and a third whose TV commercials were so repulsive to me that I actually have changed the channel so I wouldn't have to look at it. I bought the middle brand.

My wife disagreed. She wanted to buy the brand with the repulsive advertising because she thought it was the best quality.

Who is right? Am I to ignore the repulsive advertising because of quality? Letters to the network don't help. I've written and complained, but the TV advertising gets worse. — Frustrated.

DEAR FRUSTRATED: You're complaining to the wrong people. Write to the president of the company whose product you refuse to buy because of the "repulsive" advertising and tell him why! If enough complaints cross his desk, he will inform his ad agency that he wants some changes made.

Friend's Persuasion A Religion Hassle

FREE FOR THE ASKING

By HARRIET HART

Although Canada can boast more than half of the world's polar bear population, over 10,000 from the total of 20,000 — very few aCnadians will ever have the opportunity to see a polar bear in its natural surroundings. This is why it is so fascinating to learn something about the unique habits of these big, endearing animals which we only associate with zoos.

The six-page leaflet "Polar Bear" states that brown bears and polar bears can claim the same ancestors but that in the intervening years many differences between the two species have developed.

The white polar bear has features which help him survive the vicissitudes of the harsh arctic climate. Although the polar bear used to be relatively secure in the vastness of the north, it now faces an ever-increasing threat from hunters. These now come to the Arctic by air and are equipped with motorized toboggans. Not long ago Canada's Northwest Territories established an annual kill quota of 425 animals. Another 50-75 polar bears are taken annually in other areas. Prime raw pelts sell from between $500 to $3,000 each.

In 1961 the Canadian Wildlife Service initiated a polar bear study to learn more about the growth and reproduction rate of these polar animals. This study is still in progress.

Write to: Information Division, Canadian Wildlife Service, Environment Canada, Ottawa, Ontario K1A 0H3. Please allow at least 2-3 weeks for delivery.

YOUR HOROSCOPE

By SYDNEY OMARR

Forecast for Sunday, Oct. 6

ARIES (March 21-April 19): Tread lightly. Someone, who is envious, may be setting a trap. Messages tend to be garbled. Don't write in anger. Treat relatives with proverbial kid gloves. Something good is happening behind the scenes. Remember special anniversary — visit one confined to home, hospital.

TAURUS (April 20-May 20): Be flexible. Don't take too seriously one who talks price, costs, money, budget. Promises now are easy to make — take what you hear in mature fashion. Means wait and see. Gemini, Sagittarius tend to be enthusiastic.

GEMINI (May 21-June 20): Contractual obligation is in picture. Cycle is high but there are details which should not be ignored. You may have to do some tearing down for purpose of ultimate rebuilding program. Aquarius, Taurus, Leo and Scorpio may be involved.

CANCER (June 21-July 22): You change your mind — more than once. Additional information is funnelled to you. Sift, analyse, make deductions based on facts. Clandestine meeting soon will be open — what was a secret could become public knowledge.

LEO (July 23-Aug. 22): Family obligations may appear to slow your pace. But there are also benefits — and they should be weighed. Taurus, Libra persons are involved. Friends may disagree — and attempt to draw you into middle of controversy.

VIRGO (Aug. 23-Sept. 22): Look beyond what appears obvious. What occurs in subtle, subdued manner carries more weight than drums and trombones. Nail down agreement. Be positive about promises, benefits, commitments.

LIBRA (Sept. 23-Oct. 22): Pressure offers stimulation, challenge. Older individual tests, offers suggestions, evaluates your reactions. Capricorn, Cancer could be involved. Promise only what you can deliver. Show that you know meaning of responsibility and money.

SCORPIO (Oct. 23-Nov. 21): Finish rather than begin — become familiar with practical aspects. Take nothing for granted. One who confides problem doesn't actually seek advice, but rather approval. Know it and be aware of it and react accordingly.

SAGITTARIUS (Nov. 22-Dec. 21): Build for substance, security. Let go of the frills. Strive for original touch. Leo individual could figure prominently. Accent is on contracts, partnership, coalition with those whose views may oppose your own.

CAPRICORN (Dec. 22-Jan 19): Your ability to see what is actually needed, as contrasted to desired, comes into play. Work, health, basic issues tend to dominate. Another Capricorn — and a Cancer — figure prominently. Pay compliment to loved one who recently made sacrifice for your benefit.

AQUARIUS (Jan. 20-Feb. 18): You get what you pay for — and the price probably will be inflated. Know it and prepare and plan for it. Be sure that what you sacrifice for actually fits into your personal potential. Gemini, Sagittarius could be involved.

PISCES (Feb. 19-March 20): Bad deal boomerangs in your favor. You seem able to convert deficit into asset. Showmanship enters picture. You are able to shake off tendency to be excessively shy. Speak up — let others know what you want and require.

IF TODAY IS YOUR BIRTHDAY you have "musical voice," are able to teach, to draw, to persuade and influence; that is, your voice, mannerisms influence and draw to you persons who want a human security blanket. New persons, projects dominated much of this year, with July a most significant month. You will find someone deserving of your loyalty — possibly in June of next year. If already married, get ready for domestic adjustment which affects lifestyle.

Forecast For Monday, October 7

ARIES (March 21-April 19): Arrange entertainment at home. Change of pace is more important than in recent past. Show family members, loved ones that you are not inflexible. Gemini, Sagittarius persons need pat on back, reassurance. Do something about it!

TAURUS (April 20-May 20): Study Aries message and deal gingerly with relatives. Some people seem to want you to trip, to suffer setback. Make clear that you will not oblige. Set tone by being specific, insisting on facts, not fantasy or rumor.

GEMINI (May 21-June 20): Accent on changes which result in better money position. Another Gemini — and a Virgo — could be in picture.

You come across item of value — it could belong in special collection. Your ideas now are worth more than in recent past.

CANCER (June 21-July 22): You come to terms with one who tugs at your emotional strings. You find that family structure becomes solid — your personal "rudder" improves and your sense of direction is on target. Get going — take initiative. Diplomacy combined with independence wins the game.

LEO (July 23-Aug. 22): Glamor, mystery, the clandestine, the sweet smell of privileged information — these all are highlighted. You may be concerned with hospital, institution, club, organization dedicated to charitable causes. Pisces plays prominent role.

VIRGO (Aug. 23-Sept. 22): Accent is on involvement, entanglement, intensified relationship with one of opposite sex. Imprint style. Invest in your own ideas, abilities, talents. Assume added responsibility. One who cares says so and you should feel warm about it!

LIBRA (Sept. 23-Oct. 22): Added recognition could be order of day. Some persons, who vehemently opposed you, now almost lackadaisically concede you were right all along. You find way to appeal to more persons with product, ideas. Reach beyond what might appear to be a roadblock.

SCORPIO (Oct. 23-Nov. 21): You find that what was far away and long ago suddenly comes into focus. You are more aware, spiritually and otherwise. New start could mean new change, renewed lease on life. One you care for offers proverbial second chance. Don't fumble!

SAGITTARIUS (Nov. 22-Dec. 21): Money, savings, taxes, security — these continue to be of concern. Aquarius, Capricorn and Cancer persons could be in picture. You may be attracted and repelled at one and the same time. You do have dilemma to resolve!

CAPRICORN (Dec. 22-Jan. 19): You find that darkest picture has bright side. Associate who has right to be depressed begins relating stories which highlight humor. A contract is offered and you require expert legal advice. Get it and follow through on grand opportunity.

AQUARIUS (Jan. 20-Feb. 18): Slow pace. Be deliberate. Talk in manner which conveys fact that you mean business. Let others know that you can be down-to-earth. You have more coming to you than is apparent. Know it and obtain it. You will understand!

PISCES (Feb. 19-March 20): Changes are featured and so is excitement of discovery. Gemini, Virgo and another Piscean are in picture. Accent is on children, creative arts, feelings, the way you handle complicated situations involving opposite sex.

IF TODAY IS YOUR BIRTHDAY you are sensitive, drawn to law and justice, very much the perfectionist, susceptible to drugs, appreciative of those who are creative. June was important — in November you begin to build on a more solid base. Pisces, Virgo persons play important roles in your life. This has been a year when you learned to work with others, to co-operate with family member.

THE London Silk Co. Ltd.
NEW IMPORTS
have just arrived!
GABARDINE FROM WEST GERMANY
55" Wide. $26 Yd.
WOOL CHALLIS FROM FRANCE
56" Wide, From $21 Yd.
NOVELTY COATINGS
From $24 Yd.
PRINTED VELVETEENS FROM ITALY
36" Wide. $16 Yd.
• BankAmericard • Mastercharge
Phone 382-1125 CHARGEX 1439 Douglas

In Our 71st Year
Saba Bros Limited
1130 Douglas St.
Phone 384-0561
Pretty underfashions of incomparably soft and warm Helenca stretch nylon

Lux Lux
see them at
Saba's
They're from Britain, for women of all ages. As delightfully feminine as can be. Fashioned with an exclusive knitting pattern that stretches and moves with your body for absolute freedom. You'll love them. All in white or skintone, medium and large sizes.
Round Neck Cosy Top (shown right) 4.00
Round Neck Vest 4.50
Bra Vest 5.00
Pantaloon (shown right) 4.50
Cami Knicker one-piece vest and pantie (shown left) 7.50
Lingerie, Saba's Downtown, Brentwood, Park Royal, Victoria
CHARGE IT! New accounts opened in minutes
master charge

Montague BRIDGMAN Ltd.
China Crystal Gifts
811 Government St. 383-0821

'Twice Around' Fashions
"WHERE QUALITY IS WORTH REPEATING"
Ladies' Autumn and Winter Consignment Fashions Now in Stock at Inflation-Beating Prices
Your Winter Fashions accepted Wednesdays and Fridays and sold for you on consignment.
1029 Cook Street (at Fort) 383-3123
10:30 a.m.- 5:00 p.m. Closed Mondays

FREE EAR PIERCING
by Registered Nurse, with purchase of a pair of 24 Karat Gold Earrings.
Call
MEDOX
388-4642

EATON'S

Fall fashion forecasts the natural curly head look
This look starts with a great cut (at Eaton's, of course) comes together with a body permanent and glows with glistening color. Shining hair set free in a bounce of curls, that's what you want to be in style for Fall. Come in soon and choose a beautifully balanced style and let us make it yours.
Beauty Salon, Fifth Floor

Why electrolysis?
Because you care about you . . . about a glowing healthy skin you can be proud of. Our beauty salon features the Kree Method of hair removal . . . long considered the finest! You can relax knowing it's safe, gentle and permanent. Call us today for your appointment for a complimentary analysis. Our Electrologist will be happy to answer your questions. Why Electrolysis? Why Beauty?
EATON'S
Beauty Salon, Fifth Floor

Cosy Undies
by
Lux Lux

In nylon knit or Sea Island Cotton

Panties in Pantaloon or brief style. Cosy top or bra-vests.

Lovable undies to wear, or to give as gifts!

Briefs, from 3.50

Pantaloon, 5.00

Vests, from 4.25

Open 10:00 — 5:00 Daily.
388-7023

IMPACTS 'n IMPORTS
Centennial Square Off Douglas Street

elizabeth forbes

A Rockhound in Australia

Jean Cornell, a member of Victoria Lapidary and Mineral Society, has a fascinating story to tell of a recent three-week safari to southern Australia "and the Outback", to study and search for gem stones and minerals.

It was a camping expedition — first of its kind — "and an outstanding success". The 28 rock hounds, three from Tacoma and the others from Vancouver, lived and slept in tents.

Contributing to its success was the fact that extremely heavy rainfalls earlier this year and resulting floods, had given the Outback a covering of green.

"Not only green, but painted with flowers not seen for a good many years," Miss Cornell says.

"Most brilliant of all were the wild hops, originally from Hindustan, that covered desert reaches in great splashes of crimson and red.

Touchdown, after an air flight from Vancouver, was a at Sydney, where several days were spent visiting extensive opal exhibits (Australia's national gem) in private collections and in the museum there.

Next came a flight to Adelaide in New South Wales, where a tour bus was waiting, complete with trailer hook-up, tents, camping gear and "an excellent guide" (who doubled as bus driver), all assembled for a 13-day gem stone and mineral expedition.

Jean Cornell at her bench

First night in the tents was at Andromooka, one of the chief opal mining sites in Australia.

As well as the main operation "there are many small mines worked by one or two people and usually located close to the houses in which they live."

Lots of bachelors out there too, Jean says. Also some students.

"They go in, stake a claim, work it perhaps five years and then leave, if they have any sort of luck, with a nice bank account to give them a start on the outside."

The rock hounds were taken down in the main mine and then given permission to dig on the tailings.

"I didn't find enough stones to tempt me to take out mineral rights and stake a claim," Jean says, "but I did come away with some beautiful irridescent pieces to work and even some gems ready to set."

Lake Torrence was next stop of interest. There everyone "waded into the soft brown mud of the lake to gather the dainty rock crystals (halite) that adhere to fronds of a water weed growing there."

Then it was on to the more mountainous areas and the gorges of famed Flinders Range.

"This year — again because of the unusual rains — those areas were spectacular. Everywhere we looked we saw red, red soil, green salt bushes, the white branches of eucalyptus trees and masses of Sturt peas, New South Wales floral emblem."

"These are bright red flowers with shiny button-shaped centres, clustered on stems in an unusual, imposing way, something like candelabras."

Time was spent at Wilpena Pound (or Karoola as it is also known) an area where calcite, actinlite, orange stibits, torbenites (a black ore with specks of yellow), guarta albite, barite crystals, and garnets can all be found.

Rock hammers were kept busy there and some good specimens gathered. "We even found a few gem stones lying right on top of the ground."

It was from this area too, that Jean Cornell and some of the others came away with a little of the rare blackstone.

"You find it in the shape and about the size of a cigar and through the centre you'll see the shadow of a Malfese Cross. Down there they call it chiastonite."

Another stop was at Broken Hill, site of the largest lead-copper-zinc mine in the world. And still another (the last night out) at a sheep station where they slept in the shearers' quarters as there had been heavy rains the night before and their tents and gear were soaking wet.

Other memories this Victoria rock hound is now sorting out include evenings spent around campfires "singing old and new songs."

Early morning starts, noon meals on the run "but always with cold meats, salads and beautiful oranges," nights that closed in quickly and the good smells that wafted out from the cooking area when everyone had relaxed at the end of the day.

Throughout the three weeks "we didn't see a snake or a spider."

However, "there were kangaroos (wallabies) and emus and out in the empty salt bush country and where the desert accacias grew, flights of white and crimson parrots."

Also, in the extensive natural zoos of Adelaide and Melbourne, "soft, cuddly koalas, the platypus and the lyre bird."

At Broken Hill in New South Wales the group visited (as an extra bonus) a School of the Air, set up to bring children of the lonely Outback and the widely separated sheep stations, together in a planned voice-communication program.

I'm going to give you some of Jean Cornell's impressions of that school and other ways in which the Outback is kept in touch with the "outside," in my next column.

TUNA CURRY CASSEROLE

By MARY MOORE

Here is a mixture that will be ambrosia to one male reader who patted me on the back saying "Your recipes are great — expecially the casseroles."

CURRIED TUNA CASSEROLE

2 c. fine spaghetti, broken into 2" pieces
¼ c. meled butter or oil
1 large onion, chopped
1 green pepper, chopped
1 large carrot, grated
2 tsp. curry powder
2 10-oz. cans cream of chicken soup, undiluted
½ c. milk
2 6½-oz. cans tuna, drained
1 c. potato chips, coarsely crushed

In large pot cook spaghetti in boiling, salted water until tender, about 10 minutes. Drain.

Meanwhile in large frying pan saute onion, green pepper and carrot in butter or oil until crisply tender but not browned. Remove from heat. Stir in curry powder, soup, milk and tuna until thoroughly blended. Add cooked spaghetti and combine. Transfer to large casserole. Sprinkle crushed potato chips over top. Bake at 350 deg. Fahr. 20-25 minutes until bubbly.

PROTEIN PERMS
Especially for Fine Difficult Hair

The tremendous success of our Protein Permanents is due to satisfied clients. Top grade lotions only are used at budget prices all year 'round. Protein permanents and healthy hair go together. No juniors to work on your hair here.
Phone 383-6015
Working Proprietor, Len Andrew of London, England
ANNAS TAYLOR BEAUTY SALON
1004 BROAD STREET (By Eaton's Carpark)

GILSON'S MEATS LTD.
MAYFAIR SHOPPING CENTRE
385-4742

Monday, Tuesday, Wednesday — While Quantities Last

BABY BEEF LIVER	lb.	99¢
BACON Sliced	lb.	99¢
GROUND BEEF	lb.	99¢
PORK STEAK	lb.	99¢
CHICKEN LEGS portions	lb.	99¢
CHICKEN BREASTS Portions	lb.	99¢

SIDES OF BEEF 230-lb. Avg. Grade "A" lb. 99¢
HIND QUARTERS 110-lb. Avg. Grade "A" lb. 1.19
Financing Available

We've Moved
OPEN MON.-SAT. 7:30 to 6:00
Imperial Hallmark
Bring Your Dry Cleaning TO OUR NEW LOCATION
2922 TILLICUM RD.
(Near Gorge — Entrance off Vincent)
NOW OFFERING OUR FULL RANGE OF DRY CLEANING SERVICES
• 4-HOUR SHIRT SERVICE 'til 1 p.m.
• 1-HOUR DRY CLEANING 'til 3 p.m.
388-6211 for free pick-up and delivery

Charming little pieces with a boy or girl in finely chased pewter mounted on thick, easel-backed frames (2½"x3") of red, blue or green velvet. Rope hook for hanging
Each, $3.95
Larger size, $5.95

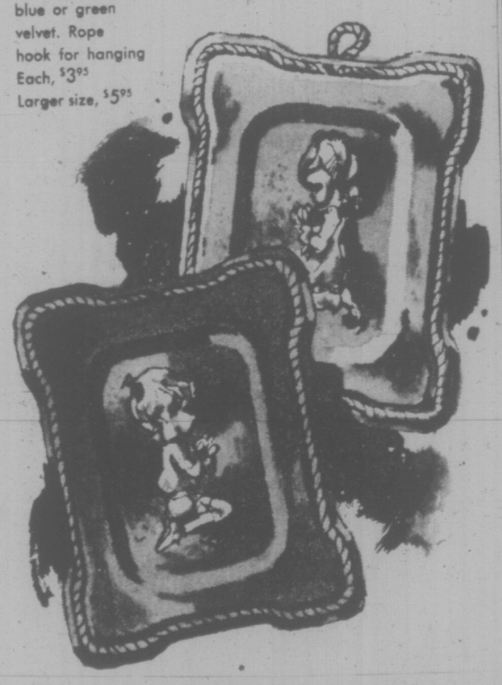

TREE CARE CORNER
Ques. My Maple tree is beginning to split where two main branches join. What can be done?
Ans. A threaded rod should be installed at the split and a cable higher up to relieve the tension. Pruning of the branches to reduce the weight will also help.
"The problem solvers"
479-8525 GREENLEAVES TREE SERVICES LTD. 386-1611

Open Now
The Coat-of-Arms Castles Ltd.
720 Yates Street, Victoria.
A most unique gift for all occasions
YOUR OWN FAMILY NAME COAT OF ARMS PLAQUE
Hand painted on solid tablet bronze, mounted on walnut. Scottish Jewellery, Spanish Gifts, personalized Crested Stationery, Rings, Pendants, etc.
"Authenticity is our most important consideration"
See our display NOW
• Stores in 6 major cities in Canada and U.S.A.

MEDOX
NURSES DIVISION
RN'S, LPN'S, AIDS, COMPANIONS, PRIVATE DUTY CARE. IN HOSPITAL • NURSING HOME OR IN YOUR OWN HOME • HOURS TO SUIT YOU • DAY OR NIGHT • EXPERIENCED AND CAREFULLY SCREENED
CALL MRS. MARCHANT AT 388-4642
Affiliated with Office Overload, a Canadian Firm

autumn beauty begins with
edith serei

PROFESSIONAL COSMETICIANS
FACIAL CARE • TREATMENTS
MAKE-UP • MANICURES
OCTOBER FACIAL SPECIAL
COMPLETE FACIAL $2 OFF REGULAR PRICE
Free skin analysis and prescription
edith serei Facial Beauty Boutique
Bank of Commerce Bldg. (Lower Arcade)
1175 Douglas 383-2818
Open Daily 9:30-5:00

miladys
TOTAL LOOK IN BEAUTY

• Figure Contouring
• Permanent Eyelashes
• Manicures and Pedicures
• Complete Hair Care
• Facials and Makeup
• Zasmin Cosmetics
• Eyebrow Arching
• Leg Waxing
• Nail Coatings for Nail Biters
• Ear Piercing
• NO CONTRACTS EVER
Hours: 9 to 5 Daily
Evenings by Appointment Only
1006 BLANSHARD
385-2309

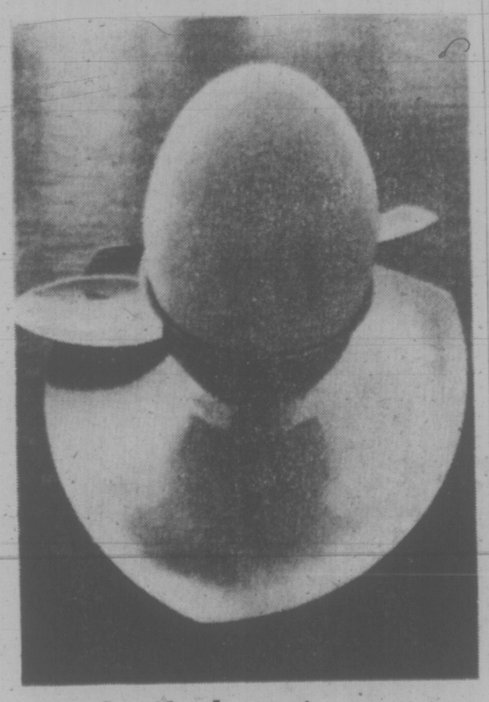

A boiled egg's never had it so good!
Stainless steel in an ultra-modern triangular design forms an unusual egg cup and tray in one piece.
One egg cup with spoon, $1.50. Set of 4 egg cups, 4 spoons, $5.50.
BIRKS JEWELLERS
YATES ST. HILLSIDE

OCT. SPECIAL
6 p.m.—10 p.m. EVERY NITE Mon.—Sat.
SHELL REG. GAS 54.9 per gallon
THE CAR WASH
628 Gorge Rd. 386-7021

Order Now for Christmas Gifting!
A BIRKS SPECIAL EVENT

Personalized Drinkware in Birks fitted blue boxes
Birks monogrammed glasses, the essentials in any well-equipped home bar. Individually hand-cut to your own order, using Old English initials. Please allow 3 weeks for delivery.
A. Set of eight executive double old fashioneds (either 8-oz. or 11-oz.)
B. Set of eight highball glasses (either 8-oz. or 12-oz.)
Reg. $12.00. SALE PRICE $9.95
BIRKS JEWELLERS
Yates Street Hillside

There's a rosy reception for you Tuesday, October 8th, at

gray's

We cordially invite you
to view our complete selection
of women's fashion.
Gray's — 35 years young in B.C.,
is pleased to come to your city.

gray's

A new word in fashion.

● Mayfair Shopping Centre Phone 385-4813 ● Hillside Shopping Centre Phone 386-9613

Nanaimo — Harbour Park Shopping Centre — Phone 563-2087

CLAUDE HOPPER

WIZARD OF ID

THE FAMILY CIRCUS

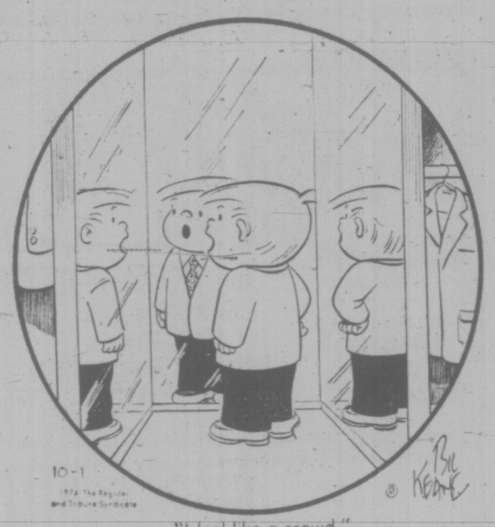

"I feel like a crowd,"

DENNIS THE MENACE

"GEE WHIZ...DO I TELL *YOU* YOU'RE GETTIN' HEAVY?"

PEANUTS

BROOM-HILDA

B.C.

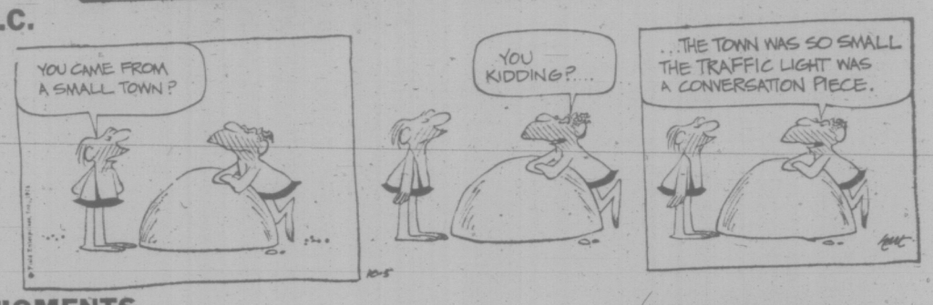

FIGMENTS

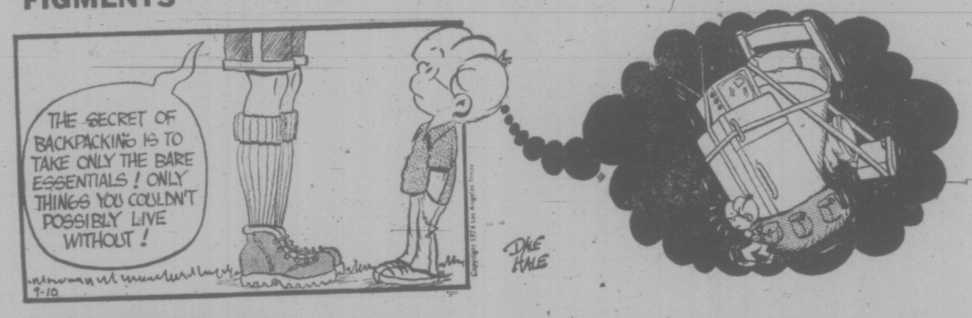

APARTMENT 3-G

MISS PEACH

HAGAR

NANCY

MUTT AND JEFF

MARK TRAIL

WEEKLY PUZZLE

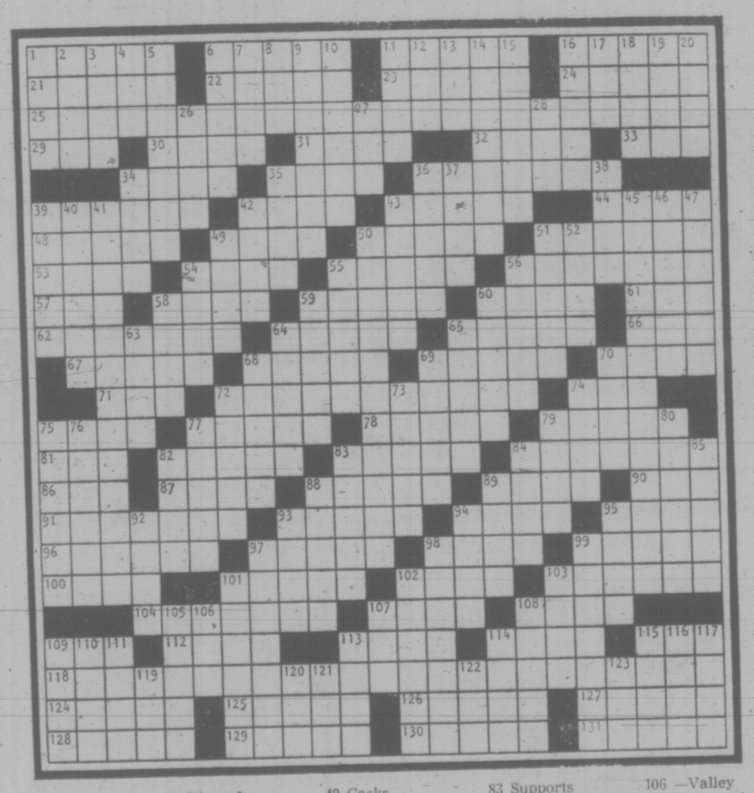

ACROSS

1 Kind of song
6 Rugged rocks
11 Antelope
16 Boor
21 Corroded
22 Blacken name
23 Miss O'Grady
24 Asian capital
25 Crimea event; utility rate?
29 Possesses
30 "Bus Stop" playwright
31 Rams dams
32 Capital of Osterreich
33 Conducted
34 Blackbirds
35 Wounded
36 Chirp
39 Spoiled
42 Predicament
43 Thrashes
44 Glacial ridges
48 Regions
49 Sandwich at the desk
50 Machine parts
51 Harsh
53 Overlook
54 Oriental ship
55 Vagrant
56 Elbow covers
57 Carriage
58 He went to town
60 Repast
61 Direction
62 Game sections
64 Raid
65 Saps
66 Actress Grey
67 Stabs
68 Woo
69 Had origin
70 Painful swelling
71 — are chosen
72 The O'Leary Caper
74 Unknown defendant
75 Kind of paw
77 Pirate hero
78 Is esteemed
79 Large felines
81 Prayer
82 Courage
83 Nero or Piper
84 Expels
86 Olivier title
87 Poker stake
88 Garson
89 Lose force
90 Darn
91 Lloyd, Teen and Wilson
93 Cafe workers
94 Walden —
95 Bird call
96 Makes up for
97 Gold bricks
98 Gloom
99 Thin rock
100 Withered
101 Shackles
102 Loving
103 Boxer's blood
104 Summaries
107 Rabbit
108 Stuck his — out
109 World power
112 Kind of magazines
113 Voiceless speech sound
114 Pluck
115 Trouble
118 John's big-hearted act
124 Digital computer
125 Roman rooms
126 Seamstress hero Howe
127 American redmen
128 Origins
129 Domain
130 Hollows
131 Builds

DOWN

1 Carnegie —
2 Horse laugh
3 Greek letters
4 Mal de —
5 Fire vehicles
6 Heavy shoes
7 Abundant
8 German composer
9 Hades
10 Twisted
11 Discord goddess
12 Record
13 Bat wood
14 Simpletons
15 C.P.A. entries
16 Silk fabric
17 Aged woman
18 Single
19 Was carried
20 Perjured
26 Oklahoma city
27 Singer Peggy
28 Soak, as flax
34 Smell —
35 Twist
36 Work groups
37 Twist out of shape
38 Be footloose
39 New Zealander
40 Preparing for war
41 Robespierre's frightening deluge?
42 Stopper
43 Frothy
45 When all Europe fought the itch?
46 Spheres of conflict
47 Feel indignation at
49 Casks
50 Plato, Aristotle and Onassis?
51 Satisfy
52 Electric —
54 Dances
55 —firma
56 Be aware of
58 Recognized
59 "Irma la —
60 Holmesian tracts
63 Angers
64 Impose by fraud
65 Colonial newscaster
68 Task
69 "— the Ball Is Over . . ."
70 Italian lake
72 Paint layers
73 Titus or Warren
74 Trick
75 Wool fabrics
76 Fly
77 Repairs
79 Remain undecided
80 Addison's colleague
82 Martyr of 1776
83 Supports
84 Cold and damp
85 Honeyed
88 Merchandise
89 Message
92 Unique thing
93 Volcano
94 Small
95 Word of comparison
97 Fruit dish
98 Humphrey's confrere
99 Slide along
101 Sotian
102 Fashioned
103 Stylish
105 Heroic poems
106 —Valley
107 Pool need
108 Stupid
109 Patron
110 Chinese comb. form
111 Exchange premium
113 Counterfeit
114 Insect
115 Diva's forte
116 Roman road
117 Schoolgirl
119 —Turner
120 Brother
121 Sesame
122 Strong drink
123 Have being

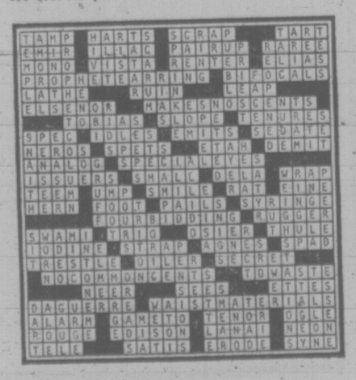

Moody Blues 'Resting'

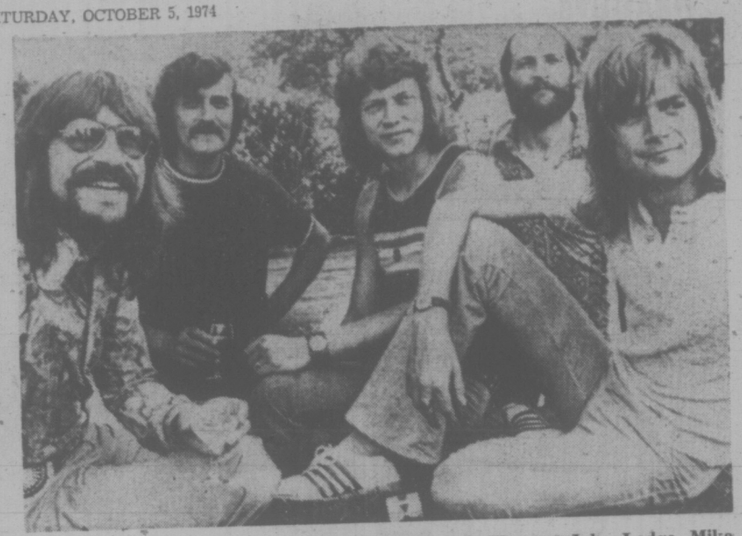

THE MOODY BLUES (L-R: Graeme Edge, Ray Thomas, John Lodge, Mike Pinder, Justin Hayward.)

LONDON — "I suppose," said Graeme Edge, "that we've created something of a Frankenstein. This thing has grown bigger than all of us." The monster he's talking about is the Moody Blues, which its five creators are now giving an enforced rest.

After seven albums, all of which sailed past the million mark, the Moodys have found that their creative juices are not flowing so freely. But, they insist, it's only a temporary state. It's been two years since the group cut an LP, and two recent attempts in the studio ended in frustration. "After recording 80 songs over an eight-year period, adding up to 12 hours of music, it got to the point where we'd be halfway through a new number, and then, wallop, we'd suddenly realize that it was beginning to sound like something we'd done before. Obviously it was time for a break," Edge said.

The Moodys are not splitting up, that is clear. But the band, which has always worked out decisions by committee, has decided to clear the blockage by working on solo projects.

Mike Pinder, keyboard player and technical whiz, now lives in Los Angeles, where he is working on an album. There, he can escape Britain's punitive new tax rates, which are hitting rock musicians hard — sending into exile, among others the Who's Keith Moon. But Pinder can visit England only 60 days a year, under the law, and the Moodys are aware of the logistical problem that creates for them.

John Lodge and Justin Hayward are cooperating on a joint album and calculate that the results should be in the shops by Christmas. Edge is also partway through an album with Adrian Ben Gurvitz, and is hoping for a release in December. Flautist Ray Thomas is the late starter, so far only at the writing stage.

As Edge explained, the Moody Blues made a conscious decision several years ago to hide behind the group image: "The group was always to be the star, not the members." The strategy has afforded the five a rare degree of anonymity. With the exception of Hyward, the Moodys are all in their 30s and yet still not household faces. Together for 10 years, they both manage and promote themselves out of a board-room above the record shop in suburban Cobham which bears the name Thrshold, also the title of the group's own label.

Anonymity has been double-edged, though. Edge said, "Our followers expect a particular thing from the Moodys. I don't think that people look at us as individuals. I mean we're thought of as a heavy band, strange ethereal creatures who deliver pearls of wisdom. If we put out this," he said, holding up a copy of his first solo single ("We Like to Do It"), "the reaction would vary from suicide to threats of assassination, because it's really nothing more than a piece of good-time summery nonsense."

Edge reckons that it will be at least a year before the band records together again, although there is a "Best of . . ." double LP due for release in a few weeks—to keep the fans happy and the cash flow healthy.

Ray Thomas, after a quick reconnoiter of the others' studio sessions, described Edge's sound as being "more towards the heavy rock thing," and Hayward-Lodge's as being "more Moodys' in feel, softer." And his own? "I can't tell you because I don't know. I'll be doing some sax playing, though, which up to now has only been on a joke level."

The low in the Moodys' career, said Thomas, has come after a heavy year, during which he estimated that they took in 76 concerts in 15 countries. "The group has come to a crossroads, just like it did before Days of Future Past in 1967. At that time, Thomas recalled, the Moody Blues were just another one-hit pop act on Decca Records' books, and the hit, "Go Now," was three years behind them. Decca wanted to showcase its freshly launched progressive label, Deram, and chose the Moodys to cut standard pop numbers ("I think they wanted us to play 'Rock Around the Clock' ") to be interwoven with extracts from Dvorak's New World Symphony. Instead, the group recorded what became Days of Future Past, including the classic, "Knights in White Satin." The LP to date has sold around 2 million copies. "That's how it started for us," Thomas said. "It was hit or bust. That's where we are now, and it's stimulating.

"We were pioneers in those early days, an dthat's what we want to become again. When you think that Days of Future Past was done on a four-track, imagine what we can do with our new 24-track."

Edge shares the enthusiasm. A sci-fi expert and poetry addict, a devourer of books on war and fringe topics like black magic and hypnotism, he is already ahead of himself and planning his next project. He started to explain . . . the operatic scales, Plato, facets of personality change, symphony orchestra and a mellotron being made by Pinder using silicon-chip circuitry. "I don't know if it'll come to anything," he said, "but the main point is that I'm excited again."

As with Edge, there's a streak of suburban conservatism in Thomas. He's glad to be living out of town, away from the "freaks and hangers-on," sympathizes with Pinder's hassles in Studio City with the "Chelsea-type trendies," and he takes open pleasure in having the lake on the grounds of his home stocked with fish. Having been through the tough days, when the band slept five to a room and carted around their own equipment, Thomas talks fondly of the camaraderie that has never left the group. A dry spell, he says, is not going to change any of that.

Rolling Stone

ROLLING STONE

I CAN STAND A LITTLE RAIN

Joe Cocker's comeback album is not the disaster his recent debacle in LA. (during which he was too drunk to perform) was. Whatever his difficulties as a live performer, on record Cocker is far from a lost cause. Admittedly he is not the singer he once was: His voice is ravaged almost beyond belief. But this is what makes **I Can Stand a Little Rain** so moving. It is a record about pain and decline which, to make its points, cruelly exposes and exploits Cocker's damaged condition.

One example of this is "You Are So Beautiful," a Billy Preston song which, at its end, demands that Cocker reach two high notes he doesn't have a prayer of hitting. He stretches, struggles, quavers and fails; his failure makes the track and the listener hurt, which is precisely the record's intended effect. This is no rave-up in the Mad Dogs and Englishmen manner — the album aches. Far from being a rocker, **I Can Stand a Little Rain** is slow, moody, depressed and depressing — and deeply affecting.

Even the titles of the tracks reflect Cocker's meteoric rise and fall, his confusion and his breakdown: "Performance," "Guilty," "Put Out the Light," "Don't Forget Me." The lyrics are more explicit: "I fell down on my face—I tripped and missed my start—fell and fell alone." "How come I never do what I'm supposed to do?" "It takes a whole lot o'medicine, darlin'—For me to pretend that I'm somebody else." The painful pertinence of the material is remarkable because it was written by so many different people (Allen Toussaint, Jimmy Webb, Randy Newman, Harry Nilsson and others).

Two cuts attempt to recapture the manic Cocker of old, but both founder for want of spirit. "Put Out the Light" (the single) is cumbersomely arranged, and "I Get Mad" literally sounds as if Cocker is vomiting. More typical of the album are the title track by producer-arranger Jim Price, and Jimmy Webb's "The Moon Is a Harsh Mistress." The first of these deals with Cocker's bid to return to the limelight and climaxes as Cocker groans, "And when I'm on my last go-round—I can stand another test." Webb's number is the best on the album, an extended metaphor which, if it originally referred to love, in this context has to do with success.

A note on the jacket, "Special Thanks to Joe Cocker," suggests that Cocker was out of it while the album was being recorded. Indeed, at times he seems to have been propped up and plugged into Price's production. (The two have since parted company.) But the distance between Cocker's vocals and music simply dramatizes his plight, and the suffering in his voice is so intense that no setting could enhance or dilute it.—**Ken Emerson.**

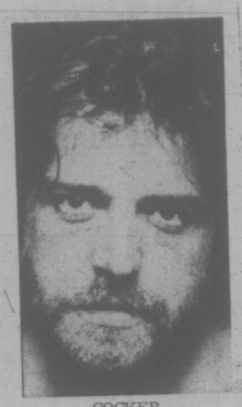

COCKER
. . . ravaged

FOLLOW THIS VICTORIA
ENTERTAINMENT GUIDE

BUTCHART GARDENS. AUTUMN! Just about the most beautiful, most colorful time of the year in these famous gardens. Should it shower, don't worry, there's free use of umbrellas for everybody. Usually warmer out here, too! Open every day 9 a.m. to 8:00 p.m. Plan now for one of your happiest outings!

BUTCHART GARDENS, KNOWN THROUGHOUT THE WORLD FOR THEIR INCREDIBLE BEAUTY . . . EVER CHANGING, ALWAYS LOVELY! Skilful planning, constant replanting, dedicated gardeners pooling their ideas and knowledge, keep them that way week after week, season after season. Developed from an old abandoned limestone quarry over half a century ago, they have grown to become one of the world's most unusual, written about, talked about, admired attractions.

BUTCHART GARDENS ROMANTIC NIGHT LIGHTING. As darkness takes over, a thousand hidden lights combine with the moon and stars, the hills, trees and shrubs, lakes, lily ponds and fountains, to create a fairyland, softly scented by the flowers — a spectacle so unusual, so grand it's indescribable! Featuring the Sunken Garden and the spectacular Ross Fountains in their majestic "Ballet to the Stars." This alone is worth coming to see.

BUTCHART GARDENS FLORAL RESTAURANT. Open every day 11 a.m. to 7:00 p.m., serving delicious lunches, afternoon teas, and delightful Buffet suppers in the evening.

BUTCHART GARDENS. Snack and Coffee Bar is always open.

FRIENDS ARRIVING? Take them to see these lovely gardens. One of the nicest and most appreciated ways to entertain.

BUTCHART GARDENS SUGGESTS: Combine it all into one grand thrifty outing . . . the gardens by daylight . . . romantic night lighting . . . the Ross Fountains in their majestic "Ballet to the Stars." Your regular admission covers it all. To add to your pleasure, dine in the Butchart Gardens Floral Restaurant.

INTRODUCTION TO SAILING CRUISE—With instructor. 3-hour tour from Inner Harbor. Tony Burton Sailing School. 383-4011.

THE OLD FORGE—Dancing six nights a week to the fabulous sounds of the Brothers Forbes in one of Canada's largest and most luxurious night clubs. Excellent late evening menu. No tables reserved after 9:00 p.m. Fridays or Saturdays, Strathcona Hotel, 919 Douglas St. 383-7137.

WIG & DICKIE THEATRE RESTAURANT — Victoria's only "Old Country Singalong" plus dining and dancing. Reservations recommended. 385-6787. Wilson Inn, 850 Blanshard.

ROYAL OAK INN SUNDAY BUFFET SUPPER — Victoria's family Inn for the best food surroundings and service. **EVERY SUNDAY** in the **THATCH.** 5-8:30 p.m. For excellent cuisine the **STRATHMORE DINING ROOM.** Roast Beef and Specialty Steaks feature of the house. Reservations, please: 658-5231, Elk Lake Drive.

Esso
Voyageur
Esso RESTAURANT

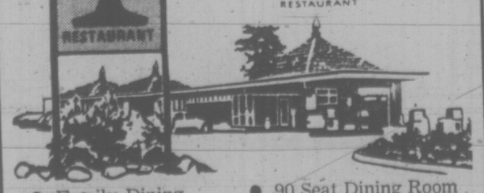

- Family Dining
- 90 Seat Dining Room
- Air Conditioned
- Banquet Facilities
- Block and Party Ice
- Gasoline
- Propane
- Marine Gas

OPEN 7 DAYS A WEEK
Use Your Esso or Chargex for Gas or Meals

For Reservations
652-1146

10 Miles Down Pat Bay Hwy. at Mt. Newton X Road

ESQUIMALT SPORTS CENTRE
ICE SKATING

SATURDAY
10:30 a.m. to 12 Noon FAMILY SKATING
2:00 p.m. to 4:00 p.m. PUBLIC SKATING
8:15 p.m. to 10:00 p.m. STUDENTS' JAMBOREE

SUNDAY
2:00 p.m. to 4:00 p.m. PUBLIC SKATING
8:15 p.m. to 10:00 p.m. ADULT SKATING

WEDNESDAY
12:30 to 2:00 p.m. TINY TOTS and PARENTS
3:30 p.m. to 5:00 p.m. SCHOOL SKATING

Skate Rentals and Sharpening Available

The George Inn

MINI HOLIDAY WEEKEND

arrive Friday evening and enjoy: Friday Night Accommodation, Saturday Breakfast, Saturday Dinner and Dance, Saturday Night Accommodation, Sunday Breakfast.

$49.95 a couple

Adjacent to a 9-Hole Golf Course — Indoor Pool — Sauna Bath — Convention and Banquet Facilities.

Write: John Newell, Mgr. Box 327
QUALICUM BEACH, B.C. — 752-9238

MEMORIAL ARENA MEMORIAL ARENA

LOOK! LEARN TO SKATE PROGRAM

Boys! Girls! Moms! Dads!
We Have Special Classes for All Ages!

PUBLIC SKATING
SAT. 2:30-4:00 p.m.
SUN. 2:30-4:00 p.m.
THURS. 4:00-5:45 p.m.
TUES. 10:30 a.m.-12 noon
SUN. NIGHT 8:15-10 p.m.
Adults Only

FAMILY SKATING
SATURDAY MORNINGS
10:30 a.m.-12 noon
Fun for the whole family!
Children Must Be Accompanied By Adults

LADIES, GIRLS, GALS
This One's For You!
Every Wed., 1:30-3 p.m.
- Free Door Prize
- Free Instruction
- Free Coffee and Donuts
- Free Skate Rental

ALL INCLUDED IN ADMISSION PRICE OF ONLY 75c

TINY TOTS
Every Tues. and Thurs.
1:30-3 p.m.
- FREE INSTRUCTION BY A PROFESSIONAL
- FREE COFFEE FOR MOM OR DAD
- SKATING SCOOTERS FOR BEGINNERS

All Included in Admission Price. For Information: 384-1322.

11 12 1 10 2 9 3 8 4 7 6 5
GROCERIES
OPEN
24 HOURS
AT
QUONLEY'S
GOV'T. at FISGARD

THAT CAT IS BACK!
THE NINE LIVES OF FRITZ THE CAT

ALL NEW
COLOR by Movielab
Warning: Extremely coarse language throughout some sex scenes. —B.C. Director.
Fox CINEMA
QUADRA AT HILLSIDE - 383-3370
RESTRICTED
NITELY 7 & 9

East Indian Show, Sunday 3 p.m.
"KATI PATANG"
Starring: Asha Parekh, Rajesh Khanna, Bindoo, Prem Chopra
(Color with English Subtitles)

Mom — while you shop here is over hours of excellent children's entertainment.
General
Plus The Wizard of Baghdad
A Challenge For ROBIN HOOD
All Seats $1.00
SHOWTIME 1:00
Family Matinee Saturday and Sunday October 5 and 6
TOWNE Cinema
382-5922 • Douglas and Humboldt
in Nootka Court

FROM THE PEOPLE WHO GAVE YOU NOT NOW, DARLING.
I DID IT FOR ALVIN!

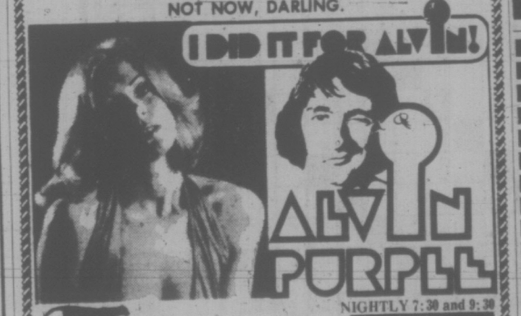

ALVIN PURPLE
NIGHTLY 7:30 and 9:30
Warning: Occasional Nudity.
382-5922 • Douglas & Humboldt
in Nootka Court
TOWNE Cinema

THE HAIDA THEATRE PRESENTS
A FALL FILM

Shakespeare Festival
Sundays at 2:15 p.m.
Adults: $2.75
Juniors 14 - 18 $2.00
Children and Golden Age $1.00

Tomorrow—MACBETH (1971)
—Directed by Roman Polanski
—Mature Entertainment

Oct. 13 HAMLET (1963) Directed by Tony Richardson starring Nicol Williamson, Marianne Faithful, Anthony Hopkins

Oct. 20 ROMEO & JULIET (1968) Directed by Franco Zeffirelli starring Leonard Whiting, Olivia Hussey, Michael York. Narrated by Laurence Olivier

Oct. 27 KING LEAR (1970) Directed by Peter Brook, starring Paul Scofield, Irene Worth, Alan Webb

Nov. 3 OTHELLO (1965) Directed by Stuart Burge, starring Laurence Olivier, Maggie Smith, Frank Finlay

Nov. 10 TAMING OF THE SHREW (1966) Directed by Franco Zeffirelli, starring Richard Burton, Elizabeth Taylor, Michael Hordern, Cyril Cusack, Michael York

Nov. 17 RICHARD III (1955) Directed by Laurence Olivier, starring Laurence Olivier, John Gielgud, Ralph Richardson

Nov. 24 TWELFTH NIGHT (1955) Directed by Yan Fried, starring Klara Luchko, Alla Larianova

Dec. 1 HENRY V (1944) Directed by Laurence Olivier, starring Laurence Olivier, Robert Newton, Leslie Banks

HAIDA
808 YATES STREET
382-4278

DON'T MISS THIS MOVIE
"TWO HOURS OF INSPIRED NOSTALGIA" — Vancouver Sun
'A GUTSY, FUNNY MOVIE" — Toronto Sun.

The APPRENTICESHIP of Duddy Kravitz

At 7:00 and 9:10
CLOSED SUNDAY
OAK BAY 2184 OAK BAY AVE 598-2213
MATURE ENTERTAINMENT
Warning: Frequent and Suggestive Language. — B.C. Director.
Adults $2.00; Students $1.75; G. Age $1.00; Children 75c

SPECIAL EAST INDIAN MOVIE
SUNDAY OCT. 6th at 3:00
"MELA" Starring Frozkhan
English Subtitles, In Color.

The Lords of Flatbush
ODEON 1
700 YATES STREET 383-0513
When was the last time someone gave you a hickey?
NIGHTLY 7.10, 9:10
Mat. Fri., Sat., Sun. 1.30, 3.20, 5.10.
MATURE

STUPENDOUS! SPECTACULAR! INCOMPARABLE! UNIMAGINABLE!
General Ent.
ODEON 2
700 YATES STREET 383-0513
MONTY PYTHON'S AND NOW FOR SOMETHING ENTIRELY DIFFERENT
Doors Daily 1:15
Shows — 1:30, 3:00, 5:00, 7:05, 9:05

Nightly 7:00 — 9:05
Matinees
Sat. — 1:00, 3:00, 5:00
Sun. — 5:00 only
Wed. 1:00, 3:00 only.
HAIDA
808 YATES STREET 383-4278
General
RICHARD HARRIS · OMAR SHARIF
"JUGGERNAUT"
THE GREATEST SEA ADVENTURE IN HISTORY HAS JUST BEGUN..

COUNTING HOUSE CINEMA 1
BROAD AT BROUGHTON 383-3434
A Great Suspense Film from the director of "Dirty Harry" Mature Ent.
Michael Cain in
THE BLACK WINDMILL
NIGHTLY 7:10, 9:20

COUNTING HOUSE CINEMA 2
BROAD AT BROUGHTON 383-3434
6th Wk! Hurry Ends Soon
WILLIAM HOLDEN · KAY LENZ
NIGHTLY 7.10, 9·20
BRANNY
Directed by Clint Eastwood
Mature

MOVIE GUIDE

SIDNEY POITIER
BILL COSBY
And
HARRY BELAFONTE
General Entertainment
UPTOWN SATURDAY NIGHT
CORONET
836 YATES ST.—383-6414
Sat. 1:15, 3:10, 5:10, 7:10, 9:15
Sun. 1:35, 3:25, 5:15, 7:10, 9:15
HURRY—LEAVES SOON

Vigilante, city style — judge, jury, and executioner.

A Paramount Release
DINO DE LAURENTIIS Presents
CHARLES BRONSON
in a MICHAEL WINNER film
"DEATH WISH"
"Warning—Coarse language and brutality throughout." —R. W. McDonald, B.C. Dir.
RESTRICTED
THIRD WEEK
CAPITOL
805 YATES—384-6811
Sat. 1:20, 3:20, 5:20, 7:20, 9:20
Sun. 1:40, 3:20, 5:20, 7:20, 9:20

SUTHERLAND & GOULD
as $·P·Y·$
Mature Entertainment
"Warning—Occasional Coarse Language."
— R. W. McDonald, B.C. Dir.
Saturday at 1:30, 3:45, 5:35, 7:20, 9:25 p.m.

ROYAL
805 BROUGHTON—383-3714
Sun. at 7:30, 9:25 only
NO FILM SHOW MONDAY

GREAT FUN!
BUTCH & THE KID ARE BACK!

Just for the fun of it!
PAUL NEWMAN
ROBERT REDFORD
KATHARINE ROSS.
"BUTCH CASSIDY AND THE SUNDANCE KID"
Panavision® • Color by DeLuxe®

Cinderella Liberty
AN UNEXPECTED LOVE STORY
COLOR BY DELUXE®/PANAVISION®
Mature. Warning: Some nudity, course language
—R. W. McDonald
TILLICUM Drive-In
BURNSIDE AT TILLICUM—382-7381
GATES 7:15
SHOW 8:00

End of Perfect Marriage

By VINCENT CANBY

Everyone reads relations between men and women in a different way. In a Thurber cartoon a giantess peers down on her husband who comes up to her instep. She's not unfriendly, just dangerously large. Rodgers and Hart decided that love, in spite of all the self-deceptions required to believe a lie, was better than the absence of it. They celebrated conjugal mayhem: "The broken dates—"The endless waits—"The conversations with the broken plates." Ibsen brooded about a non-erotic form of female bondage and Strindberg gave every impression of loathing women.

In "Scenes From A Marraige" Ingmar Bergman studies 10 years in the lives of Johan (Erland Josephson) and Marianne (Liv Ullmann), a happily-married, upper-middle-class Swedish couple with two children, a flat in town, a house in the country, and what turns out to be a nearly fatal agreement not to pry into half-lit distppointments and desires. Never before has this extraordinary Swedish director-writer explored relations between the sexes with such compassion and humor, and sometimes in such harrowing detail. But in Bergman there are no villains, male or female.

The film more or less begins with the collapse of the perfect marriage when Johan falls in love with a girl almost 20 years his junior. In succeeding scenes of what is virtually a two-character film, Johan and Marianne reverse positions of dominance and dependence, marry other partners, have other affairs, and continue to circle back to each other, each time getting a little closer to a truth that may remain forever elusive, though that doesn't make the quest any less important or urgent.

"Scenes From A Marraige" seems to be the simplest, most lucid, most spare film that Bergman has ever made. It lacks the visual richness of "Cries and Whispers," the theological associations of "The Passion of Anna," the apocalyptic melodrama of "Shame" and the psychological poetry of "Persona" and "The Silence." One could easily describe it as "A Tragicomedy of Banality," which was the subtitle given "The Lie," the Bergman teleplay about another floundering marriage that was done on CBS last year.

Yet "Scenes From A Marriage" is such a precise work, seemingly so uncomplicated, that it has the impact of one of those laws of physics that are so fundamental you can't understand why it was thousands of years before someone discovered it. One knows, however, that such a scientific breakthrough as the theory of relativity is no more an accidental discovery than is any great music, painting or film. Einstein worked very hard, very long, with immense discipline to discover it.

I find myself slipping into hyperbole here to emphasize the particularity of Bergman's achievement in "Scenes From A Marriage." The film was originally six 50-minute episodes made by Bergman for Swedish television. The director has edited the material down to its present two-hour, 48-minute length and, in doing so, made what appears to be a quite different film. I've not seen the five-hour version but I have read the script, recently published by Pantheon Books. Although a good deal of subsidiary information about Johan and Marianne has been left out of the present version, as well as some few characters, the result has been to heighten the drama by stripping away a lot of realistic non-essential details. I don't mean to say that the film is not realistic—it is—but is also hugely theatrical in ways that don't often work in movies.

Because the film was made for television, it has been mostly photographed (by Sven Nykvist) in such tight close-ups that the screen is often occupied by no more than one or two faces. Such close-ups are ordinarily the first things to give away second-rate filmmakers and actors. The nanny-like camera gives you no choice but to notice that the movie is about nothing in particular and that the actors have been chosen for the cut of the jaw or the tilt of a nose.

Bergman is one of the few directors who can make this enforced intimacy work. The screenplay of "Scenes From A Marriage" is first-rate and he has two superlative actors interpreting it.

BERGMAN . . . simple truths

Erland Josephson, who played the architect in "The Passion of Anna" and the doctor in "Cries and Whispers," has what seems to be the most difficult, less appealing role as the husband who takes the initiative to break up the perfect marriage. When we first meet him in the film, when he and Marianne are being interviewed about the perfection they've achieved in their marriage, he appears to be smug and self-assured. It's only as the film progresses that we realize that he has been mocking himself, that his awareness of the emptiness of their marriage has given him a perspective on desolation that Marianne entirely lacks.

It's not news that Miss Ullmann is a sensationally beautiful, complex woman in Bergman films and "Scenes From A Marriage" offers her one of her best Bergman roles as Marianne, who changes in the course of the film from a fearful wife and career woman into an individual of robust appetites, determination and understanding.

There are times when "Scenes From A Marriage" seems to be getting very close to the kind of banalities that soap opera deals in. Somewhere near the middle of the film — when Johan leaves Marianne for his unpleasant mistress — there are moments when you think Bergman really is only reworking the tired old formula about the nice, dumb schnook of a husband who is actually no match for his all-wise, all-seeing Earth Mother of a wife. Since Marianne is played by Miss Ullmann, whom we all adore, it's impossible to believe that any man in his right mind would walk out on her.

This is one of the limitations that Bergman has set himself by keeping almost everyone else off-screen. Yet Bergman continually recoups. The roles are not stereotypes. There are times when Marianne is a full-fledged bitch, a bore, a dumb slave to idiotic social conventions. There are also times when the happiness or the agony that floods across her face transforms her into a creature of the sort of contradictions seldom met outside of written fiction.

It is curious that at this point in history — when there is so much talk about sexual equality, so many books written about role-playing, so much trendy trash spoken on the talk shows — so few filmmakers should give serious consideration to what men and women mean to each other. In documentary detail that would do crelit to the first manned space shot to Jupiter. It is fascinating.

New York Times

Architect Named

VANCOUVER (CP) — Vancouver general hospital announcer Thursday Hanson-Erb architects have been appointed to develop detailed conceptual plans for a new emergency service facility.

Discover the New World of the
Westwind International Motor Inn
Make reservations for
LONDON DINING LOUNGE
Open Daily 5:30
SUNDAY FAMILY DINING
From 5:30 — 10:30 p.m.
BUSINESS LUNCHEONS
Mon.—Fri. 11:30 — 1:30
Now Open PIT STOP CABARET
Wed.—Sat. 9 — 1:30 a.m.
741 GOLDSTREAM (Hwy. 1A) 478-8334

Oak Bay Beach Hotel
1175 BEACH DRIVE
VICTORIA, B.C.
AFTERNOON HIGH TEA
featuring
Murchie's fine No. 10 blend imported English tea
Consistently fresh, full-bodied coffee
Crumpets served in the Oak Bay Beach Hotel fashion with imported jams from Great Britain.
Buttered cakes and sweets.
Fresh fruit with English Wensleydale, Cheshire and Stilton blue cheeses.
Served from 2:30 to 5:00 p.m. Monday through Friday
PHONE 598-4556
For Large Group Reservations

Dine Downtown at the
Family Restaurant
Enjoy satisfying, inexpensive "dining-out" often at SCOTT'S!
Open 24 Hours Every Day For Your Dining Pleasure
SCOTT'S RESTAURANT
650 YATES at Douglas

THE VICTORIA SYMPHONY ORCHESTRA
Conductor LASZLO GATI
THE OPENING CONCERTS OF THE '74-75 SEASON
ALL-BEETHOVEN
Leonore No. III Overture
Triple concerto for Violin, Cello and Piano
and
Symphony No. VII in A Major
Soloists in the Triple Concerto:
THE VICTORIA TRIO: Harry Cawood, violin
James Hunter, cello
Robin Wood, piano
AT THE ROYAL THEATRE
Sunday, 6 October—2:30 p.m.
Monday, 7 October—8:30 p.m.
Tickets, Symphony Box Office, 385-6515
748 Johnson Street
SOME SEASON TICKETS STILL AVAILABLE
The rest of the season offers a showcase of International and Canadian Soloists including:
Philippe Entremont, Mstislav Rostropovich
Denis Brott, Mosuko Ushioda and Lawrence Lesser
Nicolai Petrov, Christian Ferras
Igor Oistrakh, Steven Staryk
These concerts sponsored by the T. Eaton Co. Ltd.

LONGHORN STEAKHOUSE

FAMILY DINNER SUNDAY
BARON of BEEF 4.50
With baked potato, soup or salad, dessert and beverage .....
PHONE NOW FOR RESERVATIONS, 477-8022
4066 SHELBOURNE STREET
Open Mon., Tues., Wed., Thurs., 11:30 to 2:30, 5 to 10
Fri., Sat., 11:30 to 2:30, 5 to 11, Sun. 4:30 to 9

MEMORIAL ARENA
SUNDAY
PUBLIC SKATING
2:30—4:00 p.m.
8:15—10:00 p.m.

AT LEAFHILL GALLERIES
GROUP SHOW
Acrylics, Bronzes, Watercolors, Woodcuts
OCT. 4th to OCT. 11th
• LEN GIBBS
• BRIAN JOHNSON
• ROY LEADBEATER
• WALTER J. PHILLIPS
• J. WARD-HARRIS
Open from 10 a.m. to 5 p.m. Daily
47 Bastion Square, Victoria, B.C.
384-1311

The Royal Oak INN
Thanksgiving Dinner
Monday 4:30 - 10:30
• New York Steak with buttered mushroom caps
• Prime Ribs of Beef with Yorkshire Pudding
• Roast Young Tom Turkey with Dressing
• Baked Virginia Ham with Pineapple Sauce
All meals include soup, salad, vegetables, roll and butter, tea or coffee and sherbet or ice-cream.
Special Thanksgiving Smorgasbord
Sunday and Monday 5—9 p.m. in the THATCH
THE TOBY JUG COFFEE SHOP 8 a.m. - 5 p.m.

4680 ELK LAKE DRIVE, VICTORIA, B.C. TEL (604) 658-5231
"Where your Friends Dine"

JOHN MINSHALL PRESENTS
CANADA'S ROYAL WINNIPEG BALLET

ROYAL THEATRE
SUN. OCT. 13 and MON., OCT. 14 - 8:00 P.M.
Tickets $7.50, $6.50, $5.50, $4.50 available at McPherson Box Office, 386-6121 or Memorial Arena Box Office, 384-1522
These performances made possible through a grant from IBM Canada Ltd.

UPSTAIRS
"THE CRYSTAL BALLROOM"
ONE WEEK ONLY
"OKTOBERFEST"
With Fred and Max
Bavarian Yodeling
and HENRY FIELDING
From 9:15
STARDUST
DANCE TO THE SOUNDS OF
"ASPARAGUS"
(DOWNSTAIRS)
Continental Dining
Mon.-Thurs. 7-11 p.m.
Fri.-Sat. 6-11 p.m.
1037 View Street 385-1031

Magnifique
"It speaks for itself"

Antonio's
fine cuisine
OPEN TUES.-SUN. inclusive
From 6:00 p.m.
384-7014
No. 2 Centennial Square
Next to the McPherson

PEARKES Arena 3100 TILLICUM 386-6864
PUBLIC ICE SKATING
FRIDAY
7:00-9:45 p.m.—Public
SATURDAY
Family
10:30-12 noon
1:30-3:30 p.m.—Public
8:00-10:00 p.m.—Public
SUNDAY
1:30-3:30 p.m.—Public
7:00-9:00 p.m—Public
PARENTS and TOTS
Mon., Wed., Fri.,—10-11:30 a.m.
Thurs.—1:30-3 p.m.
Learning Carts Available

ART GALLERY OF GREATER VICTORIA
384-4101
JOHN BATTENBERG
Bronze sculptures and serigraphs depicting World War I figures and other subjects. and
NANGA AND ZENGA
Japanese paintings in the FINLAYSON Collection.
OCTOBER 8 — Theatre benefit night organized by Women's Committee, Victoria Theatre Guild presents HOTEL PARADISO by Feydeau. Proceeds from October 8 special performance go to Art Gallery of Greater Victoria. Tickets from McPherson Playhouse.
THE GALLERY SHOP
Offers exclusive lines of weaving, pottery, jewellery, toys, reproductions, etc.
FALL CAPITAL EXTENSION PROGRAM
SATURDAY, OCTOBER 5: 10:00 a.m., Puppet workshop for children conducted by JOHN FERGUSON. Continues throughout October. Registration fee.
2:00 p.m. to 3:30 p.m. Poetry workshop for children conducted by BILL THOMAS. Continues throughout October. Registration fee.
SUNDAY, OCTOBER 6: 2:30 to 4:30 p.m. Folk guitar workshop with CAROL WHITNEY. Registration fee.
MONDAY, OCTOBER 7: 8:00 p.m. Lectures on Five British Artists conducted by DONALD HARVEY. Continues throughout October. Admission.
WEDNESDAY, OCTOBER 9: 8:00 p.m. Lectures on key monuments of Iranian culture by PROFESSOR ANTHONY WELCH. Admission charged.
THURSDAY, OCTOBER 10: 2:00 p.m. KATHY DICKERSON conducts workshop on inkle loom weaving. Continues through October. Admission charged.
SATURDAY, OCTOBER 13: 10:00 a.m. Puppet workshop for children conducted by JOHN FERGUSON. Continues throughout October. Registration fee.
2:00 p.m. to 3:30 p.m. Poetry workshop for children conducted by BILL THOMAS. Continues throughout October. Registration fee.
SUNDAY, OCTOBER 13: 2:30 p.m. Folk guitar workshop with CAROL WHITNEY. Registration fee.
Most activities in the Capital Extension Program co-funded by Canada Council and the National Museums Corporation.
For further information, please call The Art Gallery of Greater Victoria, 384-4101.

THIS SUNDAY!!
ALL THE BUTTERMILK PANCAKES YOU CAN EAT
$1.30 Per Person
Children Under 12 85¢
FULL DINING AND BANQUET FACILITIES

Smitty's PANCAKE HOUSE AND RESTAURANT
"Bring the Whole Family"
850 DOUGLAS STREET 383-5613 7 a.m. — 12 p.m.
or BASTION SQUARE 1150 GOVERNMENT or Langley Entrance 383-6121 8 a.m. — 5 p.m.
"Everybody's Favorite Across Canada"

SHINING VIRTUOSITY of three artists against a rich orchestral tapestry is provided by Beethoven's great Triple Concerto, a highlight of Victoria Symphony Orchestra's all-Beethoven concerts, at the Royal Theatre, Sunday and Monday. Trio Victoria, a widely noted ensemble, consisting of, left to right, Harry Cawood, James Hunter and Robin Wood, are the artists. Laszlo Gati will conduct the concerts.

Hitler As Human

WASHINGTON (WP) — Adolph Hitler delicately pouring coffee at a children's birthday party. Adolph Hitler letting a baby play with his mustache. Adolph Hitler giving his German shepherd Blondi a great big hug. Adolph Hitler chatting with his secretaries about "Gone With The Wind." Adolph Hitler?

Nearly 30 years have passed since perhaps the most roundly hated man of modern times died in the ruins of what is now East Berlin, but the world still does not quite know what to make of his ghost. His spirit exerts a perverse fascination that no amount of thousand-page books seems to be able to quench. How could such a man have existed, how could it all have happened? Like witnesses to a particularly gruesome accident, people cannot resist taking yet another peek at the messy remains.

"Swastika," a disconcerting and fascinating new documentary having its American theatrical premiere at the Dupont Circle theatre here, offers a viewpoint both devastating and disarming. It shows us the man we have been taught to regard as a bogeyman, as the epitome of evil, behaving just like a regular fella, looking quite human, more like a tired, worried businessman than the scourge of humanity.

Making extensive use of girl friend Eva Braun's color home movies of family life at der Fuehrer's Berchtesgaden retreat, with dialogue dubbed with the aid of a German-speaking lip-reader, it shows us a Hitler who goes strongly against type, a man few people have ever imagined existed, let alone seen. "Disconcerting" is a very mild word for the shock of it all.

And people have been shocked. When "Swastika" was shown at the Cannes Film Festival, the audience shouted "assassin" at shots of Hitler solicitously patting the cheek of a weeping girl. Eva Braun's sister surfaced and filed an unsuccessful lawsuit attempting to block all screening. The film's producer claims it has been unofficially boycotted in West Germany as "anti-German." And, on the other side, "Swastika" has had trouble finding domestic distribution because of charges that it is a sympathetic, pro-Nazi movie, if not worse.

What we see is an insider's view of the Third Reich, disturbing footage very deftly assembled that forces us to look at things that perhaps we'd rather miss. Hermann Goering and Joseph Goebbels hand out gifts to grateful children at a festive Christmas party, the latter playfully tooting on a harmonica. Hitler makes a speech, not in the raving babble expertly mocked by Charlie Chaplin, but in a normal, quite commanding voice. Crowds of Germans of all ages go absolutely wild for Hitler, with one woman, agonizingly caught in slow motion, trying groupie-style to break through a cordon of guards for just one touch of her hero.

Principal dancer Louise Naughton will star with Royal Winnipeg Ballet at Royal Theatre.

Bedroom Frolic

Highly comic situations provide the hilarious oomph in the Georges Feydeau farce, Hotel Paradiso. The French bedroom frolic opens the season for Victoria Theatre Guild at the McPherson Playhouse, Wednesday through Saturday.

An assortment of people stealing through the halls and rooms of Hotel Paradiso, comically intent on assignations, adds up to the usual near-misses and close-hits and boils to a climax with a police raid.

Seasoned Victoria comedy actors Brian Lenton, Colin Skinner, Jack Droy, Carolyn Stephenson, Helen Smith, Sheila Litt, Peter Smith and Penny Devlin constitute the cast with special guest artist Dougal Fraser, home for a brief visit, in a bit role.

Curtain time is 8:15 p.m.

Increase Sought

NEW WESTMINSTER (CP) — Ray Mercer, regional director of the Canadian Union of Public Employees, told the Lower Mainland Municipal Association that Lower Mainland school board locals of CUPE want contracts reopened for a $50 a month wage increase.

Workshop for Guitars

An unusual series of workshops will occupy a portion of Victoria Art Gallery Sunday afternoons throughout October.

Beginning this Sunday, from 2:30 to 4:30 p.m., the first two sessions will deal with folk guitar and the third and fourth with flamenco.

Instructor is Carol Whitney, an ethnomusicologist whose specialty is in the art of flamenco. She studied in Spain and has played with guitarist Diego del Gastor, singer Joselero de Moron and dancer Luisa Maravilla. Ms. Whitney is now teaching flamenco guitar at Victoria Conservatory of Music.

The folk workshops will concentrate on finger plucking style, basic right and left hand techniques, chords, melody, emphasis on improvisatory style and sensitivity in accompaniment of folk songs.

These sessions will be suitable for guitarists who play chord changes comfortably. Nylon string guitars are suggested and notebook and pencil will be required.

For guitarists who already play finger plucking styles and wish grounding in flamenco, the second workshop, Oct. 20 and 27, will deal with strumming, rhythms, flamenco chord patterns and melodic techniques. For these the nylon string guitar is necessary.

Those wishing to attend can subscribe to the series or purchase single admissions. Further information is available at the gallery, 1040 Moss Street.

Crafts Market Opens

A display of work made by women of a past era and their tools will contrast with demonstrations of women using modern craft techniques, as the first market of the season opens, Oct. 19 at the Circle Craft Co-operative, 510 Fort Street.

The fair will run through to Oct. 27 and concentrates on women in crafts. A number of workshops will focus on some of the problems of craftswomen.

Articles made only by women will be featured but men who wish to share, see, buy or learn will be welcome too.

Hours for the fair are 10 a.m. to 9 p.m., Oct. 19, 24, 25 and 26. All other days, 10 a.m. to 5:30 p.m.

24-Hour Week For Fiat Staff

TURIN, Italy (Reuter) — The Fiat car company announced today that 65,000 of its workers will be put on a reduced 24-hour week Monday to cut production.

The reduced working will last at the most through Jan. 31, Fiat said.

The decision follows a breakdown in talks between Fiat and the metalworkers' union on how to reduce production because of about 300,000 unsold vehicles.

Fiat said earlier they want to cut production by about 200,000 units in the next four months.

COMPUTER BALLET

Indications at the box office are that the Royal Winnipeg Ballet will be greeted with two sold-out houses when it comes to the Royal Theatre, Oct. 13 and 14.

Popularity of Canada's widely travelled and acclaimed company is such that no one is waiting to find out what the specific program will be.

Word from the RWB is that they will be dancing the lively and amusing Rodeo, choreographed especially for the company by Agnes de Mille, who spent some time in residence with the group.

In addition there will probably be another original work and some classical divertissement.

Recognition of the company's achievements came recently in a Saturday Review article by dance commentator Walter Terry, who compared the company favorably with some of the foremost American companies.

They have also been recognized by the Kresge Foundation, one of the largest in the United States.

A Kresge grant of $70,000, just announced, puts the Royal Winnipeg into the computer age of stage lighting. The award has been made towards purchase of a portable computerized dimmer board and complete set of stage lights.

The company manager indicates that the dimmer board being acquired will probably have the capacity to handle 96 different lighting cues within one act of any ballet, as well as ability to be completely re-programmed to another complete set of cues while the audience has time for one cigarette.

Tickets for the Victoria performance are being handled at the McPherson and Memorial Arena box offices.

'Copter Finds Lost Hunters

VANDERHOOF (CP) — Two Victoria-area men, missing since Wednesday night on a hunting trip in this central B.C. region, were found late Thursday safe and well, RCMP said the men, whose names were not released, were spotted by a helicopter and returned to their camp.

Scottish Dancing

Workshops in Scottish country dancing have been arranged by the Royal Scottish Country Dance Society (Victoria Branch).

The first will be held Tuesday at 8 p.m. and the guest instructor is Bob Blackie of Toronto. Bill Hamilton, a visitor from Scotland, will be instructor at the second, Oct. 15.

Both will be held at St. Martin's in the Field Church hall, Obed Avenue.

Further information concerning the workshops and also the regular classes for adults and children can be obtained by calling John Ghanam, 598-8583, or Gerry Dunn, 598-6547.

Char Leaves On Mercy Mission

MONTREAL (CP) — A 49-year-old charwoman left Montreal for the Soviet Union Thursday in a last-ditch effort to save her husband from death by firing squad.

David Geldiaschvilli, 54, a Canadian citizen, was arrested while travelling in the Soviet Union in July, 1973, and charged with participating in the deaths of more than 3,000 persons during the Second World War.

He was found guilty last August and sentenced to death by a Soviet military court. Alexandra Geldiaschvilli, who came to Montreal with her husband in 1949, left quietly and declined all interviews.

Her husband, who became a Canadian citizen three years ago is accused of being a Russian, Gorgi Tsinaridze, who defected to the Nazis and participated in the mass murder of Jews near the town of Stavropol.

A spokesman for the Canadian Jewish Congress said they had no knowledge of Geldiaschvilli as a wanted war criminal.

GLENSHIEL HOTEL—606 Douglas
Excellent accommodation for retired people. Three meals daily, afternoon and evening tea, maid service. Elevator and color TV. Adjacent to Beacon Hill Park.
TRY OUR SMORGASBORD, $2.75
Includes tea or coffee
Facilities for groups up to 80 Ph. 383-4164

grandmothers • grandfathers • cousins • aunts • uncles • sons • daughters • couples • little people • big people • sisters • brothers • lovers • husbands • wives • everybody
pose now for the gift only you can give — your portrait!
from JUS-RITE PORTRAIT STUDIO
716 YATES ST. 384-8041

Imperial Inn
"The Inn for all Reasons"
THE NEW
WINDSOR ROOM
Elegant dining with pleasant surroundings and a pool-side view.
for reservations — 382-2111
1961 DOUGLAS STREET

OPEN SPACE
510 FORT 383-8833
FRI., OCT. 4, 8:00 p.m., $2.00—Paul Simons—poetry, theatrics, music.
SAT., OCT. 5, 8:00 p.m., $1.25—Live in Concert
Eric Park and Wayne Vliet, Acoustic Blues and Country Music.
SUN., OCT. 6, 7:30 p.m., $1.25—International Film Series, Umbertod and Neo Realism.
NEXT WEEK—
Rick Brainin—Guitar, Oct. 10.
Peter Russel—Poet, Oct. 11.
The Composers Group—Oct. 12.
International Films—Oct. 13.

ACCIDENT PRODUCTIONS
Presents
FROM ENGLAND
T-REX
with
BLUE OYSTER CULT
SUNDAY, OCT. 20, at 8 P.M.
VICTORIA MEMORIAL ARENA
TICKETS: $6 Advance, $7 at Door
NOW ON SALE AT THE ARENA BOX OFFICE
9 a.m. to 5 p.m. daily except Sunday

McPherson Playhouse
Reginald Stone
Presents:
More Old Tyme Movies
2 P.M.
SUNDAY
OCT. 13
Program:
RUDOLPH VALENTINO
in
"The Black Eagle"
Plus
Charlie Chaplin and Harold Lloyd Comedies
All Seats One Dollar!
Live music accompaniment with Reginald Stone at the Conn Organ!

CORDON BLEU
DINING LOUNGE
New in Victoria at 820 Esquimalt Rd.
Prime Ribs of Beef • Steaks • Seafood
FAMILY NIGHTS
MON., TUES., WED.
complete dinners include Relish Tray, Tureen of Soup, Salad and Coffee. 3.95 per person.
Mon. to Fri. 11 a.m.-10 p.m., Sat. 4-10 p.m., Sundays 4 p.m.-9 p.m.
CB
COME FOR LUNCH!

OPEN SUNDAYS 5-9 P.M.
DINING WITH A DIFFERENCE
Gay Nineties Spare Rib House
WHERE KEN PEAKER
Plays Your SING-A-LONG MUSIC
A SPARKLING ATMOSPHERE for
PERSONALIZED MUSICAL HAPPENINGS
World-Famous SPARERIBS — Full Dinner Menu
825 Burdett — CHERRY BANK HOTEL — 385-5380
"They do their specialty, spare ribs very well indeed. Informal sing-a-long type of atmosphere; service leisurely." Financial Post Magazine

LEONARDO DA VINCI CENTRE
195 Bay Street, Victoria
Presents
EUROPEAN DANCE
to the sounds of
GRAND SLAM
TONIGHT — 9 - 1 A.M.

VICTORIA
LONDON TORONTO MONTREAL HALIFAX VANCOUVER CALGARY EDMONTON WINNIPEG
IT'S LATER THAN YOU THINK!
NEW SEASON OPENS OCTOBER 18th
A SEASON OF
MAGNIFICENT SCOPE AND INFINITE VARIETY
A SEASON OF
6 PLAYS FOR THE PRICE OF 5
3 BONUS FOR THE PRICE OF 2
= 2 SHOWS FREE
IF
YOU SUBSCRIBE
SUBSCRIBING IS SIMPLE
CALL 385-7822
Or Drop In To
30 BASTION SQUARE
BASTION THEATRE VICTORIA
LIVE PROFESSIONAL THEATRE

THE BILL COSBY SHOW
ONE NIGHT ONLY
VICTORIA MEMORIAL ARENA
SATURDAY, OCTOBER 19 - 8 P.M.
All Seats Reserved: 4.50 - 5.50 - 6.50
Tickets Now on Sale at Arena Box Office
9 a.m. - 5 p.m. Daily Except Sunday
Phone Reservations 384-1522 Only
MAIL-ORDER COUPON
Enclosed is Money Order payable to Victoria Memorial Arena, 1925 Blanshard St.
Totalling for Adult Tickets at Each
NAME
ADDRESS
CITY PHONE
Please enclose stamped self-addressed envelope for prompt return of tickets.

The James Bay Inn
270 Government Street
384-7151

Dance to The New Friends At: FOGHORN

Tiny Timber Ants Topple Giants

SEQUOIA NATIONAL PARK, Calif. (AP) Carpenter ants may be toppling the oldest and largest living things on earth, the giant sequoias.

Twenty of the towering monarchs of the forest have tumbled in six years. In 1969, a 60-year-old woman was killed when a tree fell on her as she ate breakfast at a picnic table here.

Last December, a 36-foot limb fell from the General Sherman Tree, largest of the sequoias, which towers 272 feet above the forest floor and is 36.5 feet in diameter.

In almost every case, the fallen giants were teeming with carpenter ants.

In an effort to determine what is felling the trees native to the southern Sierra Nevada, the National Park Service has hired myrmecologist Charles David, one of only about two dozen ant experts in the world.

For three summers, David, 26, has spent his nights in the groves of giant trees, spying on columns of the nocturnal insects trooping in and out of sequoia trunks and branches.

Armed with a flashlight, covered in red paper to avoid disturbing the ants, David counted as many as 200 ants going by in a minute's time in columns two to three inches wide.

"The ants have a mean bite," he said. "They draw blood and they spray acid that causes blisters on my fingers."

David said the half-inch-long ants do not actually eat the sequoias.

"They merely hollow out the trees for nesting."

The ants may not be entirely responsible for felling the sequoias. John R. Parmeter, 46, a plant pathologist at the University of California at Berkeley, said three-fourths of the fallen trees had extreme fungus decay in the roots.

"Both carpenter ants and decay may have been going on for a long time," he said.

David discounts leftover human food as a major source of ant nutrition.

"Studies show that 93 per cent of the material carried back to the ant nests is aphid honeydew, the sweet sticky substance excreted by aphids on plant leaves," he said.

MONDAY IS 1.44 DAY

Town & Country SHOPPING CENTRE

SCORPION
MEN'S WEAR
Next to Woolco
★ NAVY DENIM BLUE JEANS 11½ oz. weight, sizes 28 to 36, Reg. 12.95. NOW 9.44
★ FADED DENIM JEAN JACKETS Sizes 36 to 44, Reg. 18.95. NOW 12.44
★ 300 CASUAL SLACKS A great buy for fall — sizes 28 to 38, Reg. 16.95 to 24.95. NOW 9.44
★ 50 TIES Reg. $5 to $7.50 NOW 94¢
★ Shop Now and Save on a New LEATHER JACKET! reduced by 15%

SHOPPERS DRUG MART
3575 DOUGLAS ST.
SUCRETS The sore throat lozenge, adult strength or cherry flavored for children 2 for 1.44
HAI KARATE SHAVE FOAM For the man in your family 2 for 1.44
ALBERTO Balsam CREME RINSE A conditioner and creme rinse combined in 3 formulas — regular, extra body, or super conditioner. 8-oz. 2 for 1.44
SKINNY DIP BATH OIL Two capfuls for a luxurious bath. 4 oz. Mfg. sugg. list 2.50 1.44
PANTY HOSE and KNEE HIGHS By First Lady, one size fits all. Your choice. 3 prs. 1.44
LIFE FOAMING MILK BATH Five fragrances, 32 oz. size terrific value for 1.44

JUS-RITE PHOTOS
G.A.F. FILM 110-12 exposures 2 for 1.44
UNIVERSAL TRAYS Holds 40 slides, fits many projectors 3/1.44
Dual 8 movie reels and cans 200 ft. size 3/1.44
400 ft. size 2/1.44
AVAILABLE AT:
• Town & Country
• Yates downtown
• Hillside Shopping Centre
CERTIFIED PHOTOGRAPHIC COUNSELOR PPCC

SEA SHORE
INDOOR DOG REPELLENT Reg. 1.79 1.44
UNIVERSAL PET SHAMPOO Reg. 1.69 - 1.79 1.44
15" PLASTIC AQUARIUM PLANTS, Reg. 1.79 1.44
BLACK LINE TETRAS Reg. 49c each 3 for 1.44
SERPAE TETRAS Reg. 59c each 3 for 1.44
New Shipment of Aquarium Plants and Tropical Fish, Finger Tame Budgies
OCTOBER DRAW
20-gallon Kit. Entries available with every purchase.
"THE STORE WITH A LITTLE EXTRA"
SEA SHORE PET SHOP LTD.
Two locations to serve you better
TOWN & COUNTRY 3631 Douglas 383-9313
SIDNEY 2354 Beacon Ave. 656-3314

THE OWL & THE PUSSYCAT
For your best selection in Children's clothing.
Sizes 12 months to 18 years.
For store specials in both locations
Victoria and Duncan

WHITE SPOT
RESTAURANT
HOT TURKEY SANDWICH With Cranberry Sauce and Golden Brown French Fries 1.44
"More than Just Great Food"
• DRIVE-IN SERVICE
• TAKE-OUT ORDERS
• COFFEE SHOP

BATA SHOES
NEW WINTER FOOTWEAR NOW IN STOCK

LaPOINTES SPORTING GOODS
Inside Mouth Guards for all sports
Regular 1.29 each
2 for 1.44
limit of four per customer

REITMAN'S
CLEARANCE OF SUMMER MERCHANDISE
Sleepwear 4.44 Pants 4.44

AGNEW SURPASS
NEW SHIPMENTS OF FALL AND WINTER FOOTWEAR

SCANDIA FOOD PALACE
CAFEINE-FREE FILTER COFFEE New and delicious SPECIAL PRICE 1.74 lb.
FILTER COFFEE PAPERS No. 6 74¢
Relax in Our Restaurant
"ALL YOU CAN EAT"
FISH and CHIPS With Cole Slaw 1.44

CARLTON DRY CLEANERS
8-lb. LOAD ONLY 4.44
MONDAY, OCT. 7th
Open Daily 8:00—9:00 p.m. Monday through Friday
8:00—6:00 p.m. Saturday
"It's your guide to cleaner living"
carlton's cleaning carousel
ONE LOCATION
Town and Country 385-5625
DRY CLEANING & LAUNDROMAT SERVICES

CANADIAN ACCEPTANCE CORPORATION LTD.
385-9781
● Residential Mortgages
● Personal Loans
● Auto Financing
"A credit to Canadians Since 1922"

BRYNEN HOBBYCRAFTS
SPECIAL PURCHASE
3" Bump Chenille 1.44
Soft variety.
Variegated colors only.
18 yard hanks.
Limited quantity.

GOLDEN COMB COIFFURES
OPEN 'TIL 10
Thursday and Friday
For Your Hairstyling Needs
382-6611

TORONTO-DOMINION BANK
"Make Your Money Earn Money"
EARN UP TO 10½%
TD
OPEN MON. TO THURS. 10 a.m. - 3 p.m.
FRIDAY 10 a.m. to 8 p.m.

T & C BARBER SHOP
Drop in and see Bill, Larry Leo or Art for your next haircut

PIZZA PIEMAN
ONE TOPPING SMALL PIZZA
Any Topping of Your Choice
Regular 2.10
SALE 1.44
PIZZA PIEMAN
Town and Country Shopping Centre 383-1177

T & C BOWLING
OPEN
Mon. to Thurs. 10 a.m. to Midnight
Fri. and Sat. 10 a.m. - 2 a.m.
Sunday 10 a.m. - Midnight

T & C REALTY LTD.
VACATION TRAVEL INSURANCE
Protect yourself against expensive medical cost while outside of Canada. Coverage for all ages. Family discounts.
TOWN & COUNTRY SHOPPING CENTRE
3579 Douglas Street In the Mall

T & C BAKERY
for
All Your Bakery Needs
Tasty Treats that Every Member of The Family will enjoy

Tiny Timber Ants Topple Giants

SEQUOIA NATIONAL PARK, Calif. (AP) Carpenter ants may be toppling the oldest and largest living things on earth, the giant sequoias.

Twenty of the towering monarchs of the forest have tumbled in six years. In 1969, a 60-year-old woman was killed when a tree fell on her as she ate breakfast at a picnic table here.

Last December, a 36-foot limb fell from the General Sherman Tree, largest of the sequoias, which towers 272 feet above the forest floor and is 36.5 feet in diameter.

In almost every case, the fallen giants were teeming with carpenter ants.

In an effort to determine what is felling the trees native to the southern Sierra Nevada, the National Park Service has hired myrmecologist Charles David, one of only about two dozen ant experts in the world.

For three summers, David, 26, has spent his nights in the groves of giant trees, spying on columns of the nocturnal insects trooping in and out of sequoia trunks and branches.

Armed with a flashlight covered in red paper to avoid disturbing the ants, David counted as many as 200 ants going by in a minute's time in columns two to three inches wide.

"The ants have a mean bite," he said. "They draw blood and they spray acid that causes blisters on my fingers."

David said the half-inch-long ants do not actually eat the sequoias.

"They merely hollow out the trees for nesting."

The ants may not be entirely responsible for felling the sequoias. John R. Parmeter, 46, a plant pathologist at the University of California at Berkeley, said three-fourths of the fallen trees had extreme fungus decay in the roots.

"Both carpenter ants and decay may have been going on for a long time," he said.

David discounts leftover human food as a major source of ant nutrition.

"Studies show that 93 per cent of the material carried back to the ant nests is aphid honeydew, the sweet sticky substance excreted by aphids on plant leaves," he said.

MONDAY IS 1.44 DAY

Town & Country SHOPPING CENTRE

SCORPION
MEN'S WEAR
Next to Woolco
★ NAVY DENIM BLUE JEANS 11½ oz. weight, sizes 28 to 36, Reg. 12.95. NOW 9.44
★ FADED DENIM JEAN JACKETS Sizes 36 to 44, Reg. 18.95. NOW 12.44
★ 300 CASUAL SLACKS A great buy for fall — sizes 28 to 38, Reg. 16.95 to 24.95. NOW 9.44
★ 50 TIES Reg. $5 to $7.50 NOW 94¢
★ Shop Now and Save on a New LEATHER JACKET! reduced by 15%

SHOPPERS DRUG MART
3575 DOUGLAS ST.
SUCRETS The sore throat lozenge, adult strength or cherry flavored for children 2 for 1.44
HAI KARATE SHAVE FOAM For the man in your family 2 for 1.44
ALBERTO Balsam CREME RINSE A conditioner and creme rinse combined in 3 formulas — regular, extra body, or super conditioner. 8-oz. 2 for 1.44
SKINNY DIP BATH OIL Two capfuls for a luxurious bath. 4 oz. Mfg. sugg. list 2.50 1.44
PANTY HOSE and KNEE HIGHS By First Lady, one size fits all. Your choice. 3 prs. 1.44
LIFE FOAMING MILK BATH Five fragrances, 32 oz. size terrific value for 1.44

JUS-RITE PHOTOS
G.A.F. FILM 110-12 exposures 2 for 1.44
UNIVERSAL TRAYS
Holds 40 slides, fits many projectors 3/1.44
Dual 8 movie reels and cans 200 ft. size 3/1.44
400 ft. size 2/1.44
AVAILABLE AT:
• Town & Country
• Yates downtown
• Hillside Shopping Centre
CERTIFIED PHOTOGRAPHIC COUNSELOR PCC

SEA SHORE
INDOOR DOG REPELLENT Reg. 1.79 1.44
UNIVERSAL PET SHAMPOO Reg. 1.69 - 1.79 1.44
15" PLASTIC AQUARIUM PLANTS, Reg. 1.79 1.44
BLACK LINE TETRAS Reg. 59c each 3 for 1.44
SERPAE TETRAS Reg. 59c each 3 for 1.44
New Shipment of Aquarium Plants and Tropical Fish, Finger Tame Budgies
OCTOBER DRAW
20-gallon Kit. Entries available with every purchase.
"THE STORE WITH A LITTLE EXTRA"
SEA SHORE PET SHOP LTD.
Two locations to serve you better
TOWN & COUNTRY 3631 Douglas 383-9313
SIDNEY 2354 Beacon Ave. 656-3314

THE OWL & THE PUSSYCAT
For your best selection in Children's clothing.
Sizes 12 months to 18 years.
For store specials in both locations
Victoria and Duncan

WHITE SPOT
RESTAURANT
HOT TURKEY SANDWICH With Cranberry Sauce and Golden Brown French Fries 1.44
"More than Just Great Food"
• DRIVE-IN SERVICE
• TAKE-OUT ORDERS
• COFFEE SHOP

BATA SHOES
NEW WINTER FOOTWEAR NOW IN STOCK

LaPOINTES SPORTING GOODS
Inside Mouth Guards for all sports
Regular 1.29 each
2 for 1.44
limit of four per customer

REITMAN'S
CLEARANCE OF SUMMER MERCHANDISE
Sleepwear 4.44 Pants 4.44

AGNEW SURPASS
NEW SHIPMENTS OF FALL AND WINTER FOOTWEAR

SCANDIA FOOD PALACE
CAFEINE-FREE FILTER COFFEE New and delicious SPECIAL PRICE 1.74 lb.
FILTER COFFEE PAPERS No. 6 74¢
Relax in Our Restaurant
"ALL YOU CAN EAT"
FISH and CHIPS With Cole Slaw 1.44

CARLTON DRY CLEANERS
8-lb. LOAD ONLY 4.44
MONDAY, OCT. 7th
Open Daily 8:00—9:00 p.m. Monday through Friday
8:00—6:00 p.m. Saturday
"It's your guide to cleaner living"
carlton's cleaning carousel
ONE LOCATION
Town and Country 385-5625
DRY CLEANING & LAUNDROMAT SERVICES

CANADIAN ACCEPTANCE
CAC CORPORATION LTD.
385-9781
●Residential Mortgages
● Personal Loans
●Auto Financing
"A credit to Canadians Since 1922"

BRYNEN HOBBYCRAFTS
SPECIAL PURCHASE
3" Bump Chenille
Soft variety. Variegated colors only. 18 yard hanks. Limited quantity. 1.44

GOLDEN COMB COIFFURES
OPEN 'TIL 10
Thursday and Friday
For Your Hairstyling Needs
382-6611

TORONTO-DOMINION BANK
"Make Your Money Earn Money"
EARN UP TO 10½%
TD
OPEN MON. TO THURS. 10 a.m. - 3 p.m.
FRIDAY 10 a.m. to 8 p.m.

T & C BARBER SHOP
Drop in and see Bill, Larry Leo or Art for your next haircut

PIZZA PIEMAN
ONE TOPPING SMALL PIZZA
Any Topping of Your Choice
Regular 2.10
SALE 1.44
PIZZA PIEMAN
Town and Country Shopping Centre 383-1177

T & C BOWLING
OPEN
Mon. to Thurs. 10 a.m. to Midnight
Fri. and Sat. 10 a.m. - 2 a.m.
Sunday 10 a.m. - Midnight

T & C REALTY LTD.
VACATION TRAVEL INSURANCE
Protect yourself against expensive medical cost while outside of Canada. Coverage for all ages. Family discounts.
TOWN & COUNTRY SHOPPING CENTRE
3579 Douglas Street In the Mall

T & C BAKERY
for
All Your Bakery Needs
Tasty Treats that Every Member of The Family will enjoy

Woolco

MONDAY IS 1.44 DAY

TREMENDOUS SPECIALS FOR YOUR FAMILY, YOUR HOME, AND YOURSELF - JUST SAY "CHARGE IT"

Sale Prices effective for One Day Only

Ladies' Wear

- **Ladies' Skirts** —100% polyester, in assorted prints. Easy care... 2 for 1.44
- **Ladies' Bikinis**—100% stretchy nylon. One size, striped pattern... 2 pair 1.44
- **Ladies' Bras**—Lace cups, cross your heart style. Stretch straps... Each 1.44
- **Sports Briefs**—2-way stretch, pastel colours... Each 1.44
- **Ladies' Briefs**—Sizes S-M-L... 3 pair 1.44
- **Ladies' Half Slips**—Assorted colours. Sizes S-M-L. Average and petite length... Each 1.44
- **Ladies' Bikini Briefs**—100% nylon, sizes S-M-L... 2 pair 1.44

Children's Wear

- **Children's Buys**—Vests and briefs, 50% cotton, 50% polyester. Made in Canada... 3 for 1.44
- **Girls' Briefs**—Sizes 4-6x, assorted styles... 4 pair 1.44
- **Children's T-Shirts**—Boys' and girls' styles, in sizes 4-6x... Each 1.44
- **Children's Belts**—Assorted styles, in sizes 4-6x... Each 1.44
- **Infants' Knit Sets**—100% acrylic, yellow, blue or white... Each 1.44
- **Plastic Pants**—6 pair per package, washable. Sizes S-M-L... 2 pkgs. 1.44
- **Infants' Vests**—4 styles, made in Canada. 6-24 months... 2 for 1.44
- **Infants' T-Shirts**—100% polyester, pink, blue, white or red... Each 1.44
- **Toddlers' T-Shirts**—Assorted styles, made in Canada... Each 1.44
- **Disposable Diapers** —Baby Scott, regular size... Each 1.44
- **Receiving Blankets**—Polyester, viscose cotton. 30x40. Klondike styles... Each 1.44

Hosiery - Accessories

- **One Size Panty Hose**—Beige or spice, one size fits 90-150 lb... 6 pair 1.44
- **Perfection Panty Hose**—Sizes A and A. Spice, beige or taupe... 2 pair 1.44
- **Men's Work Hose** —Good quality... 2 pair 1.44
- **Men's Dress Hose** Size 10—13... 2 pair 1.44
- **Men's Bermuda Hose** —Size 9-11... 2 pair 1.44
- **Ladies' Scarfettes** —Made in Canada... 2 pair 1.44
- **Ladies' Scarves**—100% nylon georgettes, assorted prints... 5 pair 1.44

Family Footwear

- **Ladies' Scuff Slippers**—Terry cloth slipper, in various colours. Sizes 6-9... Pair 1.44
- **Misses' Terry Scuff Slippers**—In various colours. Rubber sole. Sizes S-M-L... 2 pair 1.44
- **Children's Animal Head Slippers**— In assorted colours. Sizes S-M-L... Pair 1.44
- **Ladies' Terry Cloth Slippers**—Terry cloth scuff slippers in various colours... 2 pair 1.44
- **Child's Running Shoes**—Low cut with rubber toe guard. Five eye tie. Gold. Sizes 5-10... Pair 1.44
- **Ladies' Orlon Scuff Slippers**—Pink and turquoise. Sizes S-M-L... Pair 1.44

Men's & Boys' Wear

- **Boys' Turtle Neck Shirts**—100% nylon in sizes S.M.L.XL... Each 1.44
- **Boys' Long Sleeve T-Shirts**—Large Numbers on front and back. 100% nylon in sizes S-M-L... Each 1.44
- **Boys' Knitted Touques**—100% acrylic in plain or stripes... 2 for 1.44
- **Young Men's Touques**—Canadian Flag emblem. Fancy stripe... Each 1.44
- **Men's Turtle Neck T-Shirts**—100% cotton in plain shades in sizes S.M.L.XL... Each 1.44
- **Men's Sport Socks**—Terry cloth or cushion sole in plain shades... 2 pair 1.44
- **Men's Boxer Shorts**—Canadian made in assorted fancy prints. Sizes S.M.L.XL... Pair 1.44
- **Men's White Briefs**—3 pair per package. Sizes S-M-L... pkg. 1.44
- **Men's Coloured T-Shirts**—Canadian made in assorted colours. Sizes S.M.L.XL... Each 1.44
- **Men's Work Gloves**—100% cotton, one size... Pair 1.44

Smoke Shop

- **Cigarette Tubes** —Embassy or Sportsman brands... 4 box 1.44
- **Rembrandt Playing Cards** —Excellent value here... 2 for 1.44

Drug Department

Owned and Operated by Douglas Drugs.

- **Adorn**—Self-styling hairspray, regular, extra unscented and ultimate formula. 13 oz... Each 1.44
- **Toni**—The advance look home permanent. Regular, gentle or super... Each 1.44
- **Dental Kit**—Tooth saver tools to help you control dental decay and gum disease... Each 1.44
- **Close-up**—Super whitening toothpaste and mouthwash in one. 50 ml... 4 tubes 1.44
- **Pepsodent**—Cleans, whitens and freshens. 50 ml... 4 tubes 1.44
- **Intensive Care Baby Powder**— Helps keep wetness away from baby. 14 oz... 2 for 1.44
- **Shick Injector Blades**—Super stainless injector blades. 7's... 2 for 1.44
- **Ultra Ban** —Anti-perspirant deodorant. 6 oz... 2 for 1.44
- **Chewable Vitamins**—Woolco Brand, fruit flavoured, preferred by children. 100's... Each 1.44
- **Herbal Essence**—The most delightful shampoo experience in the world. 16 oz... Each 1.44
- **Jergin Soal** — Lotion mild, bath size bars... 6 for 1.44
- **Brunettes Only** — The first haircolour created especially for brunettes... Each 1.44

Paint Department

- **Quality Resolac Paints**—Choice of white, beige, blue or green in Interior Latex or Semi-Gloss Enamel... qt. 1.44
- **Washable Wallcoverings**—Stock up on quality wallpaper. Good selection of patterns and colours... single roll 1.44
- **Mac Tac**—Quality decorator vinyl, easy to use, just peel off the backing and apply. 3 yd. x 18"... Each 1.44

Auto Specials

- **Solder Seal Gas Treatment**—Gas treatment... 3 for 1.44
- **Valvoline Motor Oil**—Straight weight motor oil... 2 for 1.44
- **No. 625 Foam Cushion** —Comfortable... Each 1.44
- **Snack Trays**— ... Each 1.44

Red Grille Special

Cold Meat Plate—Assorted meat, potato salad, tomato and cucumber slices, plus a 20 beverage... each 1.44

Stationery Department

- **Cashmere Tissue**—Four rolls per package. Limit 4 pkg. per customer... 2 pkgs. 1.44
- **White Swan Towels**—Two rolls per package. Limit 4 pkg. per customer... 2 pkgs. 1.44
- **Redi Key Tabs .995**—Exercise books for school... 2 for 1.44
- **1010" Scotch Tape**—Shop early and save... 2 for 1.44
- **Eagle Pens**—Two pens per package from Eagle Northrite... 4 pkgs. 1.44
- **Big Writing Pads**—Plain writing paper... 3 for 1.44
- **Exercise Books**—Wide rule scribblers in assorted colours... 9 for 1.44
- **Sno White Paper Plates**—9" disposable paper plates... 2 pkgs. 1.44
- **Cut Rite Refills 100**—Waxpaper refills for cutter box... 4 for 1.44
- **25 Christmas Bow Bag**—Bright, beautiful Christmas stick-ons... 2 pkgs. 1.44
- **4 Roll Christmas Wrap**—Bright and colourful gift wrap. 4 rolls per package... 2 pkgs. 1.44

Candies - Cookies

- **Glazed Donuts**—Fresh daily and glazed favourites... 2 doz. 1.44
- **Jelly Donuts**—Fresh daily. Sugar-coated and jelly-filled... 1 1/2 doz. 1.44
- **½ Gal. Ice Cream**—Vanilla, Chocolate or Neapolitan... Each 1.44
- **McCain Strawberry Shortcakes** — Delicious cakes with strawberry filling and whipped topping... Each 1.44
- **Cornish Pasties**—Ideal for snacks. Meat filled and crusted... 4 for 1.44
- **Bayernland Cheese Spread**—Box of 8. Choose mushroom, caraway seed, pepper n' cucumber and others... box 1.44
- **Swifts Ham**—Medium slice or by the piece... lb. 1.44
- **Maple Leaf Wieners**—Regular and Cheese, all beef wieners. 16 oz. and 12 oz... 2 pkgs. 1.44
- **Krispee Potato Chips**—3 packages per box. Plain only. Limited quantities... 3 boxes 1.44
- **Wagon Wheels**—Chocolate covered marshmallow and wafer biscuits... 2 boxes 1.44
- **Lowney 6 Bars**—Variety 15c bar package. Ideal lunch treat... 2 pkgs. 1.44
- **2 lb. Beaver Nuts**—Jumbo redskin nuts for home treats... 2 pkgs. 1.44
- **Halloween Life Savers**—24 per package. Assorted flavours... 2 pkgs. 1.44
- **Halloween Licorice**—Twisters and assorted treats... 2 pkgs. 1.44
- **Halloween Apple Pops**—40-5c suckers for everyday treats... pkg. 1.44
- **Halloween Tingle Treats**—2 lbs. of assorted delights... pkg. 1.44
- **Halloween Suckers**—101 king size treats for the entire family... 2 for 1.44

1.44 Day Feature

Polish Edam Cheese Todays favorite at the right price... 2 lb. 1.44

Toys

- **Tiny Tot Halloween Costumes**—Assorted costumes for ages 1 to 3 years... Each 1.44
- **Bald Clown Head Piece**—Ideal for party fun, with hair and false nose... Each 1.44
- **Kolor Bubbles**—Children's funtime blowing bubbles... 4 for 1.44
- **Wild Wild West Series**—Bags of plastic figures for ages 3 up... set 1.44
- **Broom and Sust-Pan Sets**—Every girl would love this... Each 1.44
- **Jig Saw Puzzles**—Good assortment including Lone Ranger, Batman, Superman and others... Each 1.44
- **Jumbo Colouring Books**— Wizard of Oz, Goldilocks and 3 Bears, and others... 2 for 1.44
- **Wooden Block Pull Toy**—Wheel truck full of wooden blocks... Each 1.44

Camera Department

- **Cassette 30 Tapes**—Good for talking letters, notes for school, etc... 4 for 1.44
- **126 Cartridge Film**—12 exposures for colour prints... 2 rolls 1.44
- **110 Colour film**—12 exposures for colour prints... 2 rolls 1.44

Towels - Fabrics

- **100% Nylon Net**—72" wide, good colour choice... 5 yds. 1.44
- **Cotton Broadcloth**—36" wide, good weight. Wash—little or no iron... 2 yds. 1.44
- **5' I Beam**—White or cadmium, complete with bracket and runners... Each 1.44
- **Plastic Lace**—Make your own runner or doilies. 14" wide, pink or white... 2 yds. 1.44
- **Foam Chips**—2 lb. bag, make cushion, stuffed toys or many other craft items... bag 1.44
- **Cotton Tea Towels**—Colourful assortment... 6 for 1.44
- **Nylon Cupid Yarn**—3 and 4 ply, machine washable. Ideal for mitts... 5 balls 1.44

Floor Coverings

- **Pleater Tape**—4" wide, white. It's easy making your own drapes with this... 5 yds. 1.44
- **Rubbermaid Boat Trays**—Ideal for the rainy weather ahead. 16x32... Each 1.44
- **Clear Cleated Plastic**—Carpet runner, the perfect rug protector. 27" wide... 2 lg. ft. 1.44

Jewellery Department

- **Assorted Ashtrays**—Great selection, good value... 2 for 1.44
- **Shaeffer Pens**—Pall Point Pens in box for gift giving... Each 1.44
- **Assorted Earrings**—Clip on style only... pair 1.44

Sporting Goods

- **Combination Bike Lock**—Here's a great buy... Each 1.44
- **Bicycle Water Bottle**—Very popular item today... Each 1.44
- **Halex Table Tennis Balls**—Box of 12 balls... box 1.44
- **Herring Bait**—Frozen bait at a great price... 2 pkgs. 1.44
- **Tennis Balls**—Super tournament white balls... 2 for 1.44
- **Canadian Sportsman Compass**—Hunters and fishermen, everyone... Each 1.44
- **Sherwood Jr. Hockey Stick**—Left or right hand for the junior... Each 1.44

Household Needs

- **Sunlight Soap** — 32-oz. bottle for your dishes. Limit 2 per customer... 2 for 1.44
- **Heat Resistant Mugs**— Gingham design, blue or green... 4 mugs 1.44
- **Pant Hangers**—Sturdy wood construction... 2 for 1.44
- **Sponge Mops**—For quick clean ups... Each 1.44
- **Scotchgard**—Fabric protector, for your clothes or home furnishings... Each 1.44
- **Mira Kleer**—Cleaner—sealer, easy to use... Each 1.44
- **Wooden Coat Hangers**—With non-slip bars... 3 for 1.44
- **Flavour Saver**—For fruits or vegetables, freezer and dishwasher safe... Each 1.44
- **Cavalier Stemware**—Attractive gold colour, 4½ oz. wine, 6 oz. champagne, 7 oz. wine... Each 1.44
- **Heat Resistant Mugs**—Package of 4, beautifully decorated... pkg. 1.44
- **Glasses**—Beer, or liqueur label tumbler set, 4 per pack. 12 oz. size... pkg. 1.44
- **Plastic Assortment**—Consisting of juice container, lettuce crispers, dish drainers or vegetable bins... 2 for 1.44
- **Plastic Assortment**—Consisting of waste baskets, pails, laundry baskets etc... Each 1.44
- **Cola Glasses**—Attractive gingham design, carton of 9... pkg. 1.44

Tools - Hardware

- **Men's Lunch Bucket**—Sturdy plastic construction... Each 1.44
- **Eveready Batteries**—Flashlight batteries, 2 batteries per card... 2 cards 1.44
- **Garbage Bags**—Package of 5, 30"x48"... 2 pkgs. 1.44
- **Deflects**—With filter for floor and wall... 2 for 1.44
- **Light Bulbs**—Best Buy light bulbs, Canada's most popular... 4 pkgs. 1.44

Garden Shop

- **Fireplace Logs**—Pine Mountain logs, a complete evenings fire with color... 2 logs. 1.44
- **Rot It**—Compost builder, converts kitchen and garden waste materials into rich humus. 10 lb. bag... Each 1.44
- **Liquid Fertilizer**—Choose from 'Laters' fish fertilizer or 'Reindeers' Maxi Crop seaweed fertilizer, both are organic products... Each 1.44
- **Bulbs**—Fall bulbs, plant now for spring beauty. Assorted Tulips, Daffodils, Hyacinths... pkg. 1.44
- **Wallflowers**—Beautiful selection to choose from, for spring beauty, plant now... 3 for 1.44
- **Lime Sulphur**—A dormant clean-up spray for fruit trees. 40 oz. bottle... Each 1.44
- **Seaforest Mulch**—Soil conditioner with kelp, 2 cu. ft. bag. Douglas fir bark... Each 1.44
- **Shrubs**—Large selection of evergreen and flowering shrubs, choose from Azaleas, Heathers, etc. 1 gallon container... Each 1.44
- **Soil**—All purpose indoor or ourdoor potting soil, sterilized, weed free, 16 qt. bag... Each 1.44
- **Bamboo Rakes**—18" fan style bamboo rakes, wooden handle, strong tines... Each 1.44
- **Bug Killer**—"De Bugger" house and garden bug killer, controls most crawling and flying insects... Each 1.44
- **Reindeer Products** — Choose from compost maker, 2-4-10 fertilizer, tree wash, potash, flower shower, etc., large size container... Each 1.44
- **Potted Mums**—Choose from a great selection of assorted colours in 4" pots... Each 1.44
- **Kitti Tissue**—Absorbent litter, sanitary processed ground clay, 10 lb. bag... Each 1.44
- **Flea collars** — Choose from dog or cat flea collars, works up to 3 months... 2 for 1.44

Woolco DEPARTMENT STORES
A DIVISION OF F.W. WOOLWORTH CO. LTD

[illegible]

Personal Shopping Only, Please

STORE HOURS
MONDAY to SATURDAY
10 A.M. to 10 P.M.

BUY WITH CONFIDENCE
SATISFACTION GUARANTEED
REPLACEMENT OR YOUR MONEY REFUNDED

High Court Rejects Abortion Argument

OTTAWA (CP) — Arguments that Canada's abortion laws are unconstitutional and contrary to the Bill of Rights were thrown out Friday by the Supreme Court of Canada.

Also dismissed as a defence offered in the appeal of Dr. Henry Morgentaler was an allegation that Quebec Justice Minister Jerome Choquette acted improperly in laying charges that the Montreal doctor committed an illegal abortion.

While the decision of the high court was a setback, chief defence lawyer Claude Sheppard said he remained confident that other arguments he advanced on behalf of his client would find favor with the nine-member court.

Dr. Morgentaler, who has been in court since the appeal began Wednesday, told reporters he doesn't expect to be back in Ottawa for Monday's conclusion of the appeal.

"I've already heard what the prosecution has to say," he said with a smile.

Crown lawyer Louis Guy Robichaud, who just began his arguments against Dr. Morgentaler before the Friday adjournment, warned the court that if it upheld one of the arguments put before it based on section 45 of the Criminal Code, it would open the door to "abortion on demand."

ARE IMMUNE

Section 45 says that persons who perform surgical operations with reasonable care and with due regard for all circumstances are immune from criminal proceedings.

He said section 45 was never meant to protect a person who had performed an illegal operation.

The constitutional argument was that only provincial legislatures can enact laws dealing with the profession of medicine and the administration of hospitals.

Under the abortion laws, Parliament directed hospitals to establish committees to decide which women could have abortions. It also laid out procedures for doctors and hospitals to follow.

ARGUMENT DISMISSED

The Bill of Rights arguments included one that the bill guaranteed women the right to privacy and thus the control over their own bodies.

Edward Greenspan, appearing for the Canadian Civil Liberties Association, argued that because women were not allowed to appear before the committees to press their case for abortion, they were denied a fair hearing as guaranteed by the Bill of Rights.

The Bill of Rights argument, including one that the Bill gave women control over their bodies, were dismissed.

Mr. Sheppard appeared to make the most headway with his argument that Dr. Morgentaler performed the abortion from necessity—protecting the health of the mother—and thus was entitled to the protection of the common law.

He said the woman involved in the abortion was a colored student from another country. She had a scholarship of $200 a month and when she became pregnant, was discouraged by doctors when she said she wanted an abortion. She got little encouragement from hospitals.

All the while, her physical and mental health suffered, said the defence lawyer.

Dr. Morgentaler performed the abortion for $80, less than his usual fee, said the lawyer.

MORGENTALER

Oil Plan Politically Difficult

WASHINGTON (CP) — There would be "great political difficulty" if it were proposed to bring oil supertankers into the port of Vancouver, Energy Minister Donald Macdonald said Friday.

The minister said in an interview that while "we're willing to listen" to just about any proposal, there had been no suggestion that the tankers be permitted to deliver Alaskan oil to Vancouver.

He had been reported earlier as saying Vancouver could be used as a landing point for U.S. oil.

Here for a world oil conference sponsored by the private American Enterprise Institute for Public Policy Research, the minister eleborated on previous remarks that Canada was willing to consider transporting Alaskan oil through Canadian pipelines to the United States Midwest to make up for projected reductions in Canadian supplies to the United States.

Macdonald had been asked whether Canada would consider accepting oil brought south by tanker from Alaska and delivering it to the U.S. Midwest by reversing the flow of the trans-mountain and interprovincial pipelines.

"The basis of the question was that the terminal would be built somewhere on the seaward side of Washington state," he said.

The Canadian government has registered displeasure with the U.S. over current plans to sail the supertankers through inshore waters close to Canadian shores en route to refineries at points along the U.S. west coast.

Ferry Workers Settle

VANCOUVER (CP) — About 2,200 employees of British Columbia Ferries have ratified a first 18-month agreement with the provincial government.

The marine service group of the union voted 71 per cent to accept the contract, retroactive to April 1, which includes a cost-of-living adjustment clause based on increases in the Vancouver consumer price index.

The workers will get a two-stage increase on base rates which previously ranged from $6.15 an hour for a probationary steward to about $8.50 for a chief cook.

Core Lacks Knockers

Victoria's city core is the only area still in need of United Way canvassers for the door-knocking campaign which begins Oct. 15.

About 75 per cent of the more than 3,000 canvassers needed in the Greater Victoria district have been assigned, district chairman Pat Lott said today.

Core areas lacking volunteers include James Bay, where high-density living means people don't get to know their neighbors well, said Lott, and won't readily offer to knock on doors.

Groups which have volunteered to campaign in the city include Key Club students from Reynolds Secondary, and students from the newly-opened Pearson College of the Pacific.

Organizations funded by United Way donations such as the Red Cross, the G. R. Pearkes Clinic for Handicapped Children, and the Canadian National Institute for the Blind are also offering help.

Rebroff Resonant And Fun

By AUDREY JOHNSON
Times Staff

To describe the Ivan Rebroff voice as fantastic is not simply to use a superlative, but to state a fact.

Most people, through Rebroff's many recordings, are familiar with that amazing four-plus octave range with its basso profundo at one end and coloratura soprano at the other.

But to hear it in actuality, as a full house at the McPherson Playhouse did Friday, is to realize more vividly its great resonance, its sensitive musical qualities, its versatility of color and texture.

And there is more. The 6 foot, 6 inch Russian with the chest expansion of an Atlas, the buoyant come-hither charm and broad, mischievous humor, is undoubtedly one of the world's great entertainers.

He enjoys his audience as much as they enjoy him. He revels in his vocal power and sense of fun. He chatters away between songs, skipping nimbly from Russian to English, to French, German, Yiddish and even Greek.

He is an outstanding character actor when interpreting Tevye from Fiddler on the Roof, or a vodka-soaked Russian monk.

On stage with Rebroff are four fine musicians who accompany him on balalaikas, guitars and a button accordion.

At one point Rebroff decides the stage is too far away from the audience. So he brings his troupe down to sing and play their way around the theatre.

There is an entrancing introduction to part two of the program, consisting of individual and ensemble performances by the assisting artists.

And he sings again. And his audience gets on its feet and yells for more. And even though he is performing at the McPherson again tonight, he is still responding with encores when I leave to head for the typewriter.

Engagements and Weddings and Anniversaries

Engagements

Simpson — Adkins

Mr. and Mrs. Gene Simpson, Granite Falls, Washington, are pleased to announce the forthcoming marriage of their eldest daughter, Diane Marie, to Reid Adkins, eldest son of Mr. and Mrs. Jim Adkins, 1739 Christmas Avenue, Victoria, B.C.

The wedding will take place Saturday, October 19, 1974 at 1 p.m. in St. Mary's Catholic Church, Marysville, Washington.

Kirk — Napier

Mr. and Mrs. John Kirk, 2530 Cadboro Bay Road, are pleased to announce the engagement of their youngest daughter, Christina, to Keith Iain Michael Napier, son of Mr. and Mrs. Percival Napier, Maple Bay, B.C.

The wedding will take place on October 26, 1974 at 2:30 p.m. in Oak Bay United Church. Reverend Wm. Drueten officiating.

Argue — Banks

Dr. and Mrs. S. E. Argue are pleased to announce the forthcoming marriage of their daughter Judith Lynne, to Mr. Neil E. Banks, son of Mrs. Margaret O. Hill of Charlotte, North Carolina, and Mr. Hilary B. Banks of Fort Meyers, Florida.

The wedding will take place at the James Bay United Church on Saturday, October 26th, 1974 at 5 p.m.

Hyshka — Dunlop

Mr. and Mrs. William Hyshka of Glendon, Alberta, are pleased to announce the forthcoming marriage of their daughter, Helen Josephine, to James Lewis, son of Mr. and Mrs. R. L. Dunlop, of Sidney, B.C.

The wedding will take place on Saturday, October 12, 1974, at the Glendon Ukrainian Greek Orthodox Church.

Larsen — Orme

Mrs. Marjorie Larsen, Cumberland, B.C., is pleased to announce the forthcoming marriage of her daughter, Joanne Frances, to James Robert Lyons Orme, son of Mr. and Mrs. Robert F. Orme, Victoria, B.C.

The wedding will take place at Cumberland United Church at 2 p.m., Saturday, November 9, 1974, with Rev. N. K. A. Eutin officiating.

Weddings

Weaver — Schmidt

Heidi, eldest daughter of Mr. and Mrs. Rudolf Schmidt, 715 Daffodil Avenue, became the bride of Kenneth Weaver, son of Mr. and Mrs. Roy Weaver of Fernie, B.C., in a lovely double ring ceremony on Saturday July 13th, 1974.

Given in marriage by her father, the bride was radiant in a fluttering romantic confection of heavy cotton lace and organza. A close fitting square necked bodice of cotton lace ended in scallops, edging over yards of layered organza skirts. Short lace sleeves extended into a cloud of organza which was caught at the wrist into deep lace cuffs. The bridal ensemble was completed with a headpiece of white ribbon roses which held a two tiered train length veil bordered in lace matching the dress. She carried a posy style bouquet of white ribbon roses, pink baby's breath, daisies and ferns backed with a scalloped lace doily. The bride's only sister Doe Kellington, was matron of honour in a lovely, square necked pink polyester dress with white flocked flower pattern and butterfly sleeves. She wore a wreath of pink ribbon roses in her hair. The bridesmaids Maureen Reniero and Judi Keen, wore similar dresses and had half wreaths of pink ribbon roses in their hair. All carried posy styled bouquets of white daisies, pink baby's breath and pink ribbons. The groom chose a charcoal grey King Edward tuxedo for his wedding suit, with a white frilled shirt, pin-striped pants and a black bow tie. His boutonniere was a single white ribbon rose. Jon Vivian was best man while Verne Sundstrom and Martin Kellington were the ushers. After a moving ceremony officiated by Reverend John Travis at Centennial United Church, pictures were taken at Government House. At 7 o'clock the wedding party arrived at the Edelweiss Club on Niagara Street where the reception was held. The bride's uncle, Harry Hinz of Vancouver acted as Master of Ceremonies during the evening. Highlights of the wedding were the songs sung by the Harmonie Choir at the Church, a special "Polonaise" dance performed at the reception by the German Dance group, Mrs. Pfeu's lovely rendition of "Sunrise, Sunset" accompanied by her daughter Monica, on the piano during the band's intermission and a "Veil Dance" an ancient custom which symbolizes the bride's transition from girlhood to womanhood.

Out of province guests were Mr. and Mrs. Reschke and Sister Emmy Klimpel of Germany, Mrs. Ruth Diplock of Halifax, and Miss Carol Weaver of Calgary. For her going away outfit, Heidi wore a sky blue short jumpsuit covered with tiny red and white flowers. After a honeymoon on the Island at Long Beach, Heidi and Ken will live in Kamloops, B.C.

Kellington — Schmidt

On Saturday, June 15th, 1974, at 5 o'clock, a double-ring ceremony was held in Centennial United Church, to unite in marriage Doris Eveline, youngest daughter of Mr. and Mrs. Rudolf Schmidt and Martin John Kellington, youngest son of Lt. Commander and Mrs. Thomas Kellington.

The bride, given in marriage by her father, evoked visions of a bygone, romantic age in demure white cotton lace on organza. From a high lace neckline, the dress swept into a semi-waisted silhouette with a small demi-bustle in back and ended with a long "waltzing" ruffle of cotton lace. The full-length lace sleeves gently enveloped the bride's arms, and accented her hands with rounded scallops. White cloth apple blossoms framed the bride's lovely face. The attached two-layer veil extended into a train and was edged in a white cotton lace matching the dress. She carried a posy style bouquet of red ribbon roses, Hly-of-the-valley, and forget-me-nots. The bride's only sister, Heidi, was maid of honor in a pretty high-waisted blue dress, while Wendy Chapman was bridesmaid in yellow. Both had matching ribbon roses in their hair. The groom was dressed in a steel-blue "Johnny Carson" suit, ruffled blue shirt and black bow tie. The groom's only brother, Bob, was best man and Ken Weaver was usher. Both wore white shirts, white pants, black jackets and black bow ties. Barbara and Paul Van Netten, the groom's niece and nephew, were flower-girl (in pink) and ring-bearer.

After a moving ceremony officiated by Rev. John Travis at Centennial United Church,pictures were taken at Government House. A memorable reception followed at the Edelweiss Club on Niagara Street, where the bride's uncle Harry Hinz of Vancouver, acted as Master of Ceremonies during the evening. Highlights of the wedding were the songs sung by the Harmonie Choir at the church. A special "Polonaise Dance" performed at the reception by the German Dance Group, and the traditional "Veil Dance" toward the end of the evening. For her going away outfit the bride wore a dark green with white polka dots travel suit with white accessories. After a honeymoon in Qualicum Beach, the couple are now residing in Victoria.

Gibson — Langlois

A lovely summer wedding uniting Helen Jane Langlois and Ian George Gibson, took place Friday, August 2nd, 1974, in Esquimalt United Church with Reverend Philip Ross officiating the double-ring ceremony. Janie is the eldest daughter of Mr. and Mrs. Ted Langlois, and Ian, son of Mr. and Mrs. Alf Gibson.

As guests arrived, ushers Messrs. George Carson and Jim Shepard escorted them to their seats. The groom chose as his best man, Mr. Manley Larsen. The bride, who entered the church with her father, and was given in marriage by both her parents, wore a floor length gown of white taffeta overlayed with nylon, fashioned with square neck and long sleeves. Her bridal bouquet was pink roses, white carnations and baby's breath. Her sister Cindy Langlois, maid of honor, and bridesmaids Miss Karen McKerracher and Miss Kerry O'Dowd were identically gowned in multi-colored print dresses. They carried matching bouquets of white carnations, baby's breath with a touch of blue.

A reception followed at the Carlton Club, where Mr. Louis Peressini proposed the toast to the bride. Since returning from their honeymoon at Harrison Hot Springs, the young couple are residing in Kimberley, B.C.

Out of town guests were: Mr. and Mrs. Jim Morrison of Winnipeg, Manitoba; Mr. and Mrs. David Lorimer, Mr. Eric Lorimer, Mr. J. Anderson, Mrs. M. Anderson of Vancouver, B.C.

Arnold — Keil

A pretty double ring ceremony was held at First United Church on Saturday, September 21, 1974 at 3 p.m. uniting in marriage Eileen Lillian Keil and Ronald Gordon Arnold. The young couple's marriage vows were solemnized by Rev. R. Faris assisted by Rev. H. Hunter. Eileen is the daughter of Mr. and Mrs. David R. M. Keil of Mission, B.C., formerly of Victoria, and Ron is the son of Mr. and Mrs. George R. Arnold of Victoria.

The bride, given in marriage by her parents, chose an elegant gown of Chantilly lace and silk organza. The classic styled gown featured a high neckline and fitted lace bodice with little pink satin bows at neckline and on the pretty lace trumpet sleeves. A skirt of silk organza sheer gave the Elizabethan look. A long veil of illusion tulle edged in the same Chantilly lace held a headpiece of silk flowers. She carried a bouquet of white daisies and pink rosebuds, in which was tied a sixpence for luck. The bride's "something old" was her wedding ring which had belonged to her Grandmother Morrison. Maid of honour, Miss Coleen Glover, wore a Victorian print of ivory background dotted with mauve flowers. Her dress was styled with a empire waist, mandarin collar, long puffed sleeves, and tied with a mauve velvet sash. She wore a mauve velvet ribbon in her hair, and carried a bouquet of white daisies and pink carnations. The bridesmaids, Miss Kathy Arnold, sister of the groom, and Miss Jenny Keil, the bride's sister, were gowned alike in dresses identical in style to the maid of honour, Victorian prints of ivory background, dotted with pink flowers and tied with pink velvet sashes. They carried wicker baskets of white daisies and pink carnations. Mr. Bill Laurie was best man and the guests were ushered in by Mr. Gary Arnold, brother of the groom, Mr. Dave Adams and Mr. Earl Emberton. Miss Laurie Maxwell played the organ for the marriage service. Mr. and Mrs. Bill Laurie sang "The Wedding Song," and Jan Laurie and Ruth Anderson sang "Prayer of St .Francis" during the service.

For the happy occasion the bride's mother chose a shirt-waist style long gown of deep blue chiffon with splashes of pink and mauve flowers complemented by a white orchid corsage. The groom's mother chose a long sleeveless sheath style gown of apple green satin with matching coat on which she wore a yellow orchid corsage.

A reception was held at the Cedar Hill Community Centre where the bride's uncle, Mr. Bob Parkinson, acted as master of Ceremonies. Rev. R. Faris, who has known Eileen and Ron since they were first members of the HIC group of First United Church, proposed the toast to the bride and groom. During the reception Mr. Doug Murton played accordion selections, and the "Rise and Shine" group of which Eileen and Ron are members provided a selection of Christian songs. Bill Laurie read telegrams of congratulations from Dr. and Mrs. MacAdam, and Mr. and Mrs. Kent and Mrs. Cushine, all of England, Dr. and Mrs. Morrison and family, the bride's godparents, of California, and Mr. and Mrs. Hirsch of Burnaby. During the reception the bride and groom visited with the guests and gave out pieces of the wedding cake.

Following the reception, the newly-wed Mr. and Mrs. Arnold left for a camping trip to the Interior. For her going-away outfit Eileen chose a baby blue pant suit and wore a corsage of white orchids. On return, they will reside in Victoria.

A large number of relatives and friends of the young couple came from out of town to share in Eileen's and Ron's happiness, including Eileen's grandfather, Mr. J. R. McLean Keil, from England.

Eastcott — Kay

A pretty wedding was solemnized on September 14th, 1974, at 2 p.m. when Msgr. Michael T. O'Connell united in marriage Margot Elizabeth Kay, youngest daughter of Mr. and Mrs. Ronald J. E. Kay, and Ronald Lyle Eastcott, eldest son of Mr. Ivan Eastcott, Blue River, B.C., and Mrs. Marcel Gautron, Coquitlam, B.C.

Given in marriage by her father, the bride looked radiant in her classic style gown of white sharkskin—arnel. Her four-tiered scalloped veil of illusion tulle was held in place by a headpiece of silk flowers and pearls and she carried a bouquet of red roses and carnations. Maid of honour Miss Ella Jazlowiecki and bridesmatron Mrs. Linda Weicker, sister of the bride, chose identical floor length gowns of pale green fortrel with picture hats en tone. They carried colonial bouquets of yellow daisies. Best man was Mr. Keith Eastcott, uncle of the groom. Ushering were Charles Eastcott, brother of the groom and John Kay, brother of the bride.

A reception was held in the Queen's Room of the Queen Victoria Inn, where Mr. Marcel Gautron acted as Master of Ceremonies. The toast to the bride was proposed by Mr. John Lineham, an old friend of the family. The new Mr. and Mrs. Eastcott will reside in Coquitlam, B.C.

Mitchell — Noton

Emmanuel Baptist Church was the scene of a pretty wedding on Friday, August 23, 1974, at 7:30 p.m. when Beverley Grace, only daughter of Mr. and Mrs. K. F. Noton, Duncan, B.C., became the bride of Mr. Gregg Mitchell, son of Mr. and Mrs. K. O. Mitchell, Victoria. Mr Karl Janzen officiated at the double-ring ceremony.

Anniversaries

Mawer 50th

Mr. and Mrs. Arthur Mawer will be celebrating their Golden Wedding Anniversary on October 14, 1974. They were married in Nanaimo, B.C., in 1924 by the late Reverend Hugh Nixen, and came to live in Victoria in 1937. They have one son, John, and daughter-in-law Roberta, and one daughter (Mrs.) Marguerite Hobbs and son-in-law Ted, six grandchildren, and one great-grandchild, all living in Victoria.

The family are honouring Mr. and Mrs. Mawer with a dinner party on October 9 at the Cherry Bank Hotel, to be followed by a cruise on the P. and O. Liner "Sun Princess".

Anniversary

Battie—50th

Mr. and Mrs. Albert Battie celebrated their golden Wedding Anniversary recently at a reception-dance hosted by their son Jack and daughter-in-law Margaret, their grand-daughter Mrs. Earl Bennett (Kathie) and their grandson Don. Mr. and Mrs. Battie were married in 1924 at Comox, B.C., and moved to Victoria in 1928. Mr. Battie worked at Slingers Winery until his retirement in 1970. Many friends and relatives from Vancouver Island and the Mainland offered their congratulations and best wishes to the happy couple. Mr. "Dinty" Moore from Saskatoon was Master of Ceremonies and Mr. Bob DeClark gave the toast which was a poem composed by relatives in Ladysmith.

Rates for publication of Wedding, Engagement and Anniversary Notices, with or without pictures, available on request from the Advertising Department. (Special forms to assist you in writing copy also available.) Copy for weekend editions should be in the Victoria Press office no later than 5 p.m. the Wednesday prior to publication date.

BUSINESS OFFICE OPEN
8 a.m. to 5:30 p.m. Monday to Friday.
(Closed Saturday and Sunday)

Our new selection of fall fabrics for men's suits, slacks, and sport coats has just arrived!

Have your new outfit custom tailored at Oak Bay Tailors.

open daily 8:30-5:30
saturday 9 to 5

OAK BAY TAILORS
1826 Oak Bay Ave.
598-4131

Sears
"Where portrait photography has become an art"

Excellent quality... Outstanding price

99¢ per subject

plus 50¢ handling per portrait

An 8x10 Colour Portrait of your child.

5 days only

Offer good Tuesday, October 8 thru Saturday, October 12.

Choose from finished portraits—not proofs! Choice of poses. Extra prints available at reasonable prices. No obligation to buy additional portraits. Limit: one offer per person, two per family. Child age limit: 3 weeks to 14 years.

Tuesday: 9:30-5:30
Wed., Thur., Fri.: 9:30-8:00
Saturday: 9:30-5:30

Simpsons-Sears Ltd.

Sears Hillside: 3190 Shelbourne Street. Lots of Free Parking. (07-00)

386-2121
Monday through Saturday
8 a.m. to 6 p.m.

CLASSIFIED ADVERTISING

Vancouver Island's Largest Shopping Centre in Print

386-2121
Monday through Saturday
8 a.m. to 6 p.m.

BOX REPLIES
All replies to private box numbers available from 8:00 a.m. to 6:00 p.m. Monday to Friday inclusive.
Victoria Press Box numbers available on request. Charge $2.50 and $4.00.

OFFICE HOURS
Classified Counter, 8:00 a.m. to 5:30 p.m. Business Office, 8:30 a.m. to 5:00 p.m. Monday to Friday inclusive.

* * *

OFFICE CLOSED SATURDAY

* * *

CLASSIFIED TELEPHONE HOURS
8:00 a.m. to 6:00 p.m. Monday to Saturday inclusive.

* * *

CLASSIFIED COPY DEADLINES
Regular classified advertisements may be placed at the counter, 8 a.m. to 5:00 p.m. on the day prior to publication, Monday to Friday inclusive. By telephone, 8:00 a.m. to 5:00 p.m., Monday to Saturday inclusive.
All classified semi-display copy must be in the possession of Victoria Press Ltd., 2621 Douglas Street, by 12 noon on the day prior to publication with the exception that copy for Sunday Colonist must be in by 12 noon Friday.

FULL COVERAGE CLASSIFIED RATES

REGULAR CLASSIFIED LOCAL RATE
One day 12c per word per day.
Three consecutive days, 10c per word per day.
Six consecutive days 9c per word per day.
1 6-pt. heading or white space allowed to be charged at 5 words.
Minimum advertisement 10 words and $1.20.
Each initial, sign, group or figures and abbreviation counts as one word.

SEMI-DISPLAY LOCAL RATE
Ads requiring a style other than that mentioned above will be charged by the measured agate line (14 agate lines equal 1 inch).
One day 50c per line, $7.00 inch.
Three consecutive days, 45c per line, $6.30 inch.
Six consecutive days, 40c line, $5.60 inch.

NATIONAL RATE AND OUT-OF-PROVINCE RATE
Regular classified, 15c per word per day.
Semi-display, 60c per line per day.

Birth Notices $3.00 per insertion for standard message of 30 words or less. 10c each additional word or initial.
In Memoriam notices, Cards of Thanks, Deaths and Funeral Notices 43c per line per day. Three consecutive days $1.14.

Births, Deaths, In Memoriam Notices, Cards of Thanks, personals not accepted by telephone.
Single paper rates on request.

SUBSCRIPTION RATES
Wherever carrier service is maintained, $4.00 per month.
By mail — Canada, $5.00 per month, $14.50 per three months, $28.00 per 6 months, $55.00 per year. United States, $5.25 per month.
Saturday only—Canada, 35c per copy; United States, 40c per copy; Commonwealth and Foreign rates on request.
Mail subscriptions are payable in advance.
Authorized as second class mail, Post Office Department, Ottawa. Member Audit Bureau of Circulations.

TERMS OF PUBLICATION
The Victoria Press Ltd. shall not be liable for non-insertion of any advertisement beyond the amount paid for such advertisement.
In the event of an error occuring the liability of Victoria Press Ltd. shall not exceed the charge for the space actually occupied by the item in question.
All claims on error in publication shall be made within 12 hours thereafter and if not made shall not be considered. No claim will be allowed for more than one incorrect insertion nor for errors not affecting the value of the advertisement.
All estimates of cost are approximate. Advertisers will be charged with space actually used.
All advertising copy will be subject to the approval of the Victoria Press Ltd., who reserve the right in its sole discretion to classify, reject or insert copy furnished.
Advertisements must comply with the British Columbia Human Rights Act which prohibits any advertising that discriminates against any person because of his race, religion, sex, color, nationality, ancestry or place of origin, or because his age is between 44 and 65 years, unless the condition is justified by a bona fide requirement for the work involved.
While every endeavor will be made to forward replies to box numbers to the advertiser as soon as possible, we accept no liability in respect of loss or damage alleged to arise through either failure or delay in forwarding such replies, however caused, whether by negligence or otherwise.

CIRCULATION REPRESENTATIVES
Duncan, Chemainus—P. J. Rogers 746-6181
Nanaimo—A. Lakey 753-2766

United States Representatives
MATHEWS SHANNON and CULLEN, INC.
New York, Boston, Chicago, Detroit, Philadelphia, Pittsburgh, Cleveland, Syracuse, Charlotte, Atlanta, Cincinnati.

DUNCAN BUREAU
Duncan Financial Centre, 435 Trunk Rd. Office and telephone hours 8:30 a.m. to 5 p.m. Monday to Friday inclusive.
PHONE DUNCAN 746-6181

CLASSIFIED SERVICE FOR DUNCAN COWICHAN RESIDENTS
Classified Ads phoned in to our Duncan office before 3:30 p.m. will appear in the following day's papers
746-6181

NOTICE OF COPYRIGHT
Full complete and sole copyright in any advertisement produced by Victoria Press Ltd. is vested in and belongs to Victoria Press Ltd.; provided, however, that copyright IN THAT PART AND THAT PART ONLY of any such advertisement consisting of illustrations, borders, signatures or similar components which is, or are, supplied to Victoria Press Ltd. by the advertiser in the form of engravings, matrices, casts, etc., and incorporated in said advertisement shall remain in and belongs to the advertiser.

1 BIRTHS

CHENERY — Wilma and Don Vincent are delighted to announce the arrival of their first grandchild, Donald Robert, 8 lbs. 7 oz., born to Gayle and Bob in Holy Cross Hospital, Calgary, Alberta, on September 12. Mrs. Evelyn Clifford, Victoria, B.C. and Mrs. Agnes Vincent, Montreal, Quebec, happy great-grandmothers.

DIIY—Born to Mr. and Mrs. Otto Duy, 1242 Rudlin Street, Victoria at Victoria General Hospital on September 29th, 1974, a boy, Jeffrey Acala. A brother for Evangeline. Proud grandparents are Mr. and Mrs. Phillip Duy and Mr. and Mrs. Abraham Acala.

HURST — Gerry and Marg of Crofton, B.C., are pleased to announce the birth of their son, Scott William, 6 lbs. 7 ozs., on October 3, 1974. A special brother for Julie and Gerri. We wish to thank all the staff of Chemainus General Hospital.

KIRZINGER — Born to Larry and Julie, 1282 Marchant Road, at Royal Jubilee Hospital, on September 21, 1974, a girl, Sarah Margaret, 8 lbs., 2 ozs. Delighted grandparents are George and Ruth Mannix, Wilf and Agnes Kirzinger, and great grandparents Mrs. Wm. Farquhar, Mrs. M. Kirzinger and Mr. and Mrs. H. Shimborg. Thanks to Dr. H. Domke and helpful maternity staff.

McVIE — Phil and Jill (nee Paver) 577-9th Ave. West, Prince Rupert, wish to announce the birth of their daughter, Julie Elizabeth, on Sept. 29, 1974, at Prince Rupert Regional Hospital. Weight: 6 lbs., 4½ ozs. A sister for Heather.

CLASSIFICATION INDEX

VITAL STATISTICS
1 Births
8 Card of Thanks
5 Deaths and Funerals
9 In Memoriams
10 Funeral Directors

NOTICES
14 Announcements
15 Coming Events and Meetings
16 Catering, Banquets and Reception Rooms
20 Lost and Found
11 Monuments
18 Places to Visit
17 Restaurants

EMPLOYMENT
21 Help Wanted—General
22 Office Help
23 Skilled Trades
24 Sales Persons and Agents
25 Teachers
26 Part Time—Temporary Help
30 Situations Wanted

BUSINESS SERVICES AND DIRECTORY
36 Business Services and Directory

PERSONAL SERVICES
33 Bands, Musicians and Orchestras
40 Business Personals
43 Dancing
42 Education
71 Music Teachers
39 Personals
32 Trade Schools
38 Travel

MERCHANDISING
83 Aircraft
117 Antiques
78 Bicycles
80 Boats and Marine
65 Building Supplies
93 Cameras, Supplies and Photo Finishing
127 Chicks, Poultry, Hatching Eggs, Supplies
135 Farm Implements
12 Florists
60 Fuel
97 Furniture
120 Garden Supplies
99 Groceries, Meat and Produce
130 Heavy Equipment and Machinery
128 Livestock, Supplies and Events
100 Miscellaneous for Sale
103 Miscellaneous Wanted
109 Miscellaneous to Rent
77 Motorcycles
70 Musical Instruments
125 Pets and Supplies
96 Ranges, Stoves and Furnaces
92 Sporting Goods
115 Swaps
63 Timber
98 TV, Stereo, Radio Sales and Service
112 Wanted to Rent, Miscellaneous

AUTOMOTIVE
164 Auto Body and Painting
162 Auto Repairs, Service and Towing
168 Campers, Trailers and Motor Homes
166 Cars and Trucks Wanted
150 Cars for Sale
151 Sports Cars
148 Lease Vehicles
169 Mobile Homes and Parks
149 New Car Directory
160 Parts, Accessories
158 Tires
154 Trucks and Buses
156 U-Drive and Auto Washing

ACCOMMODATION
185 Convalescent and Rest Homes
175 Hotels
178 Summer Homes, Cottages and Resorts
181 Tourist Accommodation

RENTAL
201 Apartments to Rent, Furnished
200 Apartments to Rent, Unfurnished
202 Furniture to Rent
203 Apartments Wanted
206 Duplexes to Rent
207 Duplexes Wanted to Rent
215 Halls, Warehouses, Stores and Offices to Rent
197 Housekeeping Rooms to Rent
199 Housekeeping Rooms Wanted
211 Houses to Rent, Furnished
210 Houses to Rent, Unfurnished
212 Houses Wanted to Rent
190 Room and Board
191 Room and Board Wanted
193 Rooms to Rent
194 Rooms Wanted

FINANCIAL
155 Automobile Financing and Insurance
233 Mortgage Loans and Insurance
234 Mortgages for Sale
230 Personal Loans and Insurance
235 Wanted to Borrow

REAL ESTATE
280 Acreage for Sale and Wanted
240 Business Opportunities
241 Business Opportunities Wanted
247 Commercial or Industrial Properties
258 Condominiums and Townhouses
253 Country Homes and Properties
270 Exchange Real Estate
290 Farms for Sale and Wanted
263 Garages for Sale, Rent, Wanted
293 Gulf Islands Properties
250 Houses for Sale
265 Houses Wanted to Buy
295 Listings Cancelled
263 Listings Wanted
271 Lots for Sale
294 Mainland and Out of Province Properties
273 Property for Sale
274 Property Wanted
244 Revenue Property
245 Revenue Properties Wanted
285 Up-Island Properties
256 Waterfront Properties
300 Churches

PHONE DIRECT 386-2121 TO PLACE YOUR CLASSIFIED AD

1 BIRTHS

STEIGLEDER — Born to Hans and Kathy Steigleder (nee Inglis) at Coquitlam, at Lions Gate Hospital, North Van. on September 30, 1974, a son, Erik James, 7 lbs. 8 oz. Proud grandparents are Nat and Bonnie Inglis, Victoria, and Adolf and Ann Steigleder, Vancouver.

STEVENS — Born to Mr. and Mrs. E. A. (Ted) Stevens, 446 Constance Ave., at Victoria General Hospital on October 1, 1974, a son, Blair Alexander, 10 lbs. 8 oz. Proud grandparents are Mr. and Mrs. Alex Stevens of Victoria, and Mr. and Mrs. Jim Shaw of Vancouver. (Insured.)

WEGWITZ — Born to Emil and Sue (Nee McCooey), 611 Baxter Avenue, on Oct. 2, 1974 at Victoria General, a girl, Sara Christina, 7 lbs. 7½ oz. Baby sister for Tania.

5 DEATHS and FUNERALS

CHIN — In Victoria, B.C., on October 3, 1974, Mr. Chin Quan, age 80 years. Born in Canton, China, and had been a resident of Victoria for the past 40 years, residing at 449 Cook Street. He leaves his wife, Low Shee, at home, daughter, Mrs. Chin Lin Ko, son, Hoy Chin, Victoria, B.C., two grandchildren. Service will be held in the Sands Mortuary Limited "Memorial Chapel of Chimes" on Thursday, October 10, 1974, at 1:00 p.m., Rev. Steve Wong officiating. Interment in Royal Oak Burial Park.
SANDS—VICTORIA

CLARK—Peacefully in Fort St. John, B.C. on September 30th, 1974, Mrs. Reginald Henry Clark, age 72 years. Born in Sooke, B.C. where he had resided all his life, late residence, Otter Point Road. He leaves his loving wife, Florence, at home, son, Reg, at home, daughters, Mrs. D. R. (Veronica) Carnegie, Langford, B.C., Mrs. G. (Regina) Adelcock, West Coast Road, Miss Cindy Clark, at home, Mrs. R. (Betty) Mickelson, Sooke, B.C., and Mrs. S. (May) Rehill, Calgary, Alta., 13 grandchildren, sister, Mrs. Lillian Davies, Sooke, B.C., nieces and nephews. Service will be held in the Sands Funeral Chapel of Heather, Colwood, B.C. on Monday, October 7th, 1974, at 1:00 p.m., Rev. D. R. Stiven officiating. Interment in Sooke Harbour Cemetery.
SANDS—COLWOOD

EISENSCHINK — On October 3, 1974, at Gorge Road Hospital after a lengthy illness, Mr. Lothar Sebastian Eisenschink, aged 39 years, beloved husband of Mrs. Else Eisenschink of 3405 Veteran Street.
Funeral services will be held at 11:00 a.m. Monday, October 7, in HAYWARDS CHAPEL, 734 Broughton Street. Rev. Fr. M. J. McNamara will officiate, cremation to follow. In lieu of flowers, donations may be made to the Gorge Road Transportation Fund for the Handicapped.

GORMAN—In Victoria, B.C. on October 2nd, 1974, after a long illness, courageously fought, Barbara Isobel Gorman, aged 44 years, born in Smoky Lake, Alberta and a resident of Victoria for the past 39 years, late residence 2044 Lorne Terrace. She leaves her devoted husband, John Albert Gorman, at home, her daughter, Mrs. Michael (Barbara) Polz, Victoria, B.C.; mother, Mrs. Barbara T. Whittle, Victoria, B.C.; aunts, uncles and cousins.
Service will be held in the Sands Mortuary Limited, "Memorial Chapel of Chimes" on Monday, October 7th, 1974 at 1:00 p.m. Rev. Dr. H. W. Kerley officiating. Cremation. Flowers gratefully declined. Those so desiring may contribute to the Victoria Cancer Clinic, 1900 Fort St., Victoria B.C.
SANDS—VICTORIA

JANCOWSKI — Suddenly in Nanaimo on October 3, 1974, Mr. Rick Jancowski, aged 28 years, formerly of 2280 Florence, a native son. He leaves his wife Gwen; one son Kevin of Victoria his father, Mr. Richard Jancowski and his mother, Mrs. Mary Giles of Victoria; sisters, Mrs. Monica Woods and Miss Wendy Jancowski of Victoria; one brother Earl of Parksville. He was a member of the Labourers Union Local 1093.
Funeral service in St. Mary's Church, Elgin Road, on Tuesday, October 8 at 3:30 p.m. with the Venerable Archdeacon H. J. Jones officiating, followed by cremation. (Flowers gratefully declined. Friends, if desired, may donate to the charity of their choice.) McCall Bros. Funeral Directors in charge of arrangements.

KELLY — At the Victoria General Hospital on October 1, 1974, Miss Agnes Kathleen Kelly, late of 998 Humboldt Street, aged 66 years. She leaves to mourn her passing four sisters: Mrs. Bertha Kelly, Mill Bay, B.C., Mrs. Alice Gray, Mission, B.C., Mrs. Lorette Housden, Pitt Meadows, B.C., and Mrs. Eldred Hemmings, Edmonton.
Memorial service will be announced at a later date. In lieu of flowers, donations may be made to a favourite charity. THOMSON and IRVING, Directors.

LAST—In Victoria, B.C. on October 3rd, 1974, Mrs. Margaret Gordon Last, aged 83 years, born in Belfast, Ireland and a resident of Victoria for the past 37 years, late residence, 1121 Faithful St., formerly of Regina, Sask. She leaves her sons, H. G. (Ace) Parker, Regina, Sask., Jim Parker, Victoria, B.C., Russell Parker, South Burnaby, B.C. and David Parker, Victoria, B.C.; daughters, Mrs. Cecil (Jean) Rhodes, Victoria, B.C. and Mrs. Raymond (Doris) Ralph, Courtenay, B.C.; 22 grandchildren; her sisters, Flora Mayers, Ireland and Mrs. Enid Fleming, South Africa and her brothers, Jas. Simpson and Jack Simpson, Belfast, North Ireland and Archie Simpson, Coquitlam, B.C.
Service will be held in the Sands Mortuary Limited, "Memorial Chapel of Chimes", on Monday, October 7th, 1974 at 3:00 p.m. Cremation. Flowers gratefully declined.
SANDS—VICTORIA

PASS—On October 2, 1974 in Victoria, Mrs. Winnifred Elizabeth Pass of 2973 Orillia St., a long time resident of the Gorge Area, Victoria. She leaves her two daughters, Mrs. Grace Cutt of Salmon Arm and Miss Marion Pass of Vancouver; her son, Arthur W. Pass of Victoria; four grandchildren and 11 great-grandchildren; also a sister, Mrs. Vera Deby of Edmonton, and a brother, Mr. Alec Wilson of Ottawa.
Funeral service in McCall Bros. FLORAL CHAPEL, Johnson and Vancouver Sts. on Monday, Oct. 7 at 11:00 a.m. with the Rev. Gilbert D. Smith officiating. Interment at Hatley Memorial Gardens.

TUDGE — Suddenly October 2, 1974, William George Tudge, age 59 years, of Ganges, passed away at home. He is survived by his loving wife, Joan, at the family home; one son, William, in St. Abbott, Alberta; one daughter, Mrs. G. (Leila) Trevena, London, Ontario; also one sister, Mrs. T. (Jean) Chenakes. Mr. Tudge was a veteran of the Second World War and a member of AF and AM Coronation Lodge 151, Lake Cowichan.
Funeral services were held 1:30 p.m. Friday, October 4, in Ganges United Church. Dr. E. M. Smiley officiated. Cremation arrangement by Goodman Funeral Home, Ganges.

8 CARDS OF THANKS

We wish sincerely to thank all our dear friends for their cards, flowers, donations and kind words of sympathy in our sadness in the loss of our darling Mom, Mrs. Adelaide Taylor, also to Dr. Piper and the nursing staff at the Gorge Rd. Extended Care Hospital for their kind care during her illness and to Rev. Allan of St. Aiden's Church. His words were such a comfort. — Barrie Watson, Alby Taylor and families.

We wish to thank all our dear friends for the lovely flowers, cards, thoughtfulness and donations to the Heart Fund in our time of sorrow. — Eunice Harris and Family.

8 CARDS OF THANKS

We wish to express our grateful thanks to our many friends for flowers, letters and cards, in the loss of my dear husband, Dad, and grandfather. — H. E. Peach and family.

9 IN MEMORIAM

DOBBIE — In loving memory of our dear Mom and Nana, Ethel Beatrice, who left us so suddenly on October 5, 1966 and our dear brother, Gordon Lynn, on July 23, 1972.
—Always in our hearts, Red, Kay and family.

HOULIHAN—In loving memory of my sweet sister, Maimie Houlihan, who passed away Oct. 9, 1968.
No one knows how I miss you,
Life has never been the same.
In my heart your sweet memory lingers,
Sweetly, tender, fond and true.
Resting peacefully with God in Heaven.
A beautiful angel, sweet Maimie,
I always think of you.
—Always remembered by her loving brother, Jimmie Houlihan.

MERMOD — In loving memory of Stanley James Mermod, born April 8, 1922, killed on manoeuvers in England, Oct. 3, 1941, while serving with the 3rd Div. Petrol Corps, R.C.A.S.C.
"Maybe he's still hi-balling as in days gone by,
Rounding the curves,
Wheeling along that big highway in the sky.
'Keep a rollin' kid. Nineteen was too young to Die!
—Inserted by his sister, Evelyne.

THEY SHALL GROW NOT OLD, AS WE WHO ARE LEFT GROW OLD. AGE SHALL NOT WEARY THEM, NOR THE YEARS CONDEMN. AT THE GOING DOWN OF THE SUN, AND IN THE MORNING, WE WILL REMEMBER THEM.
—WITH GRATITUDE, SANDS.

10 FUNERAL DIRECTORS

SERVING VANCOUVER ISLAND
Sands
WE CARE
Dedicated to service
Sensible Prices
SANDS FUNERAL CHAPELS
VICTORIA 388-5155
SIDNEY 656-2932
COLWOOD 478-3821
DUNCAN 746-5212
LADYSMITH 245-2331
NANAIMO 753-2032
Your six community Chapels. Independent, Family Owned and Controlled, Sands since 1912.

INTERNATIONAL FLIGHT CARE
Specializing in shipping to or from anywhere
call collect
A Division of Sands
VICTORIA 388-5155
SIDNEY 656-2932
COLWOOD 478-3821
DUNCAN 746-5212
LADYSMITH 245-2331
NANAIMO 753-2032

Removal and Memorial Service
A Division of Sands
Covering Vancouver Island

McCALL BROS. Funeral Chapels
1400 Vancouver Street
385-4465 — 385-4466 — 385-4467
Professional Service of the Highest Order . . . and at Moderate Cost.
MONDAY
PASS, Mrs. Winnifred Elizabeth 11:00 a.m., FLORAL CHAPEL
TUESDAY
JANCOWSKI, Mr. Rick 3:30 p.m., ST. MARY'S CHURCH (Elgin Road)

THOMSON & IRVING Funeral Chapel
Est. 1906 — Formerly of Winnipeg
A Dignified and Understanding Service at Moderate Cost
PRE-NEED SHIPMENTS AT NEED
1625 Quadra St. Phone 384-2612

HAYWARD'S CHAPEL
Ready to carry out the family's wishes, quietly, sympathetically, with efficiency and dignity.
386-3505
734 Broughton St.

CUNNINGHAM FUNERAL CHAPEL
(Formerly Chaplin's
1155 Fort Street
Phone 384-5512 or 384-8626
Offering dignified moderate services for all. Geo. S. Cunningham, owner, manager.

FIRST MEMORIAL SERVICES
Serving the Public and Exclusive undertakers for the Memorial Society of B.C. 658-5244.

11 MONUMENTAL

STEWART MONUMENTAL Works Ltd.
ESTABLISHED 1896
Memorial of Distinction
Marble fireplace and tabletops
1403 May ST. 384-3452

MORTIMER'S MONUMENTS
ESTABLISHED 1877
"The Finest in Craftsmanship"
633 DAVID ST. 383-6421

14 ANNOUNCEMENTS

IN MEMORIAM DONATIONS
to be used exclusively for
CANCER RESEARCH
should be directed to
CANADIAN CANCER SOCIETY
857 Caldedonia Ave., Victoria.

ENJOY YOURSELVES AND help the Art Gallery Women's Committee to raise funds by booking for Hotel Paradiso Galla preview, at the McPherson, Oct. 8, and stay on for the party.

15 COMING EVENTS and MEETINGS

BINGO
ESQUIMALT LEGION
Sunday, September 29th
1974 — 1 p.m.
20 Games — $1.00 Admission
Extra Cards 25c each
6 Cards $2.00
5 Extra Games — 25c per card
Also Early Bird Games
EVERYBODY WELCOME

BINGO
Non-Status Indians
Langford Legion
Branch No. 91
Monday — 8 p.m.
6 cards — $2
Extra cards 25c
Everyone welcome

FOR GROUP OUTINGS
B.C. Hydro Bus Charters are economical, fun, convenient.
39 TO 49-PASSENGER DELUXE COACHES FOR LONG-DISTANCE TRIPS
PHONE 382-6161

MYSTERY TOURS
Leaves V.I. Coach Lines depot every Sunday at 1:30 p.m. Rtn. 5 p.m., $4.50 includes tea. 385-4411.

HAM AND TURKEY BINGO, SATURDAY, Oct. 5, 8 p.m., Prospect Lake Community Hall, 5358 Sparton Rd.

15 COMING EVENTS and MEETINGS

Army, Navy and Air Force Veterans
BINGO
EVERYSUNDAY
7:00 p.m.
CANADIAN LEGION (Esquimalt)
NO GAME UNDER $20
FIRST JACKPOT $60
SECOND JACKPOT $100
20 Games
Admission Card $1
OR
6 Cards for $2
ALL
GOOD NEIGHBOR GAMES
FIVE EXTRA GAMES 25c A CARD
FREE PARKING
In Aid Of:
—Senior Citizens' Housing
—Veterans' Benevolence
—Juvenile Sports

OAK BAY LIONS' BINGO
SAT., OCT. 5, 7:30 P.M.
O.A.P. HALL
1600 GOVERNMENT ST.
DOORS OPEN 6 P.M.
ADMISSION CARDS $1
6 CARDS $2
EXTRA 5 GAMES 25c A CARD
GOV'T LICENSED
PROCEEDS TO CHARITY

REGINALD STONE PRESENTS:
"MORE OLD TYME MOVIES
McPHERSON PLAYHOUSE
SUNDAY, OCT. 13, 2 P.M.
PROGRAM —
RUDOLPH VALENTINO IN
'THE BLACK EAGLE'
PLUS
'CHARLIE CHAPLIN AND HAROLD LLOYD COMEDIES'
ALL SEATS ONE DOLLAR!!
LIVE MUSIC ACCOMPANIMENT WITH REGINALD STONE AT THE CONN ORGAN
ENQUIRIES: 383-0239

OLD TIME DANCE
Saint Aidan's Church Hall, Ryan Street at Belmont, Saturdays 9-12. $1.50. Columbian Orchestra.

SHEEP DOG TRIALS AT SAANICHTON Fairgrounds, Saturday, October 12, 1 p.m.

20 LOST and FOUND

LOST: SMALL BROWN POODLE type dog in the Millstream area. Very curly fur, has a flea collar on. Answers to the name Patches. Reward offered. 478-8269.

LOST: BLENKINSOP LAKE area, 2 black dogs, Lab-spaniel cross and German Shepherd cross, believed to be together. Reward. 479-1040.

LOST OR STRAYED ONE purebred Collie "Lassie type", answers to the name of Prince. Reward. Phone Mr. F. A. Webb. 479-5681.

LARGE BLACK TOM CAT WITH white vest and odd facial markings. Lombard and William Head area, reward, 478-4380.

LOST: GINGER MALE KITTEN. Victoria West area. Animals' Crusaders, 384-6554.

LOST: MAN'S BICYCLE, OLD style, "Cleveland." Maroon color. Oak Bay license 648. 592-4537.

WILL PERSON WHO FOUND glasses in Lambrick park phone, 477-3018.

LOST NEAR VANCOUVER Island Bus Depot, Unitron Hearing Aid, 642-5426.

LOST: GOLD RIMMED GLASSES in brown case. Phone 385-3650.

FOUND: IN DEEP COVE AREA, small female cat. 656-1794.

21 HELP WANTED GENERAL

ADVERTISEMENTS IN THIS CLASSIFICATION MUST COMPLY WITH THE BRITISH COLUMBIA HUMAN RIGHTS ACT. SEE COLUMN 1

ADULTS NEEDED Immediately
Housewives
Senior Students
Pensioners
Working Adults
Augment your income with an adult size Colonist Apartment Route in the area of James Bay.
Monthly profits range from $90 to over $150 per month depending upon route size.
With less than 1¼ hours delivery time in the early morning there is no interference with studies or most working hours.
Must have means of carrying papers from depot to route. To apply or for further information contact Mr. B. Hill, in the Circulation Department, 383-4111. Do this today or send your application in by mail.

TV TECHNICIAN, GOOD WORKING conditions. House calls and bench work. Must have color experience and prefer experience repairing stereos and tape decks. State wages expected. Apply to Victoria Press Box 820.

BURNER MECHANIC WANTED Vancouver Island wage approximately $12,000 a year, prefer experience steady days. Write giving full details to Victoria Press Box 822.

DISPATCHERS REQUIRED FOR Bluebird Cabs Ltd. Must have switchboard and radio experience, also some knowledge of city. Apply Bluebird Cabs Ltd., No. 140-727 Johnson St., 9 a.m. - 4 p.m., Monday to Friday.

FREE ROOM AND BOARD OFFERED to middle-aged lady in return for part companionship with elderly lady and share in housekeeping duties in small home. Victoria Press, Box 585.

LIVE-IN BABYSITTER—housekeeper. Room and board plus remuneration. Expectant unwed mother welcome. 478-6653.

BABYSITTER WANTED FOR two-year-old boy, Belmont Ave. near Bay. 384-0691 after 6 p.m.

WANTED PERSON FOR PART time apartment maintenance and gardening. Victoria Press, Box 821.

HOUSEKEEPER - COMPANION wanted by elderly lady, live-in, references. 598-5055.

21 HELP WANTED GENERAL

INDUSTRIAL RELATIONS OFFICER
BURNABY
The Provincial Government has challenging and rewarding opportunities available immediately in the Labour Standards Branch of the Department of Labour. Responsibilities will be in the area of regulative industrial relations which will provide excellent opportunity for advancement to Senior Industrial Relations Officer positions. The successful candidates will receive training and on completion, will be assigned to districts in the Greater Vancouver area. Applicants must be prepared, later, to serve throughout the Province in regional offices. Initially, will be responsible, under direction, for administering labour legislation, including investigations and inspections under statutes and regulations administered by the Branch, which will involve the Labour Code of British Columbia Act, and other related statutes. Requires Secondary School graduation and a minimum of five years' experience in management or labour; preferably some knowledge of business financial methods, and a working knowledge of legislation governing employer-employee relations, the collective bargaining process, and Human Rights legislation.
SALARY — (1973 rate) — $779 — $936.
Obtain applications from the PUBLIC SERVICE COMMISSION, 411 Dunsmuir Street, Vancouver, OR, 544 Michigan Street, Victoria and return to VANCOUVER by October 25, 1974.
COMPETITION NO. 74-1325B.

SCHOOL DISTRICT NO. 63 (SAANICH)
SCHOOL SECRETARY
(SECONDARY SCHOOL) — SAANICH PENINSULA
Applications are invited from suitably qualified persons for the position of Supervising School Secretary, 7 hours per day, effective as soon as possible.
Requirements: to supervise an office employing one or more employees, and generally function as senior stenographer to the School Principal and teaching staff. Typing 60 w.p.m. and shorthand 80 w.p.m. are a minimum requirement. Salary range $508.00 to $582.00 per month, subject to revision January 1, 1975.
Application forms are available from the School Board Office, 9751 Third Street, Sidney, B.C. (656-1111). Closing date is 4:30 p.m., October 11th, 1974.
R. S. Ingram, Secretary-Treasurer
School District No. 63 (Saanich)
Box 2010, Sidney, B.C.

DRAPERY SALES MANAGER
Required immediately for rapidly expanding company. Must be experienced and capable of assuming departmental control. Salary plus commission. For interview phone 477-9529 between 4-6 p.m. Monday to Friday.

SAANICH EMERGENCY PROGRAMME TRAINING COURSE
LIGHT SEARCH AND RESCUE—Wednesdays 7:30 to 10:00 p.m. for ten weeks starting 16 October, 1974 at No. 1 Fire Station, 760 Vernon Avenue. This course is under the direction of Assistant Chief R. A. Slater, Director of the Saanich Rescue Service. Candidates are given practical training in Search and Rescue techniques. The course is free of charge and preference is given to Saanich residents. Preferred age is 19 and over. To enroll telephone the Saanich Fire Department at 388-5531.

COOK
77 BED PRIVATE HOSPITAL
Must have institutional cooking experience and able to supervise staff. Apply Aberdeen Private Hospital, 1450 Hillside.

WANTED IMMEDIATELY FOR new 100 unit trailer park, experienced mobile home maintenance operator. Salary $700 month plus. Send complete resume to T. T. Peterson, Box 489, Campbell River.

REQUIRE NIGHT AUDITOR FOR new hotel. Must have experience. Apply in person from 10 a.m. - 5 p.m., Monday through Friday. Patrick Hungerford, 478-8334. Westwind International Motor Inn, 741 Goldstream Avenue.

SARAH COVENTRY — CANADA'S leading fine fashion jewellery company needs demonstrators and managers. No experience necessary. Investment. Excellent weekly earnings. Phone 384-8842.

MATURE ADULT, AFTER school for two girls 13 and 10. Some light housekeeping required. Transportation home. Fairfield area. 652-1302 days, 384-5930 evenings and weekends.

LIVE-IN HOMEMAKERS
Opportunities for semi-retired ladies to help their local communities. Your experience needed by HEALTH CARE SERVICES UP JOHN LIMITED. Call us at 388-6639 Monday - Friday 9-4:30.

SUPERMARKET REQUIRES full-time clerk for shelf stocking, unloading trucks etc. Applicant must be neat and clean in appearance. Experience preferred but not necessary. Reply Victoria, Press, Box 768.

A WILLING QUIET FEMALE help in small rest home. Lovely bed - sitting room, 5 - day week. Going wages. Victoria Press Box 610.

CELEBRITY FASHION JEWELLRY
Personnel interested in fashion jewellery sales. All interested, write: 350 Richmond, Victoria.

REGISTERED MEDICAL TECHnologist for Private Laboratory in Nanaimo. Apply Victoria Press, Box 796.

IS THERE A RETIRED PERSON who likes gardening who would work a 20-hour week? Reply Victoria Press Box 811.

RELIABLE PERSON FOR HOUSEsecleaning. 4 hours per week. Cordova Bay. References required. Must have car. 658-8303.

EXPERIENCED GYP ROCK APplicators and tapers. 743-2785 Cobble Hill.

CHAMBERMAID REQUIRED IMmediately. Apply in person mornings only, 270 Government St.

DESK CLERK REQUIRED IMmediately. Apply in person mornings only, 270 Government St.

BABYSITTER FOR TWO YEAR old. Two days a week, 9-3 p.m. Prospect Lake preferred. 479-4937.

PARTNER FOR A STORE AND outdoor market place. Phone 386-0850.

TWO HAIRSTYLISTS, ONE part-time. Apply Nels Todd, Gorge Shopping Centre. 384-1244.

PIANO TEACHER IN OAKLAND School — Avebury and Ryan Sts. area. 382-0658.

UNITED CABS
Drivers. Will train. 388-9935. 479-7125.

21 HELP WANTED GENERAL

Hairdressing Apprenctice Wanted
AT
HOUSE OF BEAUTY
Here's an opportunity to become a professional in a very interesting vocation, which offers a 2 year training program, in one of Victoria's largest salons. We rarely have an opening in our salon, so if you feel you are interested and have a creative flair, call for an appointment for an interview today.
592-2464

Business Administrator
VICTORIA CONSERVATORY OF MUSIC
Reply stating qualifications and expected salary to Victoria Press Box 788.

RECEPTIONIST CLERK
Typing and clerical experience preferred. Excellent fringe benefits. Five day week, 7½ yours per day. Apply in writing with personal resume to: McCallum Motors Ltd., 1101 Yates Street, Victoria. Attention Mr. M. Haasjes.

BUILDING SUPPLY YARD PERSON REQUIRED
Experience in building supply yard work essential. Good salary and benefits available. Reply to Victoria Press Box 760.

EXPANDING TIRE COMPANY has the following job opportunities. Tire sales representive to call on local automotive trade and consumer accounts, transportation supplied. Clerk to learn invoicing, stock control, telephone and counter sales. Alignment and brake mechanic, top salary and commission to right person. Apply in confidence to Victoria Press, Box 763.

Supervisor
Supervisor for general accounting department which operates on established and well defined lines. This position would interest person looking for challenge and opportunity. Contact Mrs. Marchment, 386-2111, Montreal Trust.

PART TIME CLEANING WORK If you have experience in cleaning your own home, you are probably qualified to train with us to clean modern downtown office buildings. 4 hours each evening, Monday-Friday. Light work, uniforms provided. Apply Victoria Press ox 901.

RESIDENT MANAGER FOR A modern 44-suite apartment wanted, middle age couple preferred, rent collection, small repairs and gardening among duties. Only with experience and good references please. Reply to main P.O. Box 1417, Victoria, B.C.

MAN AND WIFE LIVING IN VICtoria to operate small trucking business. No investment required. Good opportunity for interested, aggressive couple to make money and build a future for themselves. Please write to Victoria Press, Box 793, giving background details.

RUG MANAGER REQUIRED BY a leading Department Store. Must be experienced in the carpet industry. Please submit a resume of past experience and qualifications as well as salary expectancy to Victoria Press, Box 818.

STEADY WORK WITH FUTURE Modern downtown office buildings, staff to do cleaning maintenance staff, 5 nights weekly. Light duty staff hours, 6 p.m. to 10 p.m., uniforms. Reply including work history, Victoria Press, Box 901.

WANTED IMMEDIATELY, MAture experienced chambermaid in retirement home. Eight hour day, Five day week. Weekends and Statutory holidays off. 383-5447 weekdays, 598-2465 after 6 p.m. and weekends.

ASSISTANT CARETAKER REquired for 64 unit garden apartment in Gold River. Duties include painting, maintenance, etc. Please send complete resume to Coastland Realty Ltd., Box 489, Campbell River.

FULL TIME MEAT CUTTER, good wages to right person. Also apprentice meat cutter, plus benefits for clean up and general duties in meat market. Apply Victoria Press Box 791.

SALES HELP WANTED FOR busy store. Two evenings and Saturdays. Must be energetic and willing. References required. Victoria Press, Box 764.

JOURNEYMAN AUTO BODY REpair person. Excellent working conditions, group insurance, Medical plan., Union wages plus incentive plan based on flat rate. Apply body shop manager, Cornell Chevrolet Oldsmobile, 385-5777.

VOLUNTEERS NEEDED AT Glengarry, Mount Tolmie, St. Mary's Priory extended care hospitals. Can you spare an hour or so occasionally to brighten someone's day? Phone Denis Hurley, 598-5151.

EXPERIENCED WAITRESS, waiter. Full time, top wages. Some knowledge of German language helpful but not necessary. Rathskeller Restaurant, for further information call 386-9348.

AVON
NEVER SOLD BEFORE? Don't worry. As an Avon Representative you can earn money in your spare time. And I'll show you how. Call: Miss

22 OFFICE HELP

EXPERIENCED OR TRAINEE KEYPUNCH OPERATORS VICTORIA

The Provincial Government has IMMEDIATE opportunities for full and part-time "Data Entry" personnel in several departments, particularly Finance and the Medical Services Commission.
Preference will be given to candidates who have completed a recognized keypunch course OR who have had related experience.
Candidates interested in this comprehensive training-on-the-job program ("earning as you learn") must be able to type at 40 w.p.m. or better.
STARTING SALARY — $621 or $665, depending on qualifications and experience. For further information please apply IN PERSON IMMEDIATELY to the PUBLIC SERVICE COMMISSION, Room 210, Burnes House, Bastion Square, VICTORIA, OR. Telephone 387-5255. COMPETITION NO. 74-2868.

PART-TIME BOOKKEEPER wanted for small contracting company. Reply in own handwriting stating references to P.O. Box 5103-B, Victoria.

AUTO DEALERSHIP Accountant

Fast growing Vancouver Island GM dealer requires a good accountant. Must understand the use of IBM data centre plus be able to write statements and over see all facets of our office and office employees. If you like the ocean, mountains and the more relaxed life style. With excellent remuneration, send detailed resume now to Victoria Press Box 727.

CHIEF CLERK
Large hotel has vacancy for front office chief clerk, duties include co-ordinating reservations, tours and working closely with sales department. Must enjoy working with staff and serving the public. Previous front office experience essential, some typing with speed at least 50 w.p.m., excellent fringe benefits, etc. Please call 384-1621, 9:30-5 weekdays.

BANK OF B.C., 752 FORT street has the following opening. Required immediately, ledger machine operator to operate a Burroughs F4200 posting machine, previous experience is essential. Please apply in person.

COMPETENT BOOKKEEPER. Apply in own handwriting to Victoria Press, Box 826.

ARTICLED STUDENT BY CHARTERED accountant's firm. Reply Victoria Press, Box 826.

23 SKILLED TRADES

ADVERTISEMENTS IN THIS CLASSIFICATION MUST COMPLY WITH THE BRITISH COLUMBIA HUMAN RIGHTS ACT SEE COLUMN 1

WINDSOR MACHINE COMPANY LTD. REQUIRES AT OUR VICTORIA SAW CHAIN DIVISION A PRESS SETTER

The person we are looking for should be a Machinist or equivalent with 2 years experience, as a press Setter on various types of power presses which have small complicated progressive dies and automatic stock seeds.

Some experience in die making or die repair would be an asset. The rate is $6.21 per hour.

We also require:
TOOL AND DIE MAKERS AND MACHINIST

We have a full range of benefits including dental plan, etc.
Please reply to:
The Technical Superintendent
Windsor Machine Company Ltd.
Victoria Saw Chain Division
754 Fairview Road
Victoria, B.C.

Experienced Duroid Roofer Required

Good opportunity for Duroid roofer who wants to make it on his own. Lots of work; no selling or collecting. Prompt payment of invoices. Applicant should have all equipment, including truck and be licensed. Apply to Victoria Press Box 758.

SERVICE MANAGER

The Vancouver Island GM dealer, requires "take charge" manager for service department. Must be a leader and able to get along with others. Would consider an experienced shop foreman or assistant service manager of a large operation. Top renumeration, salary plus bonus, car, MSA dental plan, health welfare ins. etc. Send resume to Victoria Press Box 727.

MAINTENANCE ASSISTANT
Temporary (three months) position available for interested individual with mechanical aptitude and mathematical ability. Estimating experience and knowledge of local suppliers necessary. Drafting background helpful. Apply to personnel office, Victoria General Hospital, 841 Collinson St.

AUTOBODYMAN REQUIRED BY Suburban Motors, excellent working conditions. Victoria's newest and fully equipped shop. Full fringe benefits plus flat rate. Phone Ralph Phillips 386-6131. All replies confidential.

AUTOMOTIVE SPRAY PAINTER required by Suburban Motors, excellent working conditions. Victoria's newest and fully equipped shop. Full fringe benefits plus flat rate. phone Ralph Phillips 386-6131. All replies confidential.

PERMANENT EMPLOYMENT for 10 experienced aluminum siding applicators, will pay top rate for qualified. Phone 385-2491, Darcy Construction Ltd. 838 Devonshire.

INVENTOR REQUIRES the assistance of a mechanical engineer or person with similar qualifications. Apply to Victoria Press, Box 762.

FIRESTONE STORES, REQUIRE brake and front-end mechanic, excellent salary, plus bonus, liberal company benefits. Contact Gary at 385-1404.

M.T.S.T. OPERATOR REQUIRED for 3 weeks assignment, call Office Overload 388-5565.

23 SKILLED TRADES

TRANSPORT COMPANY REQUIRES Heavy Duty Mechanic. Top wages, fringe benefits. Apply Victoria Press, Box 772.

EXPERIENCED CABINET maker, local firm. Call 383-4524.

24 SALES PERSONS AND AGENTS

ADVERTISEMENTS IN THIS CLASSIFICATION MUST COMPLY WITH THE BRITISH COLUMBIA HUMAN RIGHTS ACT SEE COLUMN 1

Sales Person
INDUSTRIAL
$10-$13,000 DRAW

We are looking for 2 ambitious salespersons, one for the Victoria area and one for the northern portion of the Island with a record of success and direct sales and first call closing.

You will receive a cheque for $200 — $250 each week against highest commissions paid in full monthly; plus intensive training on our successful sales techniques and our broad line of industrial products.

Our sales representatives earnings are truly eye-popping, which we will show you at your first interview. Special incentive programs, and benefits are valuable additions to your income.

If you have a stable job and personal background, and a late model car and have the ability to handle a high income opportunity based on hard work and your talent for building lasting, friendly, relationships with customers for repeat visits every 10 weeks, then phone and arrange a personal interview with

DENNIS SMITH
In Victoria
604 383-9126,
Sat. and Sun.
604 384-1111,
Mon. and Tues.
9 a.m. - 6 p.m.
(Out-of-town call collect)
KEM MANUFACTURING CORPORATION CANADA LTD.

REALTOR MANAGER

Well established Real Estate Office with Luxurious Equipment requires Capable Realtor with good volume of sales, able to take charge of business when required and attracting active salesmen. Highest commission and bonus or profit-sharing. Would consider partnership with congenial Lady or Gentleman. Prefer someone with Commercial and Revenue experience. No objection to Foreign or French background but a desire to work and accomplish tasks is essential. We are members of the Real Estate Board and adhere strictly to the Code of Ethics. For confidential interview, please write Box 828, Victoria Press.

BUILDING SUPPLY SALESPERSON WANTED
Full or part-time:
Sales experience in building supplies or hardware essential. Excellent salary and benefits. Reply to Victoria Press Box 730.

MATURE PERSON

To represent B.C. Distributon of Aluminum Green Houses and Supplies. Some gardening or nursery experience would be helpful. Tremendous opportunity for right person. Commission basis. Write direct to Pacific Eden Sales, 564 Beatty Street, Vancouver, B.C. V6B 2L3.

CAREER OPPORTUNITY

For furniture and appliance salesperson. Excellent commission. Structure against guarantee. Numerous company benefits. Previous experience an asset but not required. Apply Zellers Ltd., Hillside Shopping Centre.

MATURE SALESPERSON FOR retail clothing store. Possibility of advancement to management position depending upon experience. Apply in person to 615 Yates Street, Mr. Grover.

INVESTIGATE A CHALLENGING sales career with 100-year-old company in Duncan and Victoria. Phone 383-5921, Gerald Ogilvie.

TELEPHONE SOLICITORS IN action Calgary. 30% commission. Phone 264-1170.

26 PART TIME OR TEMPORARY HELP

ADVERTISEMENTS IN THIS CLASSIFICATION MUST COMPLY WITH THE BRITISH COLUMBIA HUMAN RIGHTS ACT SEE COLUMN 1

Part-time Security Person wanted for department Store. Applicant must be able to work flexible hours, experience an asset. Apply to Victoria Press, Box 759.

HOMEMAKERS

Live-in and daily assignments are available. Choose your hours. You may enjoy providing care services to the elderly or to mothers with young children. If so, call Medox today for further information. 388-4642.

YM-YWCA REQUIRES PART time receptionist, Fridays 4:30 to 9 p.m. Saturdays 9 a.m. to 4:30 p.m. Typing ability an asset. Reply in writing only by October 11th to Mr. Brice, YM-YWCA, 880 Courtney St.

EXPERIENCED, MATURE, household help required, able to assist with care of elderly parent, 10:00-2:00 daily, Mondays through Fridays. James Bay area, please telephone 386-6867.

WANTED — RIGHT NOW, INDIvidual or company to install continuous aluminum gutter in Mill Bay area, house and out-buildings, by contract. Phone 743-9432.

SPARE TIME SERVICE STATION attendant from Monday to Friday, 4-9 evenings, $3 per hour. Must have experience. Victoria Press, Box 774.

30 SITUATIONS WANTED

EXPERIENCED R.N. REQUIRES day position. Office preferred. 384-6149.

CARPENTRY, PAINTING, REfinishing, large or small jobs, low cost. Estimates. 382-0672.

ACCOUNTING, BOOKKEEPING, payrolls — weekly, monthly, part-time; phone 383-5473.

CERTIFIED AUTO MECHANIC available, top wages expected. Victoria Press, Box 501.

WILL DAY CARE IN MY HOME McKenzie-Cedar Hill X Roads area. 477-5728.

DAY CARE MY HOME, STARTing Nov. 1, good care and meals 478-9601 after 6.

SATURDAY EVENING

6 P.M.
2—Update
4—Wide World continued
5—News
6—Update
7—Movie: DDay, the Sixth of June
8—Wrestling
9—Zoom
11—Star Trek
12—News
13—Wrestling

6:30 P.M.
2—Double Up
4—News
5—How Come?
6—Double Up
7—Movie continued
8—Wrestling
9—Villa Alegre
11—Star Trek continued
12—Page 12
13—Wrestling

7 P.M.
2—Lonely Sky
4—Lawrence Welk
5—Truth or Consequences
6—TBA
7—Movie continued
8—Emergency
9—Washington Week
11—Mission: Impossible
12—News Conference
13—Boxing

7:30 P.M.
2—Mauda
4—Lawrence Welk
5—Let's Make a Deal
6—Good Times
7—Movie continued
8—Emergency continued
9—Wall Street
11—Mission: Impossible continued
12—Hollywood Squares
13—Boxing

8 P.M.
2—Wilderness Award Winner
4—New Land
5—Emergency
6—Bobby Goldsboro
7—All In The Family
8—Kung Fu
9—Evening at Symphony
11—Jimmy Dean
12—All In The Family
13—Soul Train

8:30 P.M.
2—Zoo Gang
4—New Land continued
6—Movie: Secret War of Harry Frigg
6—Good Times
7—New Candid Camera
8—Kung Fu continued
9—Symphony continued
11—Hank Thompson
12—World at War
13—Soul Train

9 P.M.
2—Zoo Gang continued
4—Kung Fu
5—Movie: Charley Varrick
6—Movie continued
7—Mary Tyler Moore
8—Movie: Last Picture Show
9—Rosenberg Special
11—Nashville Music
12—World at War continued
13—Movie: Invisible Ghost

9:30 P.M.
2—As Eagles Fly — Special
4—Kung Fu continued
5—Movie continued
6—Movie continued
7—Bob Newhart
8—Movie continued
9—Special continued
11—Buck Owens
12—Bob Newhart
13—Movie continued

10 P.M.
2—Special continued
4—Nakia
5—Movie continued
6—Movie continued
7—Carol Burnett
8—Movie continued
9—Special continued
11—Porter Wagoner
12—Carol Burnett
13—Movie continued

10:30 P.M.
2—British - Pre-Election Special
4—Nakia continued
5—Movie continued
6—Movie continued
7—Carol Burnett continued
8—Movie continued
11—Wilburn Brothers
12—Carol Burnett continued
13—Movie continued

11 P.M.
2—News
4—News
5—News (11:15)
6—Movie: Last Picture Show (11:15)
7—Movie: Bullitt
8—Movie continued
11—Movie: Always on Sunday
12—Dragnet
13—Movie: Paris Incident

11:30 P.M.
2—Movie: Contempt (11:45)
4—Movie: Great Caruso (11:45)
5—Movie: Naked Runner
6—Movie continued
7—Movie continued
9—Wonders of the Wild
11—Movie continued
12—Movie: Hurry Sundown
13—Movie continued

12 MIDNIGHT
2—Movie continued
4—Movie continued
5—Movie continued
6—Movie continued
7—Movie continued
8—Movie: They Call it Murder (12:15)
11—Movie continued
12—Movie continued
13—Movie continued

12:30 a.m.
2—Movie continued
4—Movie continued
5—Movie continued
6—Movie: Finian's Rainbow (1:35)
7—Rock Concert (1:00)
8—Movie: Cult of the Damned (2:20)
12—Movie continued

ALL TIMES ARE LOCAL

CHANNELS RESERVE RIGHT TO MAKE LAST-MINUTE CHANGES

SUNDAY MORNING

8 A.M.
2—World Series Hockey
4—Cleophus Robinson
5—Eucharist for Shut-ins
6—World Series Hockey
7—Mormon Conference continued
8—Rex Humbard
11—Jim Swaggart
12—Day of Discovery

8:30 A.M.
2—Hockey continued
4—Agriculture U.S.A.
5—Gardening
6—Hockey continued
7—Conference continued
8—Rex Humbard
11—Billy James Hargis
12—Rev. Max Solbrekken

9 A.M.
2—Hockey continued
4—Jabberwocky
5—Week in the NFL
6—Hockey continued
7—Conference continued
8—Grassroots
11—Trans-World Missions
12—Anchor

9:30 A.M.
2—Hockey continued
4—Vision On
5—Week in the NFL
6—Hockey continued
7—NFL Pre-Game Show
8—Home James
11—Day of Miracles
12—NFL Pre-Game Show

10 A.M.
2—Hockey continued
4—Vision On
5—Baseball or Football
6—Hockey continued
7—NFL Redskins vs. Bengals
8—Oral Roberts
11—Lifestyle '74
12—NFL Redskins vs. Bengals

10:30 A.M.
2—Sportsweek
4—Lassie's Rescue Rangers
5—Baseball or Football
6—Sportsweek
7—Football continued
8—Album TV
11—Hour of Power
12—Football continued

11 A.M.
2—NFL: Buffalo vs. Green Bay
4—Goober
5—Baseball or Football
6—It Is Written
7—Football continued
8—It Is Written
11—Hour of Power
12—Football continued

11:30 A.M.
2—Football continued
4—Make A Deal
5—Baseball or Football
6—Garner Ted Armstrong
7—Football continued
8—Garner Ted Armstrong
11—My Favorite Martian
12—Football continued

12 NOON
2—Football continued
4—College Football Highlights
5—Baseball or Football
6—Sports Review
7—Football continued
8—Good News
11—Rifleman
12—Football continued
13—Clem Humbard

12:30 P.M.
2—Football continued
4—Highlights continued
5—Baseball or Football
6—I Believe in Miracles
7—Football continued
8—CFL: Roughriders vs. Blue Bombers
11—Rex Humbard
12—Football continued
13—Roller Games

SUNDAY EVENING

1 P.M.
2—Football continued
4—Directions
5—Baseball or Football
6—Rex Humbard
7—NFL: Vikings vs Cowboys
8—Football continued
11—Rex Humbard
12—NFL: Vikings vs. Cowboys
13—Roller Games

1:30 P.M.
2—Sunday Matinee
4—Issues and Answers
5—Baseball or Football
6—Rex Humbard
7—Football continued
8—Football continued
11—I Believe in Miracles
12—Football continued
13—Westerners

2 P.M.
2—Matinee continued
4—Impact
5—Baseball or Football
6—Day of Discovery
7—Football continued
8—Football continued
11—Voice of Calvary
12—Football continued
13—Voyage

2:30 P.M.
2—Matinee continued
4—Life Around Us
5—Baseball or Football
6—Movie: What Are Best Friends For
7—Football continued
8—Football continued
11—Movie: Donovan's Brain
12—Football continued
13—Voyage

3 P.M.
2—Matinee continued
4—Action: Inner City
5—Baseball continued
6—Movie continued
7—Football continued
8—Football continued
11—Movie continued
12—Football continued
13—Land of the Giants

3:30 P.M.
2—Meeting Place
4—Dad's Army
5—Baseball or Football
6—Movie continued
7—Football continued
8—Football continued
11—Movie continued
12—Football continued
13—Land of the Giants

4 P.M.
2—Meeting Place continued
4—Rookies
5—Cougar Football Highlights
6—Island Country Garden
7—Movie: Lord Jim
8—Horst Koehler
9—Sesame Street
11—Movie: Flying Tigers
12—Funorama
13—Movie: It's a Wonderful Life

4:30 P.M.
2—Country Canada
4—Rookies continued
5—Highlights continued
6—Country Canada
7—Movie continued
8—Question Period
11—Movie continued
12—Funorama
13—Movie continued

5 P.M.
2—Music to See
4—Husky Football Highlights
5—Meet the Press
6—Music to See
7—Movie continued
8—Untamed World
9—Mister Rogers
11—Movie continued
12—Sons and Daughters

5:30 P.M.
2—Hymn Sing
4—Highlights continued
5—News
6—Student Forum
7—Movie continued
8—Fred Davis
11—Here Come the Brides
12—Sons, Daughters continued
13—Movie continued

6 P.M.
2—World of Disney
4—News
5—My Partner the Ghost
6—News
7—Movie continued
8—News
9—Zoom
11—Here Come the Brides
12—Engelbert Humperdinck
13—Movie: You Can't Cheat an Honest Man

6:30 P.M.
2—World of Disney
4—Viewpoint
5—Partner continued
6—News Review
7—Movie continued
8—Community Access
9—Villa Alegre
11—Mission: Impossible
12—Humperdinck continued
13—Movie continued

7 P.M.
2—Beachcombers
4—National Geographic
5—Wild Kingdom
6—Beachcombers
7—World at War
8—Born Free
9—Journey to Japan
11—Mission: Impossible continued
12—Rhoda
13—Movie continued

7:30 P.M.
2—Irish Rovers
4—National Geographic continued
5—World of Disney
6—Irish Rovers
7—Apple's Way
8—Born Free continued
9—Canada Week—Special
11—Lifestyle '74
12—Apple's Way
13—Puget Sound Football

8 P.M.
2—The Waltons
4—Sonny Comedy Revue
5—World of Disney
6—The Waltons
7—Apple's Way continued
8—Kojak
9—Special continued
11—Probe
12—Apple's Way continued
13—Football continued

8:30 P.M.
2—Waltons continued
4—Sonny continued
5—Columbo
6—Waltons continued
7—Kojak
8—Kojak continued
9—Masterpiece Theatre
11—Probe continued
12—Good Times
13—Football continued

9 P.M.
2—The Collaborators
4—Movie: Last Picture Show
5—Columbo continued
6—The Collaborators
7—Kojak continued
8—Medical Centre
9—Masterpiece Theatre
11—Day of Discovery
12—Movie: Genghis Khan
13—Football continued

9:30 P.M.
2—The Collaborators
4—Movie continued
5—Columbo continued
6—The Collaborators
7—Mannix
8—Medical Centre
9—Firing Line
11—Access
12—Movie continued
13—King's Corner

10 P.M.
2—Marketplace
4—Movie continued
5—Columbo continued
6—Marketplace
7—Mannix continued
8—W5
9—Firing Line
11—Froeze Brothers
12—Movie continued
13—Westbrook Hospital

10:30 P.M.
2—Ombudsman
4—Movie continued
5—News
6—Ombudsman
7—Protectors
8—W5 continued
9—Firing Line
11—Garner Ted Armstrong
12—Movie continued
13—Old-time Gospel Hour

11 P.M.
2—News
4—Movie continued
5—Movie: Terror in the Sky
6—News: Capital Comment
7—News
8—News
12—Movie continued; News
13—Old-time Gospel Hour

11:30 P.M.
2—Movie: Love Letters (11:40)
4—News
5—Movie continued
6—Movie: They Call It Murder (11:50)
7—Face the Nation
8—Capitol Comment
12—Movie: Who's Minding the Store?

12 MIDNIGHT
2—Movie continued
4—Movie: I'll Cry Tomorrow
5—Movie continued
6—Movie continued
7—Mormon World Conference
8—Movie: Finian's Rainbow
12—Movie continued

12:30 A.M.
2—Movie continued
4—Movie continued
5—Movie continued
6—Movie: Cult of the Damned (1:55)
7—Conference continued
8—Movie continued
12—Movie continued

ALL TIMES ARE LOCAL

CHANNELS RESERVE RIGHT TO MAKE LAST-MINUTE CHANGES

EARLY MONDAY

8 A.M.
4—Jeff's Collie
5—Today
6—Canada A.M.
7—J. P. Patches
8—Canada A.M.
11—Porky Pig
12—Frisky Frolics
13—Cartoons

8:30 A.M.
4—News
5—Today
6—Island Good Morning
7—Captain Kangaroo
8—Romper Room
11—New Zoo Revue
12—Frisky Frolics
13—Cisco Kid

9 A.M.
4—News
5—Seattle Today
6—Party Game
7—News
8—Kareen's Yoga
9—Masterpiece Theatre
11—Joker's Wild
12—Joker's Wild
13—Burke's Law

9:30 A.M.
4—Not for Women Only
5—Seattle Today
6—Pay Cards
7—News
8—Pay Cards
9—Masterpiece Theatre continued
11—Gambit
12—Gambit
13—Burke's Law

10 A.M.
2—Mon Ami; Friendly Giant
4—Merv Griffin
5—High Rollers
6—Mon Ami; Friendly Giant
7—Now You See It
8—Consumer Prepare
9—Sounds; Families
11—Calendar
12—Now You See It
13—Detectives

10:30 A.M.
2—Mr. Dressup
4—Merv Griffin
5—Hollywood Squares
6—Mr. Dressup
7—Love of Life
8—Definition
9—Children of World
11—Calendar
12—Love of Life
13—Jack LaLanne

11 A.M.
2—Sesame Street
4—Merv Griffin
5—Baseball Play-Off
6—Talk Back
7—Young and the Restless
8—Jean Cannem
9—About You; Animals
11—Get Smart
12—Young and the Restless
13—Honey West

11:30 A.M.
2—Sesame Street
4—Pyramid Game
5—Baseball continued
6—Talk Back
7—Search for Tomorrow
8—Jean Cannem
9—Sesame Street
11—Mayberry R.F.D.
12—Search for Tomorrow
13—Galloping Gourmet

12 NOON
2—Luncheon Date
4—Password
5—Baseball continued
6—News; Ida Clarkson
7—News
8—News; It's Your Move
9—Sesame Street
11—My Favorite Martian
12—Merv Griffin
13—Movie: Last of the Mohicans

12:30 P.M.
2—Luncheon Date
5—Split Second
5—Baseball continued
6—Clarkson continued
7—As The World Turns
8—Movie: Cockeshell Heroes
9—Architecture
11—Eddie's Father
12—Merv Griffin
13—Movie continued

1 P.M.
2—Bob Switzer Show
4—All My Children
5—Baseball continued
6—Hogan's Heroes
7—Guiding Light
8—Movie continued
9—Maths; Sounds
11—Movie: Tiger and the Pussycat
12—Merv Griffin
13—Movie continued

1:30 P.M.
2—Ed Allen
4—Let's Make a Deal
5—Baseball Play-Off
6—FBI
7—Edge of Night
8—Movie continued
9—Working; Covers
11—Movie continued
12—Match Game
13—Movie continued

2 P.M.
2—Marketplace
4—Newlywed Game
5—Baseball continued
6—FBI continued
7—Price Is Right
8—Movie continued
9—People; Science
11—Movie continued
12—Price Is Right
13—Outer Limits

2:30 P.M.
2—Edge of Night
4—One Life to Live
5—Baseball continued
6—Edge of Night
7—Match Game
8—Somerset
9—Reaching; Explorers
11—Movie continued; Cartoons
12—Mike Douglas
13—Outer Limits continued

3 P.M.
2—Juliette
4—General Hospital
5—Name That Tune
6—It's Your Move
7—Tattletales
8—Another World
9—Nova
11—Casper — Cartoon
12—Mike Douglas
13—Cisco Kid

3:30 P.M.
2—Adrienne At Large
4—Girl in My Life
5—Movie: Love Is a Ball
6—Adrienne at Large
7—Movie; Genghis Khan
8—What's the Good Word?
9—Nova continued
11—Speed Racer
12—Mike Douglas
13—Cartoons

4 P.M.
2—Family Court
4—Brady Bunch
5—Movie continued
6—Family Court
7—Movie continued
8—He Knows, She Knows
9—Sesame Street
11—Flintstones
12—Funorama
13—Cliffhangers

4:30 P.M.
2—Dr. Zonk and Zunkins
4—Bonanza
5—Movie continued
6—Dr. Zonk and Zunkins
7—Movie continued
8—Brady Bunch
9—Sesame Street
11—Munsters
12—Bewitched (4:50)
13—Cartoons

5 P.M.
6—Electric Company
2—Bonanza
5—Movie continued
6—Flying Nun
7—News
8—Ironside
9—Mister Rogers
11—Gilligan's Island
12—Invaders (5:20)
13—Batman

5:30 P.M.
2—Partridge Family
4—News
5—News
6—News
7—News
8—Ironside continued
9—Electric Company
11—Bewitched
12—Invaders
13—Virginian

ALL TIMES ARE LOCAL

CHANNELS RESERVE RIGHT TO MAKE LAST-MINUTE CHANGES

RADIO LOG

AM Stations — Victoria: CJVI, 900; CFAX, 1070; CKDA, 1220; Vancouver: CJOR, 600; CBU, 690; CKLG, 730; CKNW, 980; CKWX, 1130; CHQM, 1320; CFUN, 1410. Seattle: KIRO, 710; KOMO, 1000; KING, 1090. Bellingham: KARI, 550. Port Angeles: KONP, 1450.

FM Stations — Victoria: CFMS, 98.5. Vancouver: CKLG, 96.3; CFQM, 103.5; CBC, 105.7; CBUF, 97.7 (French—6 a.m. to 1 a.m.). Seattle: KIXI, 95.7; KLSN, 96.5; KING, 98.1; KIRO, 100.7; KETO, 101.5. Tacoma: KTNT, 93.7; KLAY, 106. Edmonds: KBIQ,105.3. Bellingham: KERI, 104.3.

Major Newscasts: CBC-FM, 4 p.m.; BBC News, Monday to Saturday; National news: CFAX, CKDA and CJVI, 8 a.m., 12 noon (noon report), 5:30 p.m. (news hour); Saturday and Sunday, 8 a.m., 12:30 p.m., 6 p.m. and 10 p.m.

Most stations broadcast news bulletins on the hour and on the half-hour at early morning and evening peak periods.

BUY, SELL, TRADE THROUGH TIMES CLASSIFIED 386-2121

30 SITUATIONS WANTED

CANADIAN GRADUATE NURSE (English registration) seeks employment — approximately 8:30 a.m.-4:30 p.m. weekdays (4-5 days week). Good references. Conscientious and work well independently. Phone 383-1595.

LADY — EDUCATED — CAPABLE — would like employment four or five hours morning. Companion — excellent cook — good chauffeur — not housework. Free about the 16th or 21st October. Please phone 383-6165 before noon.

COMPETENT SECRETARY WITH 25 years varied experience in engineering, medical, business machines, offices. Full or part-time employment. 658-5942.

YOUNG WOMAN SEEKS MORNing employment with position or equal. Experienced with office procedure and patient contact. References. 385 5636.

DO YOU NEED SOMEONE TO care for your child while you work? Experienced day care available, Monday to Friday. Camosun College area. 592-2117.

FULLY EXPERIENCED RECEPtionist-typist is seeking part-time employment. Sound references and work history available. 592-7271.

CASUAL WORK—PAINTING, gutters cleaned, lined, downpipes installed. Repairs, anything. 388-7941, 384-0912, Wesley.

NEED HOME, NEAT APPEARance woman, fabulous housekeeper, good with children. Write J. Galbreath Gen. Del. Victoria.

RESPONSIBLE YOUNG LADY requires part time job, 2 years office experience. Good references. 478-1163 anytime.

20 YEAR OLD GERMAN GIRL from good family to help in household with children. 477-8420.

CLEANING JOB WANTED, OAK Bay, James Bay or Fairfield district. 383-3059.

WILL DO ANY TYPE OF HOUSE cleaning, $3.00 hour. 477-0241.

AMBITIOS FAMILY MAN, AGE 30 requires employment. 477-9884.

MAN WITH TRUCK WISHES ODD jobs. 382-3558.

33 BANDS, MUSICIANS and ORCHESTRAS

SEVERAL BANDS STILL AVAILable for New Year's Eve, call now and avoid disappointment. Wrinkdown Entertainment. 592-9088.

WANTED: GOOD LEAD VOCAList for New Day. Must be serious and free to travel. Phone 479-2219, 383-7485.

3-PIECE MUSICAL COMBO, available for weddings, dances, etc. 384-3704.

WEDDINGS, SPECIALIZED music James Gurr. 478-2468.

36 BUSINESS SERVICES AND DIRECTORY

Accounting Service

ACCOUNTING, PAYROLLS, INCOME TAX, AUDITING CORPORATION PROCEDURES WE are SPECIALISTS in our field offering a FULL RANGE of ACCOUNTING and BUSINESS Counseling Services backed by OVER 25 YEARS EXPERIENCE. SIMKIN ACCOUNTING SERVICE 31-A CADILLAC BUILDING (TOP FLOOR) VICTORIA, B.C. 386-7074

Cabinet Making

CUSTOM BUILT WOODWORKing, office and home furniture. Campers, renovated or built up. 384-8224.

Carpenters

EXPERIENCED CARPENTERY renovations, decks, basement finish, additions, repairs, reasonable rates. References. 384-2323.

HOLIDAYS OVER? NOW'S THE time to add that addition, patio or renovate. 598-1611.

GENERAL CARPENTRY, REC. rooms, kitchens, bathrooms. Call 598-7392.

GENERAL CARPENTRY WORK. Evenings and weekends. Reasonable rates. 388-5215.

SMALL JOBS, MY SPECIALTY. Howie 478-4705.

FRAMER READY TO GO MONday, October 14. 652-3058.

36 BUSINESS SERVICES AND DIRECTORY

Carpenters

GENERAL CARPENTRY, ADDItions, renovations, sundecks, all rec. rooms, concrete work, mooring floats, references, free estimates. Phone 478-8894.

CARPENTER WORK
Rumpus rooms, carports, sundecks, repairs in general. Reasonable rates. 478-2038.

RENOVATIONS, ADDITIONS, general carpentry, concrete work, reasonable, references, free estimates, 385-2865.

SUNDECKS OUR SPECIALTY
We also handle fencing, side walks, patios, carports. Phone 652-3536.

FREE ESTIMATES, SIDEWALKS, sundecks, fences, additions and patios. 652-3729.

GENERAL HOME REPAIRS. 384-0018.

Carpets and Linoleum

DEVALUES
CARPET PRICES
FREE ESTIMATES

CARPET TREND
SPECIAL
HARDINGS: Lynnwood Acrilan Plus — The Ultimate Family Textured Plus. Reg. $16
WHILE PRESENT STOCK LASTS
$9.95 SQ. YD.

ALSO SEE OUR AD IN MISCELLANEOUS

CARPET TREND
Skinner and Bay—Vic West
386-7501
CARPET TREND

HOURIGAN'S
CARPETS AND LINOS LTD.
FLOOR COVERING SPECIALISTS
715 PANDORA AVE. 386-2401
CARPETS AND LINO INstalled. Reasonable rates. Free estimates. 386-3998.

36 BUSINESS SERVICES AND DIRECTORY

Carpets and Linoleum

STEVENSONS
CARPETS AND LINOS
SPECIALISTS
383-9323 479-2659

CARPET LAYER WILL INSTALL carpet and linoleum at reasonable rates. Small jobs accepted gladly. Used carpets insalled. 658-5174

CARPET INSTALLATION
Wall to wall, etc. Conventional and rubber back. Will give free estimates. Please call 385-6096.

Carpet Cleaning

CARPET KILLERS
Those grimy little stains can really kill the life of your carpet. Coit can remove them all with their "Gentle-Steam" (60% more effective than mere shampooing!) Coit pampers your carpet and guarantees the job. Phone Coit 477-9529 for free estimate — no obligation.

MASTERKLENE ANNOUNCES Hard work, excellent equipment, unlimited experience combine for the lowest prices in Victoria. Free estimates. 386-0648.

MAC'S RUG AND UPHOLSTERY Cleaners. I own and personally do all cleaning. 385-7479.

Cement

SAANICH CONCRETE AND CONTRACTING LTD.
Sewer lines, drain lines, stonework. All types of concrete work. 385-0423.

DAVIDSON CEMENT CONTRACtors specializing in patios, sidewalks, driveways, etc. Phone Larry, 386-1291 or Doug, 384-6962.

Cleanup Services

LO-COST CLEANUP
AND DELIVERY SERVICE
Composts, yards, basements, etc. Also, demolition of small sheds, garages, fences and trees felled.
384-4929

NO CHARGE AND UP
Two young responsible men have large truck. Basement, attics, composts, etc. Very reasonable. Bob's. 386-2451 anytime.

IMMEDIATE CLEAN UP SERvice, large truck, reasonable. 384-1755, 386-7225.

ATTICS, BASEMENTS, YARDS etc. cleaned. Junk hauled, phone 478-9200.

LARRY'S PROMPT, EFFICIENT service. Yard cleaning, basements, gutters, hauling debris. 388-6373.

LARGE TRUCK, YARDS — attics — gutters and garbage hauled. 642-3867.

FREE ESTIMATES FOR CLEANups. 387-2462.

MAN WITH PICKUP — SMALL cleanups, anytime. 388-6049.

Coins and Stamps

1967 CENTENNIAL $1.00 BILL and uncirculated 1c to $1.00 set only $9.99 while supply lasts. Wanted — Canadian silver coins also buying Canadian stamps. Capital City Coins and Stamps, 1008 West Burnside. 383-2634.

Contractors

Feature Kitchen Centre
2610 Douglas 385-4921
"Quality with Economy"
LARGEST SELECTION OF KITCHENS on the West Coast!
ALSO
Sundecks — Additions
Bathrooms — Renovations
FREE ESTIMATES
FREE Planning Service
AGENTS for the NEW JENN-AIR RANGE
CONTEMPRA-DESIGN
Wood Products
Framing — Additions
Garages
384-2921 386-8020 (eves.)

CONTRACTORS
'CALL US FIRST' for best prices on new aluminum windows and patio doors.
FREE ESTIMATES
BOSSOM GLASS CO. LTD.
382-3031

WHEATON CONSTRUCTION LTD.
General Contractors
Building Consultants
382-2159

CADO CONSTRUCTION FOR ALL your home repairs, painting, Custom Cabinets, Rumpus rooms, carports and sun-decks, free estimates. 384-1390.

CONCRETE WATERPROOFING, concrete patios, sidewalks, driveways. Renovations, alterations, rumpus rooms, sundecks, fences. Leewood Contractors, 656-3881.

FRAMING CONTRACTS WANTED or have your home custom built, also renovations. Free estimates. Livesey and MacDay Contractors, 479-8462.

THINKING OF REMODELLING? Free planning and estimates, additions, kitchens, bathrooms our speciality. Over 25 years serving you. Save and call. 386-6949.

R. G. MASSEY ROOFING AND General Home Improvements, the one stop shop, for home maintenance and repair. We do it all. For a better job call Bob, 598-6194.

MARK-TAL CONSULTANTS CONTRACTORS and 478-6248

GUDWER BROS. CO.
Commercial and residential buildings, backhoe-18' boom, flat deck truck. 384-2990.

HOME BUILDING — FRAMING REMODELLING
HART ENTERPRISES
386-1713 (24 Hrs.)

FARMER CONSTRUCTION
Design — Renovations
388-5121

FEATURE KITCHEN CENTRE 385-4921
2610 Douglas
QUALITY WITH ECONOMY!

ALL TYPES OF CONSTRUCTION, my specialty, B. and S. Construction. 385-7403.

FRANKLIN'S CONSTRUCTION. Sundecks, fencing, gutters, stucco. General repairs. 382-2732, 479-3035.

Drafting

SOULE DESIGN AND SERVICES
Residential planning and architectural drafting.
592-1163

Draperies

Sears
Custom-made DRAPERIES
Choose from our great fabric selection. Drapes PROFESSIONALLY MADE and INSTALLED IN YOUR HOME.
CHARGE IT
Phone 388-9111
NO OBLIGATION
Simpsons-Sears Ltd.

SAVE YOUR DRAPES!
Those shabby drapes can be brought back to life by the COIT experts. The best cleaning service available and that's guaranteed. Phone 477-9529 for free estimate no obligation.

ISLAMORADA DESIGN, CUSTOMmade drapery, slip covers, furniture recovered, your fabric or ours. 656-5876.

36 BUSINESS SERVICES AND DIRECTORY

Dressmaking

HEATHER'S DRESSMAKING, guaranteed workmanship, reasonable prices. Phone anytime, 598-6905.

ATTENTION OAK BAY LADIES: I will be doing dressmaking again in my home. Please call 592-6432.

BRIDAL RETAIL AND RENTALS, costumes, formals, 28 Burnside W., 383-1342, Fashion Craft Shop.

DRESSMAKING AND ALTERations. 25 years' experience. Excellent work. 478-8266.

ANN'S DRESSMAKING AND ALterations. 9-5 only, please. 386-9466.

MINOR ALTERATIONS AND mending. 881 Brett St., 386-1094.

Drywall

EMPIRE DRYWALL LTD.
Free estimates, complete drywall service. Call Don Edl at 388-9074.

TEXTURING, DRYWALL PATCHing, and painting, free estimates. Phone 479-3493 or 479-4001.

Electrical Contractors

OLDER HOMES REWIRED — NO down payment. We finance through B.C. Hydro Plan.
EDDY'S ELECTRIC— 385-7666

Furnaces

WOODS BURNER SERVICE
598-3064

Gardening

VAN HUET GARDEN MAINTEnance. Power raking, aerating, hedge trimming, clean up, etc. Commercial and residential. 383-8560.

ED'S TRACTOR SERVICE

36 BUSINESS SERVICES AND DIRECTORY

Plasterers

STUCCOING, DRYWALL. New homes or older homes restuccoed. Phone Mike, 478-8775 after 6 p.m. Brook Plastering.

COLEMAN PLASTERING LTD. Stucco, 598-3433.

STUCCOING, PLASTERING Alterations. Reasonable. 479-4779.

Plumbing and Heating

DAVIDS PLUMBING, HOT water tanks, alterations, repairs, new work, remodelling. 477-8216.

ARBUTUS PLUMBING AND Heating. Bonded contractors. 24-hour service. 383-2231.

REPAIRS TO OIL SPACE HEATers and ranges. 384-0018.

Roofing and Siding

B.M.B. PAINTING AND ROOFing Contractors. Residential and commercial. Free estimtes. Reasonable rates, 479-4547 or 385-3792.

R. G. MASSEY ROOFING AND General Home Improvement. For a better job call Bob, 598-6194.

EXPERT ROOFERS GUARANteed workmanship at quality low prices. Free Estimates. 479-7970.

PARKER JOHNSTON LTD. 1855 BLANSHARD. 382-9181 "Roofing Victoria Since 1935"

Sewers

SAANICH SEWERS AND DRAINage. Connections, machine or hand dug. 382-1048 or 382-1871.

SEWERS AND STORM DRAINS Installed. Medallion Construction, 479-4500.

PEDERSEN EXCAVATING. Free sewer estimates. 479-5963.

Tailors

OAK BAY TAILORS Expert tailoring and alterations for ladies and gents. 1826 Oak Bay Ave. 598-4131

BRITISH CUSTOM TAILORS 1311 Blanshard 383-2632

Tree Service

GREENLEAVES TREE SERVICES Stump removal, topping, pruning. Trees moved, landscape design. "The Problem Solvers." Call us 479-8525 386-1611

CEDARDALE TREE SERVICE A complete scientific service. Large shade trees and ornamentals. TREE REMOVALS. Chas. Cowie (Rep.) 385-9931

HAMBROOK THE TREE MAN, topping, falling, pruning, hedges, stumps, clean-up. Free estimates. Insured. Reasonable. 384-5296.

PIRIE TREE SERVICE Quality work. Low rates. Estimates free. 385-8367.

Upholstery

GRUBBY FURNITURE? Why put up with your couch and chairs looking so grimy. Colt can bring them back to life with their world famous upholstery cleaning. Call Colt 477-9529 for free estimate —no obligation.

Window Cleaning

REASONABLE RATES. WORK guaranteed. 478-7697.

38 TRAVEL

BUS WITH US
REDWING
The better bus tour

DECEMBER 21
DISNEYLAND from $172.50
Wonderful winter beauty all the way down the coast — through Washington and into Oregon. Overnight in California's colorful capital, Sacramento. Welcome yourself to the "wonderful world of Disney" — fun for kids from 8 to 80! Entrance fee and 15 attractions included! Want a real Mexican taco? Here's your chance. Tijuana's your next stop, or stay bordered and visit world famous San Diego Zoo. Want a little peek back into the Old West — Knott's Berry Farm is the order of the day with Japanese Deer Village just for the fun of it. If you really want to say you've seen it all — visit Universal Studios. Had enough? Come on back home.

Fun packages and side tours included FREE!

RENO
Every Saturday
From $99
REDWING TRAVEL LTD.
645 Fort St. (Yarrow Bldg.)
383-5311
382-5194

Locally Owned
TRAVELLERS INTERNATIONAL TOURS LTD.
ASK THE REST WHO GIVES THE BEST
—in Accommodations
—friendly hostesses
—value for your $
RENO every week
—Las Vegas
—San Francisco
California tour
Disneyland
Hawaii
And our B.C. Beautiful Day Tours
Phone
386-2431
For booking—itinerary

Xmas Charter
$345 RETURN
TO LONDON
DEC. 19 — JAN. 6
384-7121
BUDGET TRAVEL

39 PERSONALS

NEAT AND PLEASANT LOOKing lady, 43, lonely. Nice car, likes keeping house, cooking, etc. No companionship with husband. Is there a gentleman, 40-50, with same situation for occasional outings? No alcholics. All correspondence confidential. Victoria Press Box 789.

MAY WE — — — INTRODUCE YOU TO YOUR PSYCHIC ABILITIES INTERNATIONAL PSYCHICS' ASSOCIATION No. 30—1121 Vancouver St. Mon. through Fri.—7:30 p.m. 385-8621

HAVE YOU EVER WONDERED — just how Psychic you really are — and should be? International Psychics' Association No. 30-1121 Vancouver St. 7:30 p.m. Monday through Friday. 385-8621.

CLEAN CUT BACHELOR, MIDtwenties, new to area, would like to meet attractive young lady for companionship and good times. Victoria Press Box 747.

ACTIVE SWINGING COUPLE mid 30's, would like to meet other broadminded couples. No singles, please. Victoria Press Box 799 TVI.

MALE, 30, WOULD LIKE TO meet young woman 18-30 for companionship, who likes outings, shows, dancing. Victoria Press Box 783.

REFINED EDUCATED FUN LOVing lady, like to meet financially sincere gentleman, 58-65 for companionship. Victoria Press Box 823.

LONELY? DISCOURAGED? THE PEN MATE CLUB Box 2308 Calgary, Alberta BOX 2308 CALGARY, ALBERTA

DIVORCED, 45, GOOD LOOKING, like to meet attractive woman, 30-45. No objection to one or two children. Victoria Press Box 827.

DIAL-A-THOUGHT FOR A HELPful thought. 592-4332.

39 PERSONALS

YOUNG COUPLE IN EARLY 20S desire to meet swinging couples only. Post Office Box 123, Victoria, TVI.

ALCOHOLICS ANONYMOUS Drinking problem? Want to quit? Phone 383-0415; P.O. Box 1.

PREGNANT AND DISTRESSED? Birthright can help you. 384-1431.

9 BUSINESS PERSONALS

ANCESTRY TRACED
by experts
effectively — efficiently
economically.
ACHIEVEMENTS LTD. (VTC)
Northgate:—Canterbury — Kent England

Alpha Marriage Bureau
If you are selective in your choice of friends, sincerely marriage-minded and 20-75, contact B.C.'s longest established introduction bureau. We would very much like some of our clients to meet you. P.O. Box 2718, Vancouver 3, B.C.

HIGHLY EXPERIENCED JOURnalist will accept writing or editorial assignments, anytime, anywhere. That includes public relations, news reporting, or speech-writing. Any subject. Reply Victoria Press, Box 766.

MARITAL AIDS
Western Canada's first biggest adult boutique. New catalogue available containing over 300 marital aids, games, unusual items. $1.00. Mailed in plain envelope. Write, P.O. Box 34247, Vancouver 9, B. 1.

300 GUMMED NAME AND address labels $2.50. Postage paid. 1411 Store St., Victoria. Please send payment with order. "Try 'em you'll lick 'em!"

CY THE MODERN CLUB FOR swinging couples and singles in Western Canada since 69. Free details and sample ads. CY Club, P.O. Box 8703 Vancouver 1, B.C.

LONELY? LET ME HELP YOU find a compatible companion for a happier fuller life. Confidential. Write Emily Quest, P.O. Box 5220 Victoria.

VICTORIA HYPNOSIS CENTRE Consultants, certified by International Society for Professional Hypnosis. 645 Fort. 388-9722.

MRS. PAYN-JONES. TRANCE medium. Questions answered, advice given. 386-3603.

HAVE YOUR HOROSCOPE PERsonally done, accurate, confidential. Call Rosheen, 383-0405.

VICTORIA ESCORT SERVICE. male and female escorts for any occasion. Rob, 382-6405.

JUNK CARS HAULED FROM residential property, $7. Capital Regional District. 478-7811.

BABY SHOES BRONZED. FOR information write Victoria Press, Box 817.

42 EDUCATION

N. J. HACKETT COUNSELLING services. Reading, learning, speech difficulties. Emotional problems. 224 - 645 Fort St., 477-8421.

TUTORING, PROFESSIONAL help by experienced teacher. French, Math, New and Old Methods. 598-2331.

BASIC OIL PAINTING Elementary and Intermediate. Limited enrollment. 477-6315.

DRAWING AND PAINTING. Classes starting now. 479-4956.

43 DANCING

BATON TWIRLING LESSONS. Marigold Scout Hall, Saturday, 10-11 a.m. 383-1826.

60 FUEL

FIR PRESTO LOGS
240-530. dropped. 120-$16. 60-$8.50
Delivered same day.
SPECIAL 480 $38
We deliver to Duncan and Nanaimo
McGowan Fuel 382-6034

FINEST ALDERWOOD. SPLIT and cut any size (no extra charge) fast delivery and piled, cheques accepted, free removal any unwanted household items. 658-5832.

CEDAR FIREPLACE AND KINdling wood. $14 per load 478-3987 call after 5 p.m.

SPLIT FIR AND HEMLOCK, $30, a cord. 479-2932 or 478-6075.

65 BUILDING SUPPLIES

STEWART HUDSON
BUILDING SUPPLY CENTRE

PLASTIC UTILITY SHEETS
8x12 — 1 mil .88 ea.
8x12 — 2 mil 1.66 ea.
10x15 — 2 mil 2.22 ea.

WOODEN SCREEN DOORS 19.95
32x80 — only

FIRE GRATES
7 Bar 7.75
11 Bar 11.50

GARBAGE CANS — 5.88
PATIO STONES 39c
2x8x16 59c
2x12x12 85c
2x12x16 6 8

More to choose from

COMMON LUMBER SHORTS

	6'	8'
1x2	.32	.35
1x3	.27	.39
1x4	.36	.55
1x6	.54	.72
1x8	.72	.96
1x10	.99	$1.23
1x12	$1.14	$1.50
2x2	.39	.56
2x3	.49	.72
2x4	.59	.99
2x6	.99	$1.44
2x8	$1.39	$1.99
2x10	$1.69	$2.75
2x12	$1.99	$3.19

CHARGES — BUDGETS
OPEN MON. THROUGH SAT.
7:30-5:30 — 386-3211
400 Gorge Rd. East
STEWART AND HUDSON LTD.

Cubbon on Cook
Lumber and Building Supplies

PLYWOOD — DEGRADE

	PCS.	6 ft.	8 ft.
		SANDED	RGH.
4x8—1/4 B.C. Fir	12	$2.59	$4.19
4x8—1/2 B.C. Fir	6	$1.59	$2.29
4x8—3/4 B.C. Fir	6	$2.09	$3.29
1x4 M-R	4	$2.19	$2.89
1x6 M-R	4	$2.89	$3.79
1x8 M-R	4	$2.29	$3.84
2x2 Util. and BTR	1	.49	.69
2x3 Util. and BTR	1	.59	.99
2x4 Util. and BTR	1	.99	$1.49
2x6 Util. and BTR	1		$11.95
2x4 92⅝ Eco studs	25		

SUPER SAVINGS REG. SALE
Sable cedar—per lin. ft. .40 .32
Celufibre H-P insulation
12x12 Ceiling tiles $5.79 $5.39
Glidden Latex Stain $15.55 $9.99
Door Weatherstrip $11.95 $9.99
Cristal Ceramic Tile 4x4 S. ft. .99
Relect doors from $3.39
We cut glass
720 Cook Chargex 384-8181

COLUMBIA READY-MIX LTD.
—ready-mix concrete
—sand
—gravel
—drain rock
—fill materials
Phone 478-1701
860 Attree Rd.

MOORE WHITTINGTON LUMBER LTD.
2614 BRIDGE ST.
386-1331
Victoria's only complete SASH DOOR and MILLWORK MANUFACTURING PLANT.
DELIVERED
Certified cedar shakes and shingles, 18" and 24". 647-5425 or 479-5230.
ASSORTED WINDOWS, OFFERS. 652-2580.

65 BUILDING SUPPLIES

S. J. PEDEN LTD.
PLYWOOD SPECIALS
4x8x1/2 sanded Poplar 10.75
Building a camper or trailer? Plans and all materials in stock at reasonable prices. Many items used in building or fitting out boats.
S. J. PEDEN LTD.
2855 QUESNEL ST. 386-3464

SAANICH LUMBER YARDS
3041 Douglas St. 385-2486
Night Phone, 479-1423
Materials for 12'x20' Garage (roofing extra) $290.00
Sabot kit (sailing) $47.00
Pram Dinghy kit $37.00
8'x10' Greenhouse $205.00
Work bench materials $10.50
Compost Box, 4x6 $10.00
Garden Sheds, 6'x7'6" $111.00
Chicken coops, any size
Fencing of wood available

70 MUSICAL INSTRUMENTS

EATON'S
VICTORIA AND VANCOUVER ISLAND
Franchised Dealer for
HAMMOND ORGANS
Choose a Hammond from Eaton's. Your investment is backed by more than 25 years of selling these renowned instruments. You can rely on Eaton's to bring you a full range of Hammond Organs so you may select the model best for you — with the extra honored guarantee "Goods Satisfactory or Money Refunded."
Once you have made your selection Eaton's has 4 qualified teachers to help you enjoy your new Hammond. It's all part of the personal, experienced help you receive when you shop for your Hammond Organ at
EATON'S
HAMMOND ORGAN
AND PIANO STUDIO

SCHOOL BAND RENTALS
Write, Phone or Drop In
TRADES — TERMS
CHARGEX — MASTERCHARGE
PAMUS
MUSICAL INSTRUMENTS "Where Good Music Begins" 1198 Blanshard St. (at Fort) 386-8475

Woodward's
USED LOWREY TRANSISTOR ORGAN
with LESLIE speaker, reverb and sustain. $1195
Convenient credit terms
WOODWARD'S MAYFAIR
2nd Floor. 386-3322

PIANOS
are bringing
high prices at
LUNDS
Auctioneers
926 Fort 386-3308

BETTER BUY BALDWIN
Bernie Porter Music
725 Caledonia
382-9542

THE VIOLIN SHOP
Carry a good selection of fine violins, bows and cases. German string bass, good condition. One only Boosey & Hawks Clarinet. Bows rehaired. Violin repairs.
THE VIOLIN SHOP
560-A Alpha
384-3332

YAMAHA
MUSIC CENTRE
NEW PIANOS
$1075
We Deliver Yesterday!!
384-9131

ORGAN SALE
KIMBALL ORGANS
World's easiest organ to play — 1 year family lessons complimentary with purchases.
ARRIVING SOON
another new shipment of quality sound
GULBRANSEN ORGANS
PARAGON MUSIC LTD.
Hillside Shopping Centre 385-5275

GIBSON E $335, LES PAUL AND SG guitars. Peavey classic 410 amp., $550.
SOFT SOUNDS MUSIC
2031 Oak Bay Ave. 598-1524

2 CLARINETS WITH ACCESsories, 1 Olds Duratone, $100, 1 Artcade Regina, $85. Both appraised by local music store, suitable for school bands. 652-2670.

WE BUY USED PIANOS
For Cash
Phone EATON'S Music Centre
382-7141

AMPEG BASE AMP. TWO 15 inch Altex Speakers. New cost $1400. Best offer over $600. 384-2045.

AQUARIUS MUSIC SALES — SERVICE INSTRUCTION
1153 Esquimalt 386-9922

THOMAS TRANSISTORIZED Organ. Two keyboards, 10 instruments. $500. 479-1329.

CONN DIRECTOR TRUMPET, leather case and accessories. Asking 590. 477-6756.

PIANO TUNING, REPAIRING, refinishing, new key board ivories. 384-0377.

LUDWIG DRUMS Cymbals, plus cases. Brian, 592-2706.

BEAUTIFUL USED WILLIS piano $895, just reconditioned and tuned. 592-2059.

MUST SELL 1962 FENDER TElecaster, maple body. $300. 386-1793.

P.A. FOR SALE, ACE-TONE VM60 with Soni mike, $175. 479-8484 evenings.

GERMAN BABY GRAND ROSEwood Finish. New condition. $3,500. 477-5837.

CONN TROMBONE AND CASE, good condition. $150 or offers. 598-7678.

HAMMOND ORGAN STUDIOS
WE SELL QUALITY
PHONE 388-9177

DRUM SET, PRICE $175, GOOD condition, 2 extra skins, phone between 5-7 p.m. 479-2763.

SUZUKI VIOLIN 3/4 SIZE. FOR sale or rent. 385-2719.

FOR SALE: MARTIN GUITAR and case. 386-0515.

HAVE PIANO FOR RENT. Phone 592-7445 or 592-1022.

7 YEAR OLD TELECASTER AND case. $300. 386-9997.

IRMBACH

70 MUSICAL INSTRUMENTS

Sound Source
Specializing in guitars, drums, keyboards and amplification from amateur to professional. Lessons — repairs — consultations.
JUST ARRIVED
Shipment of SUNN amplifiers
Not your average Music Store
Visit us, at
2250 Oak Bay 598-3514
(Moving downtown soon to serve you better)

NELSON'S
MUSIC CENTRE
Vancouver Island's largest stock of sheet music and books. See us first at our large new location.
1315 Gov't. 385-9728

NOTICE TO ALL ELECTRONIC organ owners — free registration classes, six week, professional instruction, nothing to buy. Call Ian Copeland at 386-2434 or stop in Scott Piano and Organ between 10 a.m. - 5:30 p.m.

HAMMOND ORGAN M3 WITH Leslie 122. Wah-Wah hookup included. Sounds, real funky. Also organ fuzz accessory. Sell together or separate. Offers. Victoria Press, Box 710.

NEW AND USED ORGANS
$650 AND UP
REGINALD STONE ORGAN STUDIO
1517 QUADRA 383-0239

1 ONLY C2 HAMMOND 25 BASS, concert, size keyboards, pre-sets, draw bars, only $1995. Scott Piano and Organ, 612 Fort, 386-2434.

BRISCOE HARMONY CORD Organ. 72 Cord buttons, 41 treble keys, 5 treble change buttons. Includes bench. $175. 479-1572.

1962 PRECISION BASS. COLLECtors item. Must sacrifice. $315. 598-2863.

GBS BASS DRIVER, 2 GBS 4X10 speaker cabinets, 382-5350.

SIX STRING ELECTRIC GUITAR with case, $55. 478-4018.

SILVER FLUTE WITH CASE, great for school use. $95. 478-3189.

PIANO TUNER — CRAFTSMAN, NORMAN DUCKWORTH. 393-3083.

71 MUSIC TEACHERS

EATON'S
HAMMOND
ORGAN
and Piano Studio
ENROLL NOW
Learn to play the organ during private studio lessons or lessons in your own home. Four qualified teachers available. Phone 382-7141, local 230, for particulars.

SOUND SOURCE
Is proud to announce the addition of the following personnel for our new lesson studios. Opening scheduled for mid-October.
Miss Jill Gelt
Mr. Don Hardy
Mr. Karel Roessingh
Mr. Sherm Sheldon
Lessons will cover beginners, intermediate, advanced and professional for acoustic electric and bass guitar; drums; keyboards; accordion brass and reeds. Please call 598-3514 for lesson information or immediate enrollment.

ENROL NOW
FOR BEST CHOICE OF APPOINTMENT
TRUMPET, PIANO — ORGAN, ACCORDION, GUITAR, DRUMS, FLUTE, CLARINET AND SAXOPHONE. PROFESSIONAL INSTRUCTION. BERNIE PORTER MUSIC LTD., 725 CALEDONIA. 382-9542 — TEACHING VICTORIANS FOR OVER 23 YEARS.

PRIVATE
MUSIC LESSONS
Piano, flute, guitar, drums, sax, clarinet, etc.
HALL/FAIRFIELD
MUSIC CENTRE LTD.
728 FORT 385-3307

IF CHARLES MAGNANTI FINDS our students worthy of first prizes in international competition, perhaps you would like to take accordion lessons in our studio. Instrument loaned to beginners. Phone Tempo Trend Studios, 384-2111, 410 Burnside East.

GUITAR — ALL LEVELS
including advanced classical
DRUMS — all stages
including advanced set drumming
AQUARIUS MUSIC, Esquimalt Plaza.
386-9922

GROUP PIANO LESSONS
Tried and proved method since 1922. Part of school board approved programs. Call for details. Scott Piano and Organ, 612 Fort St. 386-2434.

SUSAN MCCARTNEY NOW ACcepting piano students. Classical and popular, beginner and advanced. Scott Piano and Organ, 612 Fort St. 386-2434.

PIANO TEACHER WILL TEACH in your home only. $3.75 per lesson. Call Miss Beverley Brown at 383-7510.

DANNY DEEN FLUTE STUDIO. Now taking students, flute, saxophone, clarinet. 382-2068.

GUITAR, SAX, CLARINET, LESsons from working professional, $3.00. 385-7600.

GUITAR TUITION, ADVANCED students, classic or folk. 384-2111.

PIANO TEACHER NEAR JUBILee Hospital, A.R.C.T. 382-2385.

77 MOTORCYCLES

1974 HARLEY DAVIDSON ELECtra-glide. New. Mint condition. Complete dresser model. Call before noon, 385-2026.

IMMACULATE
'73 850 Norton Commando with extras. Low mileage, helmet, $1795. 386-1391 extension 20.

1971 OSSA ENDURO, EXCELlent mechanical condition, $550. 479-6130.

1969 HONDA STREET BIKE, accessories included. Good condition. Low mileage. 598-3028.

MONTESA BULTACO
VICTORIA MOTORCYCLE SALES
592 Ledsham Rd. 478-1123

'69 BONAVILLE 650 CC, CUSTOM seat, pipes, bars, etc. All redone. 658-5651.

1973, 750, BMW. IMMACULATE. 1/2 Avon, saddlebags. $2,600. 748-2389, 743-2435.

SUPERFAST 71' KAW 500, MUST be sold by Monday. Best reasonable offer. 382-6020.

MUST SELL. '73 YAMAHA 350. 3,300 miles. Excellent, $925. 479-5694.

'73 CB 125 HONDA, 2,200 MILES, excellent condition. $595. 250 Ducati needs minor work. $140. 385-1817.

1965 250 BSA, NOT OPERATING but complete in parts except seat, $50. 478-8887 after 5:30 p.m.

1969 HONDA CL90, GOOD CONDITION. Asking $225 or best offer. 479-1164.

1973 SUZUKI 500. 4,600 MILES. Absolutely immaculate. Extras. $900. 592-4505.

1970 TRIUMPH BONNEVILLE, 650 c.c. Under 11,000 miles. $850 or best offer. 383-6856.

1965 SUZUKI 50 CC. 5,600 MILES $150 firm. 477-1461.

HONDA 50 MINI TRAIL, GOOD condition, $275 or offers. 479-5659.

HONDA 50 MINI, LIKE NEW, 592-9016.

FOR SALE MAZDA 808, 6,000 miles. Best offer. 382-5255.

1972 SL125, HONDA MOTORCYcle. Low mileage, $475. 478-4569.

HONDA 90, GOOD RUNNING condition, $125. 479-1263.

'66 YAMAHA 305, GOOD CONDITION. 1307 Vista Heights.

ONE PEUGEOT 10-SPEED. LIKE new. Call 642-3320.

'73 KAW 350 F2, 1800 MILES, Roadmaster tires. Phone 658-5391.

74 HODAKA COMBAT WAMBAT 125 cc. Like new. 477-2380.

MUST SELL — 1969 YAMAHA 250 twin. Sacrifice, $275. 383-9136.

1971 500 SUZUKI IMMACULATE condition. $750. 479-2710.

77 MOTORCYCLES

Nobody Undersells
WORLD OF PLEASURE
B-R-A-N-D N-E-W
1-9-7-4
H-O-N-D-A-S
CB 750 SUPER SPORT
Was $2549 Today $2395
CB 550 SUPER SPORT
Was $2249 Today $2199
CB-350F — 4 cyl.
Was $1699 Today $1629
CB 200 SPORTS TOURER
Was $1151 Today $1099
XL 350 MOTOSPORT
Was $1399 Today $1349
TL 125 K TRAILS
Was $993 Today $899
USED S-P-E-C-I-A-L USED
72 KAWASAKI 90. It's nice — it's clean.
Was $475 Today $349
TRADES WELCOME
NO MONEY DOWN
On Approved Credit
WORLD Pleasure
Pearson's World of Pleasure Ltd.
Dealer No. 8443
386-8424 3386 Douglas 382-2222
Next to Red Lion Inn
9 to 6 — Sat. 'til 5

ACCESSORIES
Choose from Vanc. ISLAND'S LARGEST STOCK OF MOTORCYCLE ACCESSORIES.
E.G.
—M.X. leathers and denims
—M.X. Boots (6 styles)
—Vented jerseys and chest protectors
—Koni shocks and fork kits
—Preston Petty products
—Over 200 tires
—Over 200 helmets
—Fork tubes, springers, girders
—Fork tubes, springers, girders
—Coffin, sportster and peanut tanks
—Hardtails and softails and oil tanks
—Cobra, hump and K and O seats
—Over 50 assorted sissy bars
—Custom lights of all types
—Leather jackets and Belstaff gear
—TT pipes, 4 into 2's etc.
—Cafe racer fairings and clip ons
—Dunlop T.T. 100 tires
—Touring fairings and windshields
—Repair manuals for most bikes
—Plus hundreds of other items
AVAILABLE NOW AT
MULLINS MARINE SALES LTD.
925 Yates St. 382-1928
Dealer No. 7968

SPECIAL
YEAR END PURCHASE
From Suzuki

	Reg.	Special
4—TS 125L	$895	$795
2—TS 185L	$1060	$999
1—TS 400L	$1495	$1395
2—GT 380L	$1499	$1399

GET THESE SPECIALS from
FREDERICK MOTORS
618 Queens D.L. 7080 383-0823

HONDA
Parts, accessories, repairs available NOW at
Colwood Honda
Div. Mullins Marine
2781 Millstream 478-8831
D-8817
"Try it—you'll like it"
HONDA MINIS
Now Only
$415
Limited Quantity
BROOKLANDS MOTORCYCLES
937 Fort D-7595 383-5926

BARGAIN
73 YAMAHA 750
DePAPE MOTORS LTD.
384-8035
760 JOHNSON STREET
Dealer License No. D-6302

MOTORCYCLE PARTS
One custom painted Sportster tank complete $45, and one set of Custom BSA pipes $30, one helmet $10, one complete BSA head light and tack $45, one pair of 12-volt Lucas coils and cables $20. phone after 6 p.m. 592-7417.

CASH
Our motorcycle selection is much too low. We need a number of "good" bikes, all makes and models — right now. D. 8443. WORLD OF PLEASURE 386-8424

MINI BIKES
From $189.95. Several models to choose rom.
VIC LAWNMOWER HOSPITAL
834 Johnson Street 386-8338

New Hodaka's
Special for October only
100 cc Dirt Squirt, $675
125 cc Wombat, $850
125 cc Wombat MX, $800
H and R Motorcycle Sales, 642-5191

1973 Yamaha 750 cc, $1,595
1974 Husky 125 cc, $1,190
1974 Hodaka 100 cc, $650
Also chain saws and propane.
H and R Motorcycles 642-5191

Two only left
1974 Yamaha Mini's
Regular new, $569
Used 9 days, $450
H and R Motorcycle Sales, 642-5191

1972 SUZUKI, 250 HUSTLER, new motor, transmission sprockets, chain, only 8,000 miles, excellent condition. $650 firm. 479-1322.

FOR SALE OR TRADE 1973 YAMAHA, 500 c.c. — 8 valve, 5,000 miles. Windshield, sissy bar, highway pegs, and three helmets. Offers 477-9668 after 5 p.m.

MUST SACRIFICE CHEAP, 1968 chopped 650 Triumph. Harley back sheel. Hardtail frame. Chrome springer. Offers. 658-8156.

EXCEPTIONAL BUY, '72 SUZUKI 750 c.c., water cooled motor, 7,700 miles, cash or take smaller bike or car in trade. 385-5958.

1972 650 TRIUMPH TIGER. NEW crank, cam, pistons, valves, tires and chain, excellent condition, $1,000 or offers. 658-5681.

HONDA 450 '72, ELECTRIC start, well maintained, top shape, two helmets, $800 or offers. 383-7887.

1974 354 HONDA, IMMACULATE, asking $1,400, will take car as trade. Phone 383-2615.

GILSON MINI BIKE, 4 H.P., $125. good condition; asking 598-5578.

HUNTER'S SPECIAL
Honda 90 trail, high-low trans. 749-3749 after 4 p.m.

1970 YAMAHA 80 STREET BIKE, excellent condition, $300 or nearest offer. 658 5606.

1970 YAMAHA 250 ENDURO, very good condition. $635. 387-7558.

'73 750 HONDA, 5,000 MILES, extras, 478-0155 after 4.

MOVING, MUST SELL — 71 YAmaha 250, new motor, 592-0485.

1971 650 BSA, GOOD SHAPE, offers or swap for car. 384-7743.

1973 YAMAHA 250 OFFERS. 388-4586

77 MOTORCYCLES

MUST SELL FAST
74 Honda CB750. 3,000 miles. Excellent. Best offer. 382-2355.

1973 YAMAHA 175, 300 MILES. Phone 642-5792 after 6 p.m.

78 BICYCLES

Russ Hay
On Government
Between Bay and Hillside
The Leading Bike Shop

Robinson's
Bells, horns, generator lights, handle bars, back packs, padlocks, pumps, flags, saddle bags, bike grips, training wheels, pedals, tubes, tires.
Bicycle trades and repairs
1307 Broad 385-3429

10-SPEED CLEARANCE
SAVE — SAVE — SAVE
ON
Better quality French, Italian, Japanese and English 10-speeds at greatly reduced prices.
MULLINS MARINE SALES LTD.
382-1928 925 Yates St. 382-4515

18 TANDEM BICYCLES, NEW, sell $100 each. Bought for rentals. Illiness forces sale. Contact, Overseas Cycles, P.O. Box 784, Victoria.

GORDON'S SPORTING GOODS
1030 Hillside 382-5815

TRY D. G. AUTO AND CYCLE for the bicycle you've been looking for. 10-speeds from $84.95. 3244 Douglas. 382-4012.

NEW 10 SPEED, COMPLETE with carrying bags, and rear car rack, $115. 592-9287.

TWO 10-SPEED BIKES, MAN'S Falcon, $100. Boy's Phillips, $80. Like new. 598-7415.

TWO GIRL'S BICYCLES, ONE mustang, one medium, cheap. 598-3635.

PHILLIPS ADULT TRICYCLES for sale, 3 speed, asking $175. 598-2960.

10 SPEED RALEIGH GRAND prix. $90. 382-4444, 5-7 p.m.

10-SPEED, USED, GOOD CONDITION. $50. 477-3177.

WHITE TEN-SPEED, DEELITE, $90. Almost new. 386-6407, Michele.

GIRL'S 5 SPEED BIKE. EXcellent condition. $75. 383-7614.

GIRL'S PURPLE MUSTANG bike. Good condition. $17. 479-6798.

APPOLLO TEN-SPEED, 18-INCH. $50. Phone 477-3601.

PHILIPS 10-SPEED, $50. 388-4681.

80 BOATS and MARINE

ON DISPLAY
GRAND BANKS
LUHRS
RANGER

USED SAIL
28' CHARACTER junk rigged ketch cat. Offers to $4500
22' SLOOP, dinghy $2100

USED POWER
31' ENOS custom F-G Command Bridge cruiser. She shows her custom finishing in every way. Teak cabin, luxurious interior, elec. stove, fridge, freezer, twin 300 h.p. It is our pleasure to offer this boat $48,500
27' EXPRESS cruiser, planked hull, 215 Interceptor $10,900
26' DISPLACEMENT cruiser. Must condition $7930
22' PLANKED HULL express cruiser, immaculate condition $5900
20'6 BAYLINER hardtop, 1974 model 170 Volvo I-O $8450

NATIONAL BOAT SALES
2060 White Birch Rd. 656-3966
Sidney, B.C.

WHY WAIT FOR SPRING?
10 PER CENT OFF
SERVICE LABOUR
Oct. 1st — Feb. 28th
Canoe Cove Marina Ltd.
656-5633

BOATBUILDERS
Plans, study prints and lots of friendly information at
BOSUN'S LOCKER LTD
580 Johnson St. 386-1308

FORTUNE BOAT SALES
QUALITY USED BOATS
2270 Harbour Rd.
Sidney 656-5591

SEE US FOR SAILBOAT ENgine. Farymann diesel Universal Atomic 4. Vire: Michigan propeller. Martec folding propeller. Eberspaecher heater. Barlow winches. Sidney Propeller and Marine Power Ltd., 656-3421.

3-ROOM LIVE-ABOARD HOUSE boat. Modern gesium, aluminum siding. Completely furnished, spacious deck patio, etc. Moorage available. Full price $8,000, terms available. Days 385-1831, evenings 658-5795.

16 FT. SILVERLINE FIBREglass, 150 h.p. Mercruiser Inboard Outboard. Full power tilt. New Holsclaw easy loading trailer, galvanized. $3,600 or best offer. 478-4032.

29' LIVEABOARD CRUISER, SPAcious and comfortable in excellent condition. $14,400. Fortune Boat Sales, 2270 Harpour Rd., Sidney.

FOR SALE BY OWNER: 26' Chriscraft Express Cruiser. In excellent condition. Fully equipped, including 8' dinghy. $10,000. 477-1368 eves.

BRITISH SEAGULL OUTBOARDS
All models in stock
from $270 up
VIC LAWNMOWER HOSPITAL
834 Johnson 386-8338

1971 SANGSTERCRAFT 16' DEEP V, 1973, 50 h.p. Merc., navigation aids. Electric bilge pump, Roadrunner trailer, excellent condition. $2,600. Phone 743-5434.

ENTERPRISE FAMILY SAILboat in excellent condition. With trailer and all accessories. 479-5526.

43-FT. A LICENSE TROLLER. Fully equipped. All electronics. Cat diesel. Offers over $80,000. 248-6769 or 757-8491.

CAL 20, 1971, 8 HORSE OUTboard. Well equipped. Immaculate condition. $4,800. Nanimo, 754-4626.

PLANS FOR FERRO — CEMENT constructed, 55' schooner, 40' houseboat, 44' and 38' trollers. 383-0572 evenings.

10½ FT. SOLID FIBERGLASS carltopper boat, Deep V, flared bow, oars and life jackets included. $275. 479-7056.

26' TROJAN HARDTOP SEDAN cruiser, 195 h.p. Intersepter, 40 hours, RT, pressure water, swim grid, 8' sport yak, 2 tops. 658-8327.

16' WAYFARER, ROOMY, FAST, family Daysailer, fully equipped for racing, many extras, spinnaker etc. $1,800. 592-7988 evenings.

MV HATTA V111, 48' TROLLER, full electronics, hydraulics, can be converted to a Seiner. $130,000. 642-5080.

BOAT HOUSE, VAN ISLE Marina: 40'x20'. $3,000 or offers. 382-3837.

18' BRANDLMYER 1973, 115 H.P. Johnson, trailer, and many extras. Nearest offer to $3,800. 479-2710.

15'6" GLEN-L PLYWOOD AND fibreglass with trailer. $400 or best offer. 385-1152.

1969 18' ALUMINUM BOAT AND 70 h.p. Johnson motor. $650. 478-1960

80 BOATS and MARINE

gp
"It's the service that sets us apart"
FALL CLEARANCE
of 1974
BAYLINERS
THIS WEEKEND ONLY

1950 QUARTERMASTER
Luxury Runabout with safety windshield, walk-thru centre section, bow rail, lights, convertible top and complete with 120 OMC sterndrive.
Sale $3589

2150 LIBERTY
Cuddy cabin, V berths, enclosed head, stainless sink, water system, ice box. Ideal sports fisherman. Complete with 140 OMC sterndrive.
Sale $7689

2250 SKAGIT CAMPER
V berths, galley with stainless sink, fresh water system, ice box, Rod holders, electric wiper, head and more. Complete with 165 OMC sterndrive.
Sale $8589

2550 SARATOGA OFFSHORE
Cuddy cabin with V berths, custom galley with 2 burner stove, ice box, sink, fresh water system. Enclosed marine head. Convertible top and side windows stainless rails, wiper, bilge pump and blower. Complete with 225 h.p. OMC sterndrive.
Sale $11,189

100 PER CENT BANK FINANCING
On Approved Credit
GIBSON
Powercraft
CENTRE LTD.
2520 Gov't (near Bay St.)
382-8291

YOUR DOLLAR GOES FURTHER AT
MARINE MAIL ORDER SUPPLY
1368 West Broadway
Vancouver, B.C.
(604) 736-3565
This is a small ad but we have a big catalogue!
Write, Phone or Drop In or your FREE 150-page Discount Catalogue!
10-6 Mon.-Wed. 10-9 Thurs.-Fri. 10-4 Sat.

Next Year's
Pleasure Depends
On this year's Care.
Winter Your Boat
at "The Cove" and leave the worry to us.
Canoe Cove Marina Ltd.
656-5633

"VATICAN"
C and C 27½ toner, quick sale. Owner buying larger boat. Comfortable cruiser with 40 gallons water, par-a-fin heater and stove. All controls lead to cockpit. Will deliver. $19,700. Or nearest offer. 921-9441 or answering service, 873-3981. Vancouver.

TROJAN 28
1969 Model, Command Bridge — sleeps 6, 300 h.p. F.W.C. Chrysler (new), 2.5 KW generator, hot and cold pressure water, 2 radios. Boathouse kept and in excellent condition. 478-1200.

32' LOA AUXILIARY YAWL Yellow cedar hull, Sitka Spruce masts, cruised Alaska and round Vancouver Island. Excellent year-round home. Cash to $12,500 or real estate. Victoria Press, Box 782.

'73 FIBREFORM 15½ FT. SURFrider trailer. Walk through window, sleeper seats, full top, wiper, foam flotation, fire extinguisher. '73 Mercury 50 h.p. electric. Twin tanks, road runner trailer, like new. 385-6078.

19½' RUNABOUT, 100 H.P. Merc, sink, bilge pump, windshield wipers, anchor, trim tabs, and more. Offers to $2100. Also '65 20 h

80 BOATS and MARINE

WESTPORT YACHT SALES

Agents for:
Chriscraft Grew
Cruise-A-Home
Alberg

41' SUPERCRAFT $76,000
Built in Hong Kong to exacting standards. Teak planking, decks and interior. Yacal frames and bronze fastenings. Twin Chrysler 300s with 60 hours of running. Cruises 16 with top of 26. Accommodates six in luxury. Electric air conditioning and heating. Two position steering. Mint Condition.

40' OFF-SHORE Ketch $34,500
Glass covered hard chine wooden hull, oak frames, celastic non-skid deck and cabin top, spruce masts. Two station steering. Large galley, oil range, dinette. Sleeps five. Full sail inventory. Phone, sounder. A traditional design ideal for live aboard.

36 SHEPHERD Sedan Criuser $32,000
Double mahogany hull on oak with bronze fastenings. Teak decks. Powered by twin 235 HP FWC Chriscraft with very low hours. Sleeps six, dinette, SS galley, hot water. Like new.

27' CHRISCRAFT Constellation $17,900
Double planked mahogany, oak frames, bronze fastenings. Twin FWC 185 HP motors. Blend mahogany interior, S.S. galley, propane stove, ice box. Large enclosed head with sink. Sleeps four. A prestige boat maintained in top condition.

25' GRENFELL $11,900
Lap straked cedar on oak, bronze fastenings. Celastic deck and cabin top, mahogany interior. Well designed galley, dinette. CB radio, sounder. Beautifully kept.

ALSO

48' Ex-Harbor Patrol Vessel	$18,900
40' Fly-Bridge Cruiser	$38,900
36' Monk Fly-Bridge, diesel	$45,000
36' Displacement Cruiser, diesel	$42,500
34' Bridge Deck Cruiser	$35,900
30' Sedan Cruiser	$11,500
29' Grenfell	$22,500
27' Grenfell	$12,900
26' Command Bridge Trojan	$17,900
Shed	$13,500
26' F-G Trojan	$12,500
26' Haida Sloop	$10,500
25' Chriscraft	$4,750
20' Cal Sloop	

DON WHITE
DENNIS ASHBY
2075 Tryon Rd. Sidney, B.C. 656-5832

Nobody Undersells WORLD OF PLEASURE

1975 REINELL 1975
Introductory offer
S-A-I-L-B-O-A-T-S
26 ft. sail cruiser, complete with sails, fully equipped to go. Galley, head, sleeps 6. Camper cockpit cover. Mfg. suggests $14,050. 1 only special $11,295

New REINELL New Outboard Model
RV 1900. Offers Reinells fantastic performance. Lots of extras including built-in tank, convertible top and covers. Mfg. suggests $3290 1 only special $2495

Bank Terms Available
NO MONEY DOWN
On Approved Credit

WORLD PLEASURE
Pearson's World of Pleasure Ltd.
Dealer No. 8443
386-8424 3386 Douglas 382-2222
Next to Red Lion Inn
9 to 6 Sat. till 5
Sundays 10-6

74 MODEL
CLEARANCE

OLIVER ALUMINUM BOATS
12'—60" beam 23" amid SALE $414 Reg. $485
12'—53" beam 17" amid SALE $297 Reg. $365
9'—47" beam 17" amid SALE $260 Reg. $305

2-YR. WARRANTY
Made in Canada

MULLINS MARINE SALES LTD.
382-1928 382-4515
925 Yates St.

THE BEST SPORT FISHING boat ever built in Victoria, 18½' 92" beam runabout, completely fibreglassed over wood with teak trim. Complete canvas powered with a 1971, 115 Evinrude. Price of $3,700 includes compass, electric wiper, depth sounder, gurl board mount, 15 gallon bow tank, ample storage space, and a tandem E-Z load trailer. Must be seen to be appreciated. Phone 477-2173.

ALL BAY MARINA
SHIP CHANDLERS
Marine accessories and hardware
EZ loade trailers
656-3167
2238 Harbour Rd., Sidney

23' MOTOR SAILER, PROFESSIONAL design and build. Volvo diesel, head, 2 bunks, oil galley, Terylene lug sail and lib. Mast on Tabernacle for boathouse mooring. Ideal fishing boat. Owner must sell. $8,900. Offers. 478-2535.

23' 1974 PACESHIP SAILBOAT, charter model, fully equipped including 6 h.p. engine, stove, head, main, lib, genoa, anchor and other accessories. $9,500. Firm. Cove Yachts, Maple Bay. 112-748-836.

LOG SALVAGE
18' Steel Shipyard built 1968, 391 cu. in. Ford V-Drive, bow teeth, towing bit, fast and powerful, complete with LS gear. Victoria Press Box 813.

WINTER PROJECT
23' cabin cruiser kit. Includes frames, chines, stem, keelson, transom, drawings, and patterns. 477-5058.

FOR SALE: ENTERPRISE 13-ft., 6-inch sail boat. Complete with air flotation bags. Excellent sails. Boom Vang. Good condition. Line racer. 477-6610.

18' STARCRAFT, 130 VOLVO INboard-outboard, full galley, head, extras, excellent condition, $4900 or nearest offer. 477-2465.

17½ FT. BRANDLMAYR, SKIfish boat, 65 h.p. Mercury. Includes skis, canopy, trailer, etc. $2,000 or best offer. 652-3559.

PRICE REDUCED FOR QUICK sale to $775 or nearest offer for 12 ft. aluminum sailboat. Has dacron sails and lines. 598-6663, 385-5697.

36 FT. RICHARDSON COMMAND Bridge Cruiser. New Merc inboards. New survey. Consider Trade. $29,500. 477-2104 or 656-6130.

36 FT. MONK BRIDGE DECK Cruiser. Recent motor and survey. Asking $18,900 or offer. Consider trade. 383-7835 or 656-6130.

17½ 15½ GLASCRAFT, 125 Evinrude. Also 14-ft. aluminum, 10 horse and trailer. Phone 479-3749 after 4 p.m.

WANTED: BOATHOUSE SPACE. Need permanent moorings for 35x20 boathouse. Prefer Sidney. Any area acceptable. 656-4712.

15 FT. RUNABOUT, 1969 35 Merc., trailer, swap for 12 ft. car top and motor. Or sell $700. 753-2886, Nanaimo.

40' DISPLACEMENT CRUISER, diesel power, live aboard, recently surveyed, $13,700 or best offer. 479-6862.

22 FT. K AND C THERMOGLASS, 2?50 MC motor, well-cared for, Sportyak included, $9,000. 658-8455.

16' FIBREGLASS CANOE, MAhogany seats and trim, excellent condition, $155. 386-1288.

20 FT. FIBERGLASS SLOOP, new sails, ideal family day sailer. 477-8950.

14½' RUNABOUT, NEEDS finishing, all controls and trailer. 382-9363.

16 FT. FIREBALL, FULLY equipped, complete with trailer, $1200 or offers. 384-1260, 6-9 p.m.

80 BOATS and MARINE

OAK BAY MARINE

SALES AND SERVICE
1327 Beach
598-3339

BROKERAGE

26' SAILBOAT, wood hull
26' SHARK Sailboat, new motor.
24' FIBREFORM Cabin Cruiser, sleeps 4, 225 h.p. O.M.C. Depth sounder, compass, trim tabs, anti-fouling paint.
18' STARCRAFT, 85 h.p. Evinrude, 6 h.p. Evinrude, trailer.
17' FIBREGLASS Cabin Cruiser, 60 h.p. Evinrude & h.p. Aux., excellent condition.
17' LINWOOD with 110 h.p. Volvo I-O and trailer.

USED TRAILER
4500 lb. $650

CLEARANCE

$11,499
GREW 246 HT, hardtop with camper top, 225 h.p. O.M.C. I-O, the best of Canadian craftsmanship. Depth sounder, compass, fire extinguisher, windshield wiper and more.

$6,299
22' STARCRAFT, with 140 O.M.C., camper top, windshield wipers.

ZODIAC
"THE ULTIMATE INFLATABLE FROM 7' TO 19'"

OAK BAY MARINE
Sales and Service
1327 BEACH
598-3393

Dealers for:
GREW, STARCRAFT, CALGLAS
ZODIAC, EVINRUDE, O.M.C.
VOLVO, EZ-LOADER
MARLIN

19' 1973 REINELL, 140 HORSE IN board-outboard Mer-cruiser. 598-2384.

12 FT. FIBREGLASS BOAT, 15 h.p. Johnson outboard and trailer, $550. 383-1206 after 6.

10 FT. FIBERGLASS BOAT mold, some supplies included. Highest offer. 479-7056.

DAY SAILBOAT WITH TRAILER. Complete and ready to go. $450. 477-2125.

BOAT WANTED: 25-35 FT. FOR fishing crab, etc. 2874 Murray Drive.

23' CABIN, HEAD, GALLEY, sleeps 4, 289 Ford plus V Drive, $2,600. 386-6563 after 5 P.M.

1970 50 HP MERCURY, WITH controls. Very few hours. Like new. $850. 479-7464.

CANOE COVE YACHT SALES
656-3915
Sidney, B.C.

EL TORO FIBERGLASS DINGY, complete with mast and dacron sail, $225. 652-3030.

23 FT. CRUISER, 150 H.P. OMC Stern drive. $4,250. 383-7393.

33' CHRISCRAFT, BOATHOUSE, all equipment. Offers. 477-2931.

92 SPORTING GOODS

BOSUN'S SEA TREK DIVE CENTRE
Scuba Course starts September 29th. Complete course outline available on request.
"TEACHING IS OUR SPECIALTY"
943 Yates st. 386-2525
Div. Bosun's Marina Ltd.

250-3000 SAV. LEVER ACTION, 4X Weaver Scope, $135. 300 Sav. Model DL as new, 24" Barrel 4X Weaver Scope, $170. 7 MM Mag. Sav. 110, left hand, as new. Custom stock 4X Weaver Scope $270. Redfield 77X Accu. Range: New $95. 382-1577 or 382-5264.

LEARNING TO DIVE
It will pay you to see the largest selection of diving gear on the island — all top name brands. Frank White's Scuba Shop, 832 Fisgard St.

SMITH AND WESSON .357 MAGnum, 6" barrel, adjustable sites. New; Smith and Wesson 22-calibre model 46 target; high standard 22-calibre model 102 Citation target. 478-3643.

SKATES
RAY'S SPORTS CENTRE
1692 Douglas 385-6312
Colwood Corners 478-3606

SKI BOOTS, KOFLACH SIZE 9 M, $50. Nordica, size 9½, $50. Or offers. Yamaha skis, 205 cm., with marker bindings, offers. 479-4508.

FISCHER WOOD SKIIS, MARKER bindings, Tyrol buckle boots, size 8, boot press and poles. Also Monshee 10 speed bicycle. 383-2797.

HUSQVARNA 30-36 SPORTER, 4X Weaver scope. Excellent condition. $150. 592-2279.

GOLF CARS
Gas or electric, from $550, new and used. Rick Telford, 386-8424.

PONY JOGGERS $14.95
OAK BAY SPORTING GOODS
2077 Cadboro Bay Rd 592-9021

LEFT HANDED, POWER BUILT iron, 2 — PW, 1973 Model. 479-6848.

BOYS' SKATES SIZE 4, $8. 477-2016.

WINCHESTER COOEY, 22 CALIber, good condition. 479-3255.

HUNTING BOW — 1 NEW Browning Fury I, 54-lb. 652-1921.

PARKER HALE 3006 WITH REDfield 4x scope and sling. 382-2971.

93 CAMERAS, SUPPLIES AND PHOTO FINISHING

USED EQUIPMENT
1 CANON 814 EL DEMO
1 CANON 1218 Super Zoom
1 NIKON FTN 50 F2
1 Mamiya RB67, 180 mm lens
1 Fuji 690
1 Mamiya press complete kit
1 Koni Omega rapid M. complete kit
1 Nikon F

BILL'S PHOTO SUPPLY
1672 DOUGLAS 383-7443

Hilton PHOTO SUPPLIES LTD.
Trans-Canada Highway
Chemainus
Drawer 750 Ph. 246-3311

MAMIYAFLEX TWIN LENS REflex. Model C2 professional. Two lens sets. 80 mm and 65 mm wide angle. Single exposure attachment for cut film. Porroflex mirror finder. Very little use. Asking $250. 385-7007.

ROLLEIFLEX SL66 SUPER DEluxe, brand new, 80 MM lens, carrying case and other accessories. $1500. Warranty included. 598-8366.

BRAND NEW CANON 1014 ELECtronic Super 8 movie camera. Special—Canon close-up lens, sky-light filter. $629 firm. 642-3976.

KONICA AUTO REFLEX T WITH 1.4 lens and case, $230, call 477-9213.

TOPCON "UNI", FAST F-2 LENS and teleconvertor. Offers. 479-4671.

96 RANGES, STOVES and FURNACES

HAVE PURCHASED SEARS KENmore range, selling older 40" range $145 or offers. 382-9322.

HAVE PURCHASED SEARS KENmore range, selling older range $35 or offers 656-2977.

GE 30" RANGE, CLOCK, AUTOmatic oven timer, rotisserie, window, $100. 592-0426.

30" ELECTRIC RANGE, EXcellent condition, $60. 477-3338.

96 RANGES, STOVES and FURNACES

ORNATE OLD CAST IRON FIREplace with legs, needs some work. $90. Fancy cast iron set-in fireplace with 2 flues, $75. 478-6681.

OIL AND GAS RANGE, STAND and tank. Seigler gas heater, winter heating, summer cooling. $300 the two. 384-9867.

97 FURNITURE

VILAS
Chesterfield suites
VILAS
Bedroom suites
VILAS
Chairs, tables
VILAS
Dining-room suites
VILAS
Buffets, hutches, lamps
PLUS
ANOTHER 140
new pieces just arrived
CONTINENTAL FURNITURE
716 JOHNSON
386-2458

READY TO FINISH FURNITURE
Victoria's largest selection quality constructed in solid wood.
THE WHITEWOOD SHOPPE
4488 West Saanich Road
In the Royal Oak Shopping Plaza next to the Chez Ernest Restaurant. Open Sundays.

SIMMONS HIDE-A-BED, BLUEgreen brocade, $125. Large black chest of drawers, $50. Round black dining room table, and three chairs, $65. One twin size bed and box spring and mattress, $30. Large footstool, $10. Two lamps, $35. Good quality oval shag carpet, $45. 3-drawer mate's bed with mattress cover and pillows, $90. Adjustable glass shelving, $50. Odds and ends. Can be viewed Sunday 2-4 p.m. 1759 Richardson.

MATTRESSES
6 LATEX
FOAM RUBBER (all sizes)
posture tone support, clean, hygienic, doesn't sag or lump. 3'3", $109. 4'6", $129; Queen $179.
IMMEDIATE DELIVERY
GREGG FURNITURE
2300 Douglas 388-7365

11-PIECE DINING ROOM SUITE, solid mahogany, Sheraton style, $800; Vilas Windsor highback armchair, $75; pair teak side chairs, $18. All items in excellent condition. 598-5564.

DOUBLE BOX SPRING, FIRM mattress, head and foot boards, $150. Single box spring and mattress, $50. Danish teak dining table, $125. 656-2806.

LOVELY NEARLY NEW SINGLE bed, 3-piece bedroom suite with mattress, box spring and bed frame included. $300 or best offer. 658-5440.

CHESTERFIELD OVER 8 FT. long. Fern green. All 6 cushions reversible. Back cushions quilted. $325. 598-5359.

SOLID WALNUT DINING ROOM table (Queen Anne style & 5 chairs, covered with real leather.) Ph. 477-6470.

FIVE POSITION ROLL-AWAY bed, almost new $50, living room chair no arms red and black colouring $25. 382-9680.

LIKE NEW, TWO-PIECE GREEN Colonial chesterfield suite, $400. Two matching steptables, $125. 477-6490.

DEILCRAFT COFFEE TABLE and end table; 2 vilas maple night tables; red velvet headboard. 388-7278.

BLACK NAUGAHYDE ROCKER recliner chair, new condition, $75 firm. Brown nylon arm chair, $25. 384-3124.

CUSTOM-BUILT BEDS: CAPtain's, $100. Bunks and Mates, $90. Delivered. 479-7400.

MAHOGANY EXECUTIVE DESK, 36" by 72" glass top with swivel tilt arm chair, $200. 383-2089.

TEAK OVAL TABLE EXTENDS to 99 inches, 4 unique chairs (red fabric), $350. 592-3859.

HIDE-A BED $250, ARM CHAIR $50, both like new. Apply 2625 Doncaster Drive.

WHITE AND GOLD NINEdrawer dresser, like new. $100. 386-1750.

KING SIZE MATTRESS AND box spring complete with frame, $375. 656-1066.

FOR SALE SEALY HEALTH guard 3/4 sized mattress, like new, used two weeks, $40. 642-5573.

WE ARE LEAVING THE PROVince, and wish to sell our furniture. 383-5806.

WANTED: FRENCH PROVINCIAL BEDROOM SUITE. PHONE 478-5327.

COUCH HIDE-A-BED, $20. 384-3263.

WANTED: DESK, SOLID, WELL made, will refinish. 479-4520.

98 TV, STEREO, RADIO SALES AND SERVICE

MUST SELL. MARANTZ AMP with wooden cabinet. Brand new, Haven't signed warranty, full 3 years parts and labour. A steal at $200. 1759 Emerson.

USED 25" FLEETWOOD COLOR, 6 mos. warr. Only $269.95. Also good used B and W sets.
ATLAS STEREO AND TV
763 Fort Street
385-2712

GIBSON PA HEAD, 70 WATT RMS, solid state, reverb, etc. excellent condition, $300. 385-3814, anytime.

HEADQUARTERS FOR CITIZEN Band radios and accessories. MacDonald Furniture Mart, Broad at Pandora. 383-1171.

HAVE PURCHASED SEARS stereo system, selling Narmandy stereo and AM-FM multiplex console asking $60. 478-3326.

BLACK AND WHITE 23" FLEETwood contemporary TV. Four-years-old and spotless, $90. Phone 652-2938 after 5 p.m.

NIKKO AM-FM STEREO REceiver, plus JMI speakers, $200. 382-8319.

23" VIKING CONSOLE BLACK and white impaculate condition. 592-1396.

COLOUR TV, LIKE NEW, GOOD condition. Reasonable. Private. 383-1738.

ADMIRAL TV BLACK AND white console model, perfect condition. $35. 598-2143.

26" FLEETWOOD BLACK AND white, $50 or offer. 479-4656. 478-7436.

R.C.A. 26" COLOUR TV CONsole, perfect condition. 627 Belton Ave.

SANSUI STEREO
Amplifier, au-666 as new, $325 or any reasonable offer. 652-2919.

19" PORTABLE COLOUR TV. $500 new, asking $300. 383-5218.

25" COLOR TV. $280. 592-7642.

USED COLOUR T.V., 19", ONLY $150. 477-6017.

98 TV, STEREO, RADIO SALES AND SERVICE

RENT
or
Rent to Own
— COLOR TV —
Black and white
Call Now
MAIS TV
Sales and Rentals
385-2435

RENT
ELECTROHOME
COLOR TV
OR TRY OUR RENT-TO-OWN PLAN with a 3-year guarantee on all parts and labour
6-year warranty on picture tube only $22.67 at
CITY CENTRE TV
3970 Shelbourne 477-6971
next to K-Mart in the Mall
10 a.m. to 10 p.m. daily

RECONDITIONED COLOR TVs
AS LOW AS $10 PER MONTH
Black and whites from $49.95
BRAND NEW
Admiral Color TV's from $299
THE TRADERS
715 Finlayson — Phone 388-6264
OPEN NIGHTLY 'TIL 9 P.M.

CAV ELECTRONICS LTD.
758 YATES 388-6564
1686 HILLSIDE 388-5222

YAMAHA
NATURAL SOUND COMPONENTS
NOW IN STOCK
5-Year—Ports-Labour Warranty

$10.00
RENTAL
KENT'S TV
383-7104

TAPE DECKS
8-track play and record
Reg. $139.95 Special $99.95
Make your own 8-track tapes.
B.C. SOUND AND RADIO SERVICE
931 Fort 383-4731

RENT TV
Color and black and white
385-3832
BUTLER BROTHERS
(across From the Bay)

PHILIPS
ELECTRON
383-5432
100 W. Burnside
SALES—SERVICE
SAVE $$— USED
Pioneer SA-500 Amp. $139.95
Garrard 3000 Mag. Cart $55.00
and Pre-amp $125
A-G5 Stereo Receiver from $39.95
8-Tr. Tape Decks, Recond.
Q-LECTRONIC SERVICES
1817 Douglas. 385-1221

COLLECTION OF FILM-SOUND track LPs for sale or trade. Am interested in hearing from other film music collectors on Island. Phone 652-3117 or write Box 1542, Victoria.

26" PHILCO COLORED T.V., cabinet model, perfect condition, only 11 months old. Instant on accurate color. $525. 386-6627 or after 6 p.m. weekdays.

COMPONENT STEREO SET AND Stand, 100 watt Hitachi Amp, 35 watts per channel. Dual 1214 turntable. 2 Hitachi 45 Watt speakers. One year old. $600. 478-5807.

23" R.C.A. BLACK AND WHITE cabinet model, excellent condition. $100. 479-2156.

MARANTZ COMPONENT STEreo. Dual turntable. $700. 386-0709.

STEREO COMPONENT, $150. 382-4444, 5-7 p.m.

99 GROCERIES, MEAT AND PRODUCE

WHELDON MEATS
WHOLESALE
Grade A. 1 and 2

Sides	.95
Hinds	$1.25
Fronts	.65
Side Pork	.79

100 per cent guaranteed
Game cutting 15 cts. lb.
Free Delivery. 478-1281

FRESH FROZEN
SHRIMPS TUNA
Direct off boat at 65c lb. min. 10 lbs. MV TWIN-J, at Fisherman's Wharf, James Bay.

SAVE MONEY AT HARVEY'S

Fresh Hamburger	85c lb.
10 Pound Lots	79c lb.

FREEZER MEAT SPECIALISTS

50 lb. beef packs assorted cuts	$49.50
Hind Quarters	$1.25 lb.
Sides of Beef	95c lb.

2709 Quadra Street 383-2031

WILLIAMS QUALITY MEATS
GRADE "A-1" BEEF

Sides	99c lb.
Hinds	$1.09 lb.
fronts	83c lb.

795 Fort Street 384-0525-26

WHOLE SHARP FROZEN TUNA, 55c pound. Laurie—Westerlie Wind, Sidney Fisherman's Wharf, Shoal Harbour, near Resthaven Hospital, 656-1829 noon-8 p.m.

APPLES, APPLES
Freshly picked Macintosh and Winesap apples, Anjou pears at Saanich Orchards, 652-2009.

SILVER RILL FARM
Halloween pumpkins, also limited supply of pick your own corn. 652-3509, 7179 Central Saanich Rd.

FRESH APPLE JUICE
$1.80 gal. Animal Vinegar, $1.00 gal. Bezzola's Juice Ltd., Cobble Hill.

APPLES
Macs 18c lb. Sunhill Orchards, 5963 Old West Saanich Rd. 652-2889.

DELICIOUS GREENHOUSE TOmatoes, ripe, green, 20c, 30c per lb., 479-1338 (not Sundays)

BOSC PEARS AND CRAB apples, 25c lb. 1143 West Burnside Rd.

CONCORD GRAPES, A KOCKott, 6811 West Saanich Rd. Bring containers.

IRIS APPLE TIME AGAIN. THE best from Le Coteau Farm, 304 Walton Place, off Oldfield.

APPLES, MACS, GOOD PRICES. 1820 Shelly's X Rd.

LOCAL LAMBS FOR SALE FOR meat. Phone after 6 p.m., 479-3580.

99 GROCERIES, MEAT AND PRODUCE

FISHERMAN'S MARKET
FARMER'S MARKET
1601 OLD ISLAND HIGHWAY
BUY YOUR SALMON for canning, smoking, freezing, etc. Fresh Silver Bright Salmon, $1.15 per pound. Also fresh Red Coho and Springs. Fresh daily, large west coast crabs, $1.25 per pound. Alaska jumbo prawns, $1.25 per pound; shrimp meat and crab meat picked daily. Lobster tails and whole Maritime lobsters; Sooke clams and oysters, etc. All fish brought in fresh, daily from Sooke. If it swims, we have it. Open 7 days a week. 478-4522.

GRAHAM MEATS
FALL BEEF SALE

Grade "A" steer beef sides, lb.	$1.09
Grade "A" steer beef hinds, lb.	$1.29
Grade "A" steer beef fronts lb.	89c
Alberta grain-fed pork sides lb.	89c

Freezer line 598-2211

ALBERTA MEAT MARKET
FREEZER SALE

Hinds	$1.25 lb.
Sides	95c lb.
Fronts	69c lb.
Baby Beef Sides Sale	
Grade A	99c lb.
Grade B	92c lb.

Perfect for freezer
little waste.
Buy now and save
1811 Cooke St. 383-3012

COUNTRY APPLES, COOKING, juice, etc. Not sprayed. 8-10 cents per pound. 478-8091.

100 MISCELLANEOUS FOR SALE

Mel's BARGAINS
GOOD USED BUYS

Ice chest	$29.50
Vanity dresser	$35.00
2 pc. vinyl daveno	$39.50
Gendron carriage	$39.50
2 pc. gold sectional	$69.50
3 pc. walnut bedroom suite	$199.00

Closed Monday
Across from Warehouse Foods
3460 Quadra 384-3152

OWNER MOVING TO APARTment, copper tone Viking fridge freezer 16 cu. ft., $175. White Inglis machine and matching dryer, $225; all immaculate condition and perfect working order. Divan bed and mattress, $35; pale cream 5-drawer chest, $30; matching night table, $20; black swivel desk chair, $25; 8 ft. aluminium extension ladder, $15; Wilkinson edging sheers, $10; Two patio chairs and pads, $10. 5' headboard grey vinyl, $10. Phone 477-3783 or 384-0303.

CHROME SUITE, 4 CHAIRS, $65; bunk beds with mattresses $40; new ¾ box spring and mattress $45; two coffee tables, $50, $15; $65; two table lamps, $30; antique plant table $40; guitar, $30; antique sideboard, $110, two record players as is, $15 each; aquarium complete, $25; TV black and white, $45; chesterfield suite, $150; bedroom suite, $95; single metal frame bed (no mattress) $10, small miscellaneous. 386-0992.

DEMOLITION SALE
Used red bricks, copper pipe, oil furnace and tanks, windows, doors, tubs, toilets, sinks, french doors, 100 amp breaker box, used lumber, hot water tanks, plywood, 2x4s, miscellaneous items. Apply 1045 and 1035 Rockland. Saturday and Sunday, 8 a.m. to 6 p.m.

JARI SICKLE BAR $100; PRESsure pump $45; Western saddle, paid $145, 2 years old, $90; Frigidaire range, working $15; two older fridges, $15 each; AC-DC generating plant $85. Twin beds, like new, 30"x56" 478-4569.

BRAIDED 9X12 RUG, $35; PERsian patterned 9x12 rug, $60; blue wool rug, 9x12, $20; patterned 7x9 rug, $25. Copper trimmed fire screen, $15. New metal typing table, $10. Old Oak 2 drawer chest, to be refinished, $20. 592-9311.

HOMELITE CHAIN SAWS
5 models, from $124.95
SALES—SERVICE—PARTS
VIC. LAWNMOWER HOSPITAL
834 Johnson Street 386-8338

UNDERWOOD OLIVETTI D26 printing calculator, 1919 McCaskey adding machine, fully equipped 50 gallon aquarium, 30" McCullough chain saw, mineral and metal detector, 16' fibreglass canoe. 478-7898.

ABC ELECTRIC
New and rebuilt major and portable appliances, vacuums, etc. all guaranteed. We also buy used appliances. 831 Yates, 382-7221.

GOING OUT OF BUSINESS, SECond hand stock for sale, includes washers, stoves, fridges, and metals. Phone 656-4012 or 592-2592. Sidney Trading, 9732 First St., Sidney.

ADMIRAL FRIDGE, 15 CU. FT., $185. Hoover floor polisher, $20. Dormyer mixer, two Coleman camp stoves, Catalytic heater, hockey skates, size 2, dog house, $10 each. 388-6035.

INTRICATELY DESIGNED
All wool rug (rust, gold), designer drapes, floor length 8½', set Audubon nature encyclopedia, small appliances, professional packing cartons. 385-5425.

30" KENMORE ELECTRIC stove, $100. Kenmore automatic washer, $150; dryer, $50; Admiral 10' fridge, $25. 382-4862 or 2587 Graham.

GE WRINGER WASHER, GOOD working condition, $20; enamel rinse tubs, $3; 8-track tape deck 2 speakers and other miscellaneous items. 478-5394.

TACKS SKATES, SIZE 7, $30. Adidas soccer boots, size 6, $5.000. Piedmont sewing machine, $20. Singer vacuum, $20. 4032 Cumberland Rd. 479-4747.

BEATTY MODEL 1501 RECIPROcating pump, lifts 600 gallons per hour to 200', complete with motor, tank, etc., $185 or near offer. 592-3318.

NEW CUSTOM MADE LINED drapes, gold, 192"x84" $225. New 12x15' carpet $75, students desk $50. Large wooden play pen, $15, thistle doll pram $10. 652-2568.

Aluminum Gutters
5" CONTINUOUS in baked enamel
B.C. ALUMINUM 479-3232

EVEREST AND JENNINGS INvalid commode chair, chrome and white enamel as new, $50, phone 598-2952.

FLOWING HEAT DRYER, fully automatic, Deluxe 5-fabric selection, $125, excellent condition. 385-0370 or 386-9983.

AUTOMATIC TELEPHONE ANswering machine, 24-hour operation. Lease as low as $13 per month. Interconnect Business Systems, 384-0145, Victoria.

ZIG-ZAG SINGER CABINET SEWing machine $650; old provincial chair, $35; hardwood; lamps. 383-2747.

NIAGARA CYCLO MASAGE unit with a heat pad and all attachments in new condition. 11x13 nylon rug. 658-5685.

CHILDREN'S TWO WOOL DUFFle coats, size 6 and 8. One wool dress coat, size 6. One wool blazer, size 6. 477-3769.

SCOUT UNIFORM, GUIDE UNIform, tap shoes, size 2 and 3, soccer shoes, size 5. Boys bicycle, gendron stroller. 477-9650.

SMALL PROPANE FRIDGE FOR trailer or camper. Two 1973 Toyota wheels and tires, 14", 4-hole, as new. 478-8435.

RUGS, BEDS, TABLES, CHAIRS, typewriters, lamps, bedding, luggage, dishes. 382-4330.

KENMORE COPPERTONE washer and dryer. Good condition. $125 each or $225 for pair. 652-3436.

GARAGE SALE
Dishwasher; crib, bed; blankets, doors; household wares, miscellaneous. 1010 Queens Ave. 386-9144.

(FEMALE OR MALE), SUEDE and sheepskin coat in excellent condition. 592-2889.

MOVING TO AUSTRALIA, WASher and dryer, davenport suite, stereo, etc. 388-7653.

RESTAURANT EQUIPMENT
Entire inventory for sale or individual items. 384-0026.

100 MISCELLANEOUS FOR SALE

CARPET TREND
CLEAROUT
(Long Shag)
5 ROLLS MUST MOVE
AT $4.95 SQ. YD.
AREA RUG SALE
ROLL BALANCES As Big As 12x20. Hundreds In Various Sizes
SAVE UP TO 50 PER CENT
Skinner and Bay — Vic West
386-7501

LUNDS Auctioneers
BUY — SELL — APPRAISALS
AUCTIONS Tuesday 7:30 p.m.
tuesday 7:30 p.m. Saturday 9:30 p.m.
926 FORT 386-3308

ALMOST COMPLETE SET OF Wild Wild West Series. Including ranch, horses, covered wagon, assorted men. Also G.I. Joe Series, including training centre, helicopter, assorted men. Will sell as 2 separate sets or individually. 592-4648.

BASEMENT SALE. 2 BOY'S BIcycles, 3-speed and Mustang, fire-screen, Coleman camp stove and lamp, 35 mm projector Mixmaster, miscellaneous kitchen utensils and electrical appliances. Scatter rugs, pictures, cartop carrier, extension ladder, 69 Moss St.

ROLL TOP DESKS
Limited supply available, open Sunday. The Whitewood Shoppe, 4488 West Saanich Road.

8-PIECE HEAVY OAK DINING room suite, $575. RCA Portable colour TV and stand $725. Moffat matching washer and dryer, Avocado $295, 12 ft. floor length lined drapes, green and gold $75. All in excellent condition. 656-4394.

BASKETBALL HOOP WITH NET as new, bottle capper new, boys figure skates, size 1, girls size 12, soccer boots size 1, 2 pair boys leather cowboy boots sizes 4 and 5 as new. 598-1495.

1250W BASEBOARD HEATER, fan heater 1100 W., card table, cocktail rocker (blue), 29" roll-away bed, upholstered folding boat seat and clamp. 383-2687.

30" ELECTRIC RANGE, 13 CU. ft. fridge, 6 months old. Can be seen at 215 — 180 Croft, 5-8 p.m.

STURDY ARBORITE COUNTER top, 6'4"x1'8", Rose Beige rug, 9x10, Consol electrohome B and W, 22", new picture tube. 598-1495.

NEVER USED SINGER STYLIST zig-zag sewing machine, model 514 with cabinet and chair included. $250 or best offer. 658-5440.

10 BRAND NEW VENDING MAchines, never uncrated. Will dispense articles 10c-25c, offers. 656-3317.

GO-KART MACK 91; B1, NEW Burco clutch, Hegar mount, numerous extras, including starter. Offers. After 6 p.m. 383-8123.

ALUMINUM GREENHOUSE; boy's size 6 skates, $8; table, $8. 385-4286.

ATTENTION JANITORS: NEW 17 inch scrubber shampooer, regular $600, selling $400. 477-3414.

SMALL BOAT TRAILER, $85, ENamel oil heater drum and stand, $60; 652-1882.

GREY PERSIAN LAMB JACKET. Fingertip length. Size 36. New condition. $225. 656-3676.

'64 BUICK. SINGLE BED, CRIB and dresser, walker, rocking chair, drapes. 385-5375.

ALUMINIUM STORM DOOR, with ornamental grill, 2'8"x6'8", $55. 656-1876.

LADIES ENGLISH RIDING boots, size 8, small dog or cat basket. 598-1495.

MCCLARY EASY WASHING MAchine, needs agitator shaft, $25. 477-5150.

10-SPEED PEUGEOT BICYCLE; girls' bike; trumpet; canning jars. 385-1909.

A LARGE WARDROBE $60, Wool carpet and underlay 9'x14', $175, phone after 4 p.m. 383-9686.

STATHMOS HYDROLIC PALLET truck — good for 2600 lb. lift. In fine condition. $285. Call 386-0116.

BERNINA OPEN ARM SEWING machine, fruit juicer, floor loom, Magnus 12 chord organ. 385-8561.

FRIGIDAIRE 8 CU. FT., AUTOmatic defrost, excellent condition. 592-9578.

SNOW BLOWER, 8 FT. FRONT end mount. As is, where is, $150. Phone 743-2098.

80 SQ. YD. GOLD-BROWN SHAG; blue vinyl lino. Both almost half price. 385-4286.

WALNUT CONSOLE TABLE AND chairs, 2 brown carpets. Gendron pool table. 384-3278.

CACTII, SUCCULENT AND house plants, hand-smocked cushions, different types. 598-5650.

VIKING ELECTRIC RANGE, $35; Westinghouse dryer, $35; Westinghouse fridge, $20. 598-6724.

3 YEAR OLD SINGER TOUCH and sew, $200. Perfect working order. 477-9881.

KITCHEN TABLE AND 4 chairs, folding guest bed, and size 12 Tyrol ski boots. 598-6964.

SINGLE BED, WITH HEADboard, $40. Baby buggy, $35. 383-0454.

GARDEN TOOLS, LADDER, tables, cupboards, antique trunk, etc. 383-4946.

OUTDOOR INCINERATOR BARrels, ready to use, free delivery, $4.95. 383-1328.

XMAS SPECIAL—SINGER TOUCH and Sew sewing machine with all accessories. Asking $200. 598-8317.

FRIDGE, $100; VACUUM cleaner, $35; VW van tires, new. Offers. Phone 477-1496.

GENDRON PRAM, BABY walker, snugli back pack. Excellent condition. 382-9617.

THREE-PIECE CHESTERFIELD suite, custom made, like newcondition. 656-4519.

MCCLARY EASY WASHER SPIN dry; like new, 1 year old, $100. 477-1177.

HAVE PURCHASED SEARS KENmore dryer, selling 3 year old Viking dryer $100 or offers. 384-6149.

BED CHESTERFIELD AND MATtress, $35; 8 ft. pram $45. 382-2062.

WELL BUILT PICNIC TABLES $25 each. Cut alder ½ ton load $35 43-5133 or 743-9466.

30-GALLON COLEMAN TWIN ELement water heater, what offers? 598-3210.

3 DIAMOND LEADED, GLASS windows 1'8"x3'3", 598-1495.

15X12 BLUE SHAG. $139. 10X12 rug, $79. 385-4286.

MUSKRAT FUR COAT SIZE 12, like new. 656-5040.

ADDING MACHINE FOR SALE. 477-1933.

POTTERS WHEEL. 658-5714 or 658-5941.

250 GALLON OIL TANK, 2 years-old, $45. 658-5133.

BOYS HOCKEY SKATES, SIZE 6. Cub uniform, minus shirt. 382-9967.

FIRST EDITION HUMMEL 1971 Christmas plate. Offers. 477-3790.

6 YEAR SIZE CRIB, EXcellent condition, $45. 658-5158.

BROWN WINTER COAT, SCARF, collar, mink tails, size 20. 383-2376.

'67 VIVA GOOD CONDITION, $750. 386-7208 after 6 p.m.

SANYO WASHER, SPIN DRYER, excellent condition, $50. 384-3671.

100 MISCELLANEOUS FOR SALE

BARGAIN ANNEX
USED

Light oak 6 p

103 MISCELLANEOUS WANTED

USED RESTAURANT EQUIPMENT
Deep fryer — gas, meat slicer, should be in good shape. Morgan's Restaurant, 248-6812, Parksville.

FAST ACTION — QUICK CASH We buy your good used chesterfield — bed — dining suites; appliances, occasional furniture of all kinds. Call Buy-Rite, 385-4744 daily. Closed Wednesday.

WANTED — CHEAP HAY OR bedding, hot water tank, shredder, drum wool carder, steam engine, fire bricks, wooden windows. 478-1471.

WANTED A GATE, PREFERABLY wrought iron, in good condition, to cover 10 ft. road way, must be reasonable, also 1 drawer legal sized metal file. 656-5358.

OIL PAINTINGS, VICTORIAN chairs, Copenhagen Christmas and Mother's day plates, carpets, suitable for living and dining room. 592-7064.

WANTED: LARGE, ALL-CAST Franklin stove, NOT antique. Also cub uniforms to fit 11-year-old boy. Box 469, Ganges, B.C. or phone 537-2994.

CIRCULATING OIL HEATER IN good condition. 383-1310.

109 MISCELLANEOUS TO RENT

SAWYER SEWING CENTRES RENT TO OWN
Domestic and Industrial
388-6228

CARPORT FOR RENT, BOAT OR trailer, $6 per month. 383-7669 or 479-5100.

115 SWAPS

WILL SWAP CAMPERETTE, value $600, for pool table or piano. 478-9[illegible].

SWAP TABLE SAW FOR CIRCULAR SAW. 652-1774.

SUPPLY AND INSTALL CHAIN link fencing, 3 colors. [illegible]

117 ANTIQUES

FINE ANTIQUES WEDNESDAY OCT. 9—7 P.M. 966 YATES ST. THE AUCTION GALLERY

1948 MORRIS OXFORD SEDAN, restorable condition, suicide doors, many extras including tires, front window, generator, manual etc. Highest bid takes, to view phone 746-5091 Duncan.

ANTIQUE 9X12 CHINESE BLUE and white rug, $300. Old blue and white Minton Tiles, $10 each. Leather upholstered wicker rocking chair, $60. 592-9311.

ANTIQUE AND FINE REPRODUCTION furniture at the Island Gallery, next to the Oak Bay Theatre. Closed Mondays.

MAGGIE CAMPBELL'S ANTIQUES. Marked Davenport Dessert Service, Circa 1850. Corner Moss and Fairfield. 382-4814.

WESTINGHOUSE RADIO WITH short and long wave, 16-49 meter band. 656-4519.

RARE ROSEWOOD WALL CABINET, England. Circa 1810, $300. 5[illegible]-5564.

PERSIAN RUG, EXCELLENT condition. 22 ft. x 14 ft. 658-8572.

ANTIQUE MAHOGANY SIDEboard. Call Wed., 385-1002.

120 GARDEN SUPPLIES

FAIRBRIDGE NURSERIES
In Duncan, opposite B.C. Forest Museum on the Trans Canada Highway. The most complete nursery on the Island. 5 acres on display, trees, shrubs, everyreens, plants. Thousands and thousands of ornamental and shade trees. A selection you have never seen before. Fruit trees — most complete stock on the Island. Azaleas and Rhododendrons. Come to the magic land of fall bulbs, Tulips Narcissis, Daffodils, Crocuses, Anemenones, Hyacinths, etc. Largest selection you've ever seen. Specials every day. Roses, Roses, Roses, lawn seed — try our special blend. Think of Christmas — pottery, wrought iron, lamps, wrought iron and Tiffany lamps, cement ornaments, planters etc. A selection you've never seen. All items will make excellent presents for Christmas. So you better drive to Duncan this weekend visit the Islands most complete nursery. Fairbridge Nurseries, Trans Canada Highway North, opposite B.C. Forest Museum. Open every day from 10 a.m. to 6 p.m.

Fertilizer

EXOTIC MANURE, FROM Uncle Ted's animal park, $10 half-ton load, delivered. 743-5133 or 743-9466.

SEAWEED. SHORELINE SCHOOL Band. Order now. 384-1222, 382-4498. $1 per sack delivered. A free sack by ordering five. 2 sack minimum.

SPECIAL FROM SWAN LAKE Farm. Old Cow Manure Straw Mix, no sawdust. 7 yds. $45. Bag $1.75 385-7220.

AGED HORSE MANURE, $1.00 bag. Minimum 5 delivered. 479-5016.

Plowing, Rotovating and Cultivating

SALEM GROWERS LTD. Rotovation and lawn preparation. 652-2973 or 652-3318.

DON'S TRACTOR SERVICE Rotovate, plow, grass cutting, loading and hauling. 477-3913.

Seeds, Bulbs, Plants Trees, Shrubs

DOGWOODS READY FOR FALL planting. $1.00-$5.00. 383-8504, 652-3136.

Top Soil, Rocks and Fill

SCREENED TOPSOIL WITH MANURE and sand added. $10 per yard delivered, minimum 4 yards. Garden sand $4 per yard. Road gravel. E. Nixon Ltd. Phone 285-2333 or 385-5642.

BLACK OR SANDY LOAM, 7 yards, $50; bag, $2. Sandy loam, 7 yards, $42. 385-4356.

CLEAN TOP SOIL, $7 YARD DELIVERED sand and gravel available prices on request. 478-6649.

A1 FERTILIZED RICH, BLACK topsoil, just rake and plant. 8 yds $65. 479-1908.

$6.00 YARD UNSCREENED. $8.00 yard screened, minimum 10 yards. 385-6502.

BLACK LOAM SOIL, SCREENED $7.50 yd., unscreened $4.75 yd., 10 yd. minimum. 479-1544.

NO. 1 TOP SOIL, AND GARDEN sand, small orders only, 1/2-4 yards. 477-5371.

CLEAN, RICH BLACK SOIL Order now for fast delivery. 383-1532.

PEAT SOIL 12-YARD LOAD, $6.50 per yard. 479-5648, 656-1211.

SCREENED TOP SOIL, $2 PER 100-lb. sack. 385-4909.

125 PETS AND SUPPLIES

SANCTION SHOW
Tvee kennel club will be holding its annual sanction show at Cobble Hill Hall on Oct. 6th. Entries open at 11. Junior handling at 12. Parade of champions will be special feature.

ANIMAL'S CRUSADERS REquire homes for healthy kittens, ginger, golden tabby, black, calico, silver, also young white male cat, and orange neutered. 386-9832.

REGISTERED SAMOYED PUP, from champion stock. View anywhere on Vancouver Island. Phone Powell River, 485-4267 business hours or 487-9507 after hours.

LHASA APSO PUPPIES, IRRESistible, small shaggy, shedless, perfect pets, shots, tattooed, dewormed. Guaranteed, $175. Lha-Dobe Kennels, Reg. 478-1156.

STANDARD POODLE PUPPIES, ch. sired, black, also two white miniatures and Afghan pups, quality and excellent temperament. Phone Duncan, 746-5805.

2, 5, 10 and 20-gallon aquariums, complete with pumps, etc. Guppies, Tropicals, $60 complete. 384-2679 evenings.

PEDIGREED LONG HAIRED 2 mth. old Peruvian Guinea Pig, $8. Also some smooth coats from show stock. 598-2197.

REGISTERED MINIATURE Pinschers, 3 months old. American ancestry. Innoculated, phone 479-7993 or 478-5431.

SHEPHERD PUPPIES, $25. CALL 592-3972 after 6, Friday, all day Saturday.

THE ROYAL OAK HOBBIES ROYAL OAK SHOPPING CENTRE 479-7811.
SAT. SPECIALS
Neons, 10 for 99c. White Clouds, 8 for 99c. Zebras 7 for 99c. Fancy Guppies, 99c each. Pearl Gouramis, 2 for 99c. 20% off aquarium supplies if purchase over $10. Includes heaters, pumps, filters, food, etc.

TRYING TO FIND BROTHER OF my dog — Danni. Would owner of black and white Samoyed cross named Cobi please phone 477-3169.

REGISTERED SABLE COLLIES — one 5-year old, one 3-year old and three 2-month old pups. They're beauties. 478-5785.

LOVING HOME NEEDED FOR 6-month Siamese kitten. Write Mrs. M. Kline, Mayne Island or phone 112-539-2337.

REG. AFGHAN SILVER MALE show stock, had shots, $250. Phone 334-3217, Courtenay, B.C.

RIBER SILVERS HAS BRITISH Short Hair kittens for sale. 477-5395.

LOVELY REGISTERED AIRdale spayed female, 1 year old. 477-1681 evens.

IRISH SETTER PUPS, 4 months. All shots. Champion Dam and Champion Sire. Call 479-5510.

CAVALIER KING CHARLES Spaniel pups, reg'd. Blemheim, gentle nature, suitable for town and country. 746-4315.

DOGS BOARDED — AL-AN KENnels Reg'd. Second best only to the [illegible] home. A. V. Andersen, Munn Road. 479-5510.

CANARIES, SINGERS AND Young budgies. Rabbits, babies and adults. 479-3976.

BEAUTIFUL ASSORTMENT OF kittens, require loving homes. 479-1974.

6-MONTH-OLD REGISTERED male Keeshond for pet or show. 652-3069, after 5 p.m.

PUPPIES FOR SALE, $5; 2 adult dogs, spayed females, free to good home. 479-7834 before 3 p.m.

9 MONTH OLD ALASKAN HUSKY pup $100. Phone between 5-7 p.m. 478-8108.

GREATER VICTORIA DOG OBEdience Training Club. Phone 592-7310.

CANARIES, 1 MALE, 1 FEMALE, large flight cage, and accessories. $40. 598-1839.

WHITE REGISTERED POODLE for sale. Call after 6 p.m. or weekends, 478-6386.

SMALL SAM-LAB CROSS. FEmale, spayed, free to good home, approx. 1½ years. 385-3057.

FREE TO GOOD HOME. GREEN Iguana. Three chinchillas with cage and food supplied. 382-8990.

WANTED GOOD HOME FOR 2-year-old female German Sheperd. Good with children. 592-4197.

1½-YEAR-OLD SPAYED FEmale registered Irish Setter, needs love and attention. Phone 658-8138.

SPCA CAUTION — IT IS MUCH better to buy puppies and kittens after they reach 8 weeks of age.

BLUE PERSIAN KITTENS Pedigreed, eleven weeks old. Use your Chargex. 598-4958.

MOVING, LOOKING FOR GOOD home, 2 male cats, 1 year old. 383-4974.

FREE PUPPY, HALF SHEPherd, house trained, shots. 478-0262.

GERMAN SHEPHERD-SAMOYED 2 month old pup. Loves children. 949 Hereward Rd.

POODLE 8 WEEKS OLD, purebred, but not registered, black, $40. 658-8859.

URGENTLY NEED GOOD HOME for two 3-month old kittens, house trained. 477-4629.

GUINEA PIGS WANTED. GREYS and pure blacks, females only. 656-4296.

REGISTERED MALE SEAL point Himalayan kitten. Phone 743-2645, Cobble Hill.

APRICOT TOY POODLE, 3 months, female, registered, had shots. $125. 479-6905.

12 WK OLD SHEPHERD-LAB cross puppies. 1½ yr. old female. Free to good homes. 478-1494.

WANTED GOOD HOME FOR gerbils and rabbits. 478-3663.

GUINEA PIGS, $2 EACH. 642-3643.

WHITE KING PIGEONS FOR sale. 478-5374.

FREE TO GOOD HOME, REGISTered white toy poodle. 477-9258.

HALF SIAMESE KITTENS, FREE to good home. 478-7662.

MALE SAMOYED PUP, HAD shots, $75. 384-4575.

POMERANIAN PUPPIES, $60 each. 385-5603.

CANARIES AND FINCHES FOR sale. 592-3778.

PART SIAMESE BLACK KITtens, free to good home. 479-8647.

SMALL FEMALE PUPPIES TO good home. 385-8468.

REGISTERED MALE SHELTIES, 3 mths. Had shots. 478-4747.

MUST SELL 10, 25, AND 50 GALlon aquariums, 479-7970.

REGISTERED FEMALE BOSTON terrier, 1 year old, $80. 478-4241.

WHITE KING PIGEONS FOR sale. 478-5374.

KITTENS TO GIVE AWAY, house broken. 477-4966.

CHIHUAHUA PUPPIES 478-2714

URGENT! HOMES WANTED FOR lovable unclaimed dogs. 478-2714.

127 CHICKS, POULTRY, HATCHING EGGS SUPPLIES

HEAVY WHITE ROCK roasters, $2.75; 4 month barred rock pullets and cockerels, $2.75 and $1.75; Peking Drakes $2.75; turkey hen, $6. 478-7617.

PENCILLED INDIAN RUNNER ducks, fresh duck eggs, 746-6566

FINEST 5 MONTH OLD LEGhorn pullets, just starting to lay. 112-743-5438.

20 GEESE, $6 EACH, OR THE lot for $100. 478-2590, 478-1073.

4½ MONTH OLD TURKEYS, some 6 month pullets. 479-2473.

LAYING HENS, $2.50 EACH. 479-5919.

128 LIVESTOCK SUPPLIES AND EVENTS

MUST SELL THOROUGHBRED mare. Registered. Call 652-2712, ask for Joanne.

2-YEAR-OLD BRED ANGUS heifer with 5-month-old steer. 652-3548.

REGISTERED ½ ARAB AND thoroughbred filly, 2 years, green broke English. 743-5979.

MUST SELL, ½ ARAB GELDING, sound, well trained, gentle. No reasonable offer refused. 383-2638.

FOR SALE: TWO JERSEY steers. Six months old. $50 each. 478-1174.

YEARLING HEREFORD heifer, $250, Holstein steer, 18 months, grained, $290. 478-6301.

125 LBS., UNCLEANED GRAIN wheat, suitable for chickens. $13. 383-6238.

SHEEP DOG TRIALS AT SAANichton Fairgrounds, Saturday, October 12, 1 p.m.

SAANEN YEARLING DOE, ready for breeding. 478-6485 or 478-7046.

WELSH PONY, QUIET, RELIable. Rent to ride or drive. 479-2806.

MILK, 6 CENTS PER QUART! Buy a Sannon Doe. 479-2606.

HORSES BOARDED, BOX stalls. Riding ring. $75. 479-3837.

HOLSTEIN BULL CALVES FOR sale. 652-3509.

LOVELY HALF-THOROUGHBRED mare for lease. Phone 477-5649.

J. WELLS HORSESHOEING 478-0089

BUCKSKIN MARE, $150. 652-3938.

TWO BLACK EWES, WELL-FED. 479-2988 after 6:00 p.m.

FOR SALE, GOOD, QUIET, FAMily milk cows. 652-1078.

BALED HAY FOR SALE. $1.25 per bale. 748-9973 Duncan.

HEREFORD CALVES, 1642 KEATings X Rd.

GRASS HAY AND OAT HAY, NO rain. 656-3827.

128 LIVESTOCK SUPPLIES AND EVENTS

SOOKE SADDLE CLUB WOULD like to thank all who took part on the trail ride Sunday Sept 29. Results Senior: First, Glori Bishop riding Gainus. Second, Merle Rimmer riding Twisty Winkie. Third place, Duncan Rimmer riding Sunny June. Juniors: First place Cindy Clark riding Prince. Second place, Vincent Ruttan riding Peanuts. Third place, Roddy Rimmer riding Lesa's Lucky.

8-YEAR-OLD DOUBLE REGISTered American saddlebred mare, 16 hands, trained English, started driving, well mannered, $750. Also 1 registered yearling filly by Royal Bourbon Kid, flashy good show prospect, $500. 4-wheeled show buggy, chromed, lacquered paint, superior condition, $650. Phone 743-9466 or 743-5133.

4 YEAR OLD T.B. FILLY BY Splendido, good conformation, sound and well started in flat work and jumping. Excellent showing or brood mare prospect. Phone 338-8111.

HORSE AND BUGGY DRIVING instruction course — October 12-13. Horses and equipment supplied. Fee $35. Course limited to 12 pupils, register early. The Carriage House. 479-5433.

FOR LEASE, 6-YEAR-OLD THOROUGHBRED Mare, very green, good confirmation, excellent blood line, experienced rider only. Phone after 3:30, 479-1063.

REGISTERED THOROUGHBRED 7 year old Blue Man mare, as brood mare only. Closest offer to $400. 385-8142 and leave message.

MUST SELL REGISTERED [illegible] horse mare. Hereford heifer in calf. No reasonable offer refused. 573 Parry Rd., Metchosin.

FACTORY MADE TWO WHEEL buggy complete with fine show harness. Asking $350. Phone 748-9110. 5:30-6:00 p.m. Duncan.

GARDEN CITY HORSEMAN'S Club annual endurance ride, October 20. Entry forms available at local tack shops or phone 479-5659.

MATURE MATED GEESE $12 A pair, male guinea fowl, $6 each, 3 feeder calves, 3 months old. $100 each. 479-3866.

FOR RENT TWO STALL BARN and pasture $40 per month. Phone 479-6761.

WANTED: PLACE TO BOARD horse for winter, reasonable rates. 592-1152.

130 HEAVY EQUIPMENT AND MACHINERY

BACKHOE
Brand new Case 580B diesel. Enclosed cab with heater. Will consider trade for property or sell outright. Terms can be arranged. Call 384-5016.

130 HEAVY EQUIPMENT AND MACHINERY

16' FLAT DECK TRAILER, COMplete with sides, electric brakes, tongue hitch, 12½ H.P. Wisconsin A-C motor, 535 Rigid threading and cutting machine, complete with bolt and pipe dies to 2". 750 series Steam Jenny, 150 gal. per hour. Phone 743-5805 Cobble Hill.

FLATDECK — TOOL BOXES and gin poles included. 598-3736.

135 FARM IMPLEMENTS

MASSEY - FERGUSON FARM lawn and garden tractors. Light construction machinery. Your local dealer
M and H Tractor and Equip. Ltd.
6429 Pat Bay Hwy. 652-1752

WOOD'S 60" BRUSH CUTTER new $700
WANTED! Farm tractors
VICTORIA JEEP 386-6511

FOR SALE: MASSEY FERGUSON model 40 side mount mower, fits Massey pony tractor. Phone 748-9110 between 5:30-6:30 p.m.

GOOSE NECK FLAT DECK trailer, stake pocket, sits ¾-ton truck. 245-3904.

141 LEASE VEHICLES

PURCH —A— LEASE
A New Toyota or Used Car
First month's deposit delivers a new or used car or truck of your choice. Pay monthly payments until you have established your down payment. All payments apply to purchase price. ONE HOUR DELIVERY. O.A.C., BANK FINANCING UP TO 60 MO.
MR. OSINCHUK
Purch-a-Lease Mgr.

NEW CARS

74 1200 2-DR. SDN.	$68 Mo.
74 1600 WAGON	$76 Mo.
74 CELICA LT.	$92 Mo.

USED CARS

67 MUSTANG FB	$69 Mo.
68 MUSTANG FB	$66 Mo.
69 CHARGER	$80 Mo.
68 T-BIRD	$80 Mo.
70 CHARGER	$81 Mo.

TRUCKS

73 FORD Ranger	$98 Mo.
73 FORD ¾-ton	$101 Mo.
71 FORD ¾-ton	$78 Mo.
69 GMC ½-ton	59 Mo.
68 GMC ½-ton	$55 Mo.
74 FORD Van	$138 Mo.

Please Call Personally
MR. OSINCHUK
Purch-a-Lease Mgr.
386-3516
Out-of-town—Call Collect
METROCAN HOLDINGS LTD.
624 Finlayson D.L. 8136

150 CARS FOR SALE

PRIVATE SALE
73 Olds Cutlass Supreme, 2-door hardtop, V-8 motor, automatic transmission, most every option including air conditioning, power windows, brakes and steering. Tilt wheel. AM-FM radio, cruise control, whitewall tires, vinyl roof, sculptured black interior, with bucket seats and console shift. Gold paint with brown top and port-hole window. Offers, must sell. 384-3400 of 384-5333.

72 GRAN TORINO. GOOD CONDItion, 302. Headers and 4 barrel. Holly carburetor, half vinyl roof, 4000 miles, $3500 or best offer. Suite 407-1345 Pandora between noon and 6 p.m.

IMMACULATE
Locally owned, low mileage, 1968 Ranchero pickup with 302, V8, 4 speed. Must sell, best offer. Might take trade. 478-7898.

73 DODGE COLT, 4 DOOR sedan, 6000 miles. Best offer over $2600. 592-7090.

1969 SPYDER FIAT, IN PERfect condition, $1900. phone 478-2327.

1970 PONTIAC PARISIENNE, power steering, power brakes, automatic, just tuned up. 477-9610.

1966 FORD FAIRLANE, V-8 AUtomatic, radials, radio, good condition, $695. 598-5038.

59 PLYMOUTH. 318, NEEDS ENgine work. Body and tires in good shape. 652-2393.

'51 DODGE ½ TON, FINE shape, offers. 383-5396.

'60 VW BEETLE, CUSTOM, radio. $425. 479-5314.

150 CARS FOR SALE

METRO TOYOTA

LUXURY
74 Cadillac Eld. con.
74 Pont. Gran. Prix
74 Chev Mnte. Crlo.
74 Cutlass Sprme.
74 Pont. Gran. Am.
73 Mustang Grande
71 Pont. Catalina
68 T-Bird 4-dr.
67 Olds Cutlass AC

COMPACTS
70 Crown 4-dr.
69 Dodge Dart
69 Chevy Nova
68 Dodge Dart
67 Buick Sky.
66 Acadian

SPORTS
73 MGB
73 Alfa Romeo Spdr
73 TR 6
69 TR 6 conv.
69 MGB Midget
66 Dune Buggy
65 MG

Performance
74 'Vette Sting Ray Panel Top
70 Dart 340
70 Dodge Charger
69 Pont. Firebird
69 El Camino
69 Javelin SST
68 Mustang F-B
68 Dodge Spr. Bee
68 Camaro R-S
67 Camaro conv.
67 El Camino
66 Valiant 273, 4-sp.

ECONOMY
74 Pinto S.W.
72 Corolla 2-dr.
72 Datsun 510
72 Pinto Runabout
71 VW S.W.
71 Austin 2-dr.
71 Corolla Wgn. Auto.
69 Datsun 510
69 Volkswagen

OVER 200 MORE IMPORT and DOMESTIC cars to choose from

METRO TOYOTA
ALL CHECKED BY ESSO IMPERIAL CAR CLINIC
REMEMBER AT METRO ALL REASONABLE OFFERS WILL BE ACCEPTED.
100% FINANCING AVAILABLE.
OPEN 9 A.M.-10 P.M.
Metro Toyota Ltd.
Dealer Licence D6455
386-3516
386-3517
METRO TOYOTA

'72 DATSUN 510, REBUILT motor, new clutch, radial tires, brakes, just tested. Very good condition, $950. 388-4040.

1968 BUICK LESABRE, FOUR door, open to offers. 386-0284 after 4:30 p.m.

'67 BEAUMONT CUSTOM 2 DOOR hardtop, bucket seats, excellent condition, $2,000. 385-9847.

1968 ROVER 2000. CLEAN, RECENT tuneup, radio, new paint job. 386-5208.

NEW 1974 CHEVROLET MONTE Carlo, two door hardtop. Shrine Raffle car, fully equiped. 477-3916.

64 PLYMOUTH STATION wagon, V-8, Savoy. Offers. 479-4332.

'73 ASTRE HATCHBACK, EXcellent condition, 10,000 miles, asking $2,750. 383-3995, 385-5931.

'63 FALCON STATION WAGON, automatic, nice running, radio. $225 cash. Phone 478-3219.

'73 CELICA S.T. RETURNING TO school, must sell, $3150. 478-9664.

150 CARS FOR SALE

DRIVE WITH A SMILE TO

DOWNTOWN YATES AT COOK

GREAT SELECTION of TOP QUALITY USED CARS

ALL with 2 year G. W. Warranty

A few examples:

'66 Chevrolet	$595
'68 Plymouth	$695
'68 Pontiac	$1095
'69 Marquis	$1295
'70 Plymouth	$1795
'71 Merc Rideau	$1995
'72 Merc Montcalm	$3095
'72 Ford Torino	$2995
'73 Astre Panel	$2195
'73 Plymouth	$3495
'73 Chev Impala	$3695

ENSIGN
Chrysler Plymouth Ltd.
Dealer Lic. D 7349
DOWNTOWN YATES at COOK
386-2411
Open Weekdays
Till 9:00

1967 PLYMOUTH S.W. V-8, automatic, power steering, government tested until June 1975, minor dents and scratches on original paint, best offer over $600 buys. D6905, Capri Motors, 385-3512.

A VALIANT'S BROTHER
Pretty 1970 Belvedere intermediate-sized 4-door, small V-8, fully synchro, manual transmission, radial tires, $1700. D6905, Capri Motors, 385-3512.

RARE 2-DOOR U.S. '56 PONTIAC. Good body, interior. New tires. 4 speed automatic, 4 barrel, large block V-8. Engine runs but needs work. Phone mornings or evenings. $400. 478-4791.

1969 PLYMOUTH FURY II 2-door hardtop. Power steering, power brakes, automatic, radio, brand new steel belted radial tires. Immaculate conditon throughout. $1750 or best offer. 382-1424.

'73 OLDSMOBILE VISTA CRUISER Station Wagon with 17,000 miles. Power steering, brakes, sky-roof. Excellent condition. With rust guard warranty. $4,700. 479-8191.

1973 2-DOOR HARDTOP BUICK Regal, 455, fully-equipped. All heavy duty equipment. Blue with white vinyl top. $4,300 or offers. 478-8420, call anytime.

1969 PONTIAC LAURENTIAN. privately owned, automatic, power steering, power brakes, electric windows, factory air conditioning. Can be financed. 384-7630.

67 SS CAMARO. 12,500 MILES ON completely rebuilt 327 with Holley 650 D P Edel Brock manifold, Iskey Cam, 4-speed trans, $2,000 or best offer. 246-9278.

1968 CHEVROLET, FOUR-DOOR, automatic, P.S., radio. Gold with vinyl top. One owner, pampered, $1,000 miles. First $1,375 takes. 477-2562.

RARE '70 CHALLENGER RT. 440 six pack, 425 h.p. Immaculate, 26,000 original miles, up to 17 m.p.g. Reduced to $3,995. 598-3787.

66 METEOR WAGON, V-8, AUTOmatic, power steering and brakes, excellent shape. $1145. 1826 Crescent Rd. 598-2881.

1970 CORTINA WAGON, EXcellent condition, radio, roof rack, easy on gas, must sell, $1450. 656-2880 after 4:30.

1972 RENAULT 12, 4-DOOR, AUtomatic. Top condition. 385-0258.

150 CARS FOR SALE

DOUGLAS
VOLKSWAGEN PORSCHE AUDI
YOUR LARGEST VOLKSWAGEN DEALER ON THE ISLAND

VW CAMPERS VANS, BUSES and DOMESTIC TRUCKS

74 DATSUN pickup. Automatic. 6,000 miles, radio, canopy. $3995

74 ECONOLINE FUNCRAFT camper, fully equipped, 5,000 miles $7195

73 VW SAFARI Camper, automatic, radio, 13,000 miles $7495

72 FORD ½-ton pickup and canopy. Completely equipped for trailer towing. Full power, automatic, 19,000 miles $4395

71 MAZDA pickup. Good condition $1995

72 VW Van. Excellent throughout $3495

72 FORD pickup, 4x4, Warn hubs $3995

72 V.W. WESTFALIA Camper. Fully equipped, low mileage. $5195

68 FORD 1-ton, 4-speed on duals, winch. Complete with full camper. Like new $6995

64 ARISTOCRAT 16' trailer, fully equipped. $1695

57 VW window van $795

PREMIUM DOMESTICS AND IMPORTS

74 MUSTANG MACH I, 4 sp. $4995

73 CELICA. Low mileage. Like new throughout. $3695

73 AUDI GL sedan. Automatic radio. Immaculate condition $6295

73 BUICK Century wagon. Full power. 13,000 miles $4795

72 VOLVO 144 auto. sedan. $3995

70 PLYMOUTH GTX 2-Door, bucket seats, full power, new Michelins, mags. Mint condition $3495

67 TOYOTA CORONA. Like new. $1495

65 VALIANT. Excellent transportation. $1295

65 IMPALA 4-door hardtop. 4 new tires. Mechanic's special. — Make us an offer!

OLDER VWs
65 V.W. Beetle (choose from 2)
62 V.W. Beetle
61 V.W. Beetle
57 V.W. Van
56 V.W. SPORT Beetle

Plus a Terrific Selection of Used Volkswagens and Domestic Trucks and Campers

Immediate Delivery
Bank Financing
Douglas Volkswagen Ltd.
Porsche Audi
3329 Douglas Street
388-5466
Dealer Licence D7052

J. C. MOTORS

'74 ASTRE wagon AT	$3595
'73 MAVERICK 6-cyl., auto.	$3195
'73 CADILLAC coupe-de-ville	$6995
'72 PINTO wagon, auto.	$2695
'71 DATSUN "1200" 4-speed	$1795
'71 PINTO auto.	$1995
'70 TORINO GT. V-8, auto.	$2195
'69 CORTINA 4-speed	$1195
'69 CADILLAC DeVille	$3495
'68 CAMARO SS, auto.	$2195
'68 PONTIAC htp. V8 A.T.	$1295
'68 SATTELITE 383 4-speed	$2195
'68 DODGE HTP, V-8 auto	$2095

837 YATES ST. 384-0921
Dealer Licence No. D-8191

1974 CHRYSLER
Beautiful car in immaculate condition. Just over 5,000 miles. Sun roof, vinyl top, AM-FM stereo, tape deck, power split bench seats, all vinyl interior, air, many other extras. Average 17 m.p.g. on the highway. Lists for over $10,000. Asking $7500 or best offer. Must sell. 383-1540, 388-6424.

70 TOYOTA SPRINTER 4-speed, radio. Lady driven. One owner since almost new. 43,000 miles, $1550. 656-5024. D-5396.

52 FORD 2 DOOR SEDAN. IMmaculate condition. V8 automatic. New tires, and shocks. $595 or best offer. 479-8471.

'69 MACH I, EXCELLENT CONdition, new paint, U.S. mags, 351 Cleveland, 4-barrel, offers. 477-6853.

1968 VOLKSWAGEN BUG, EXcellent condition, very low mileage, many extras $1750 or nearest offer. 384-0965.

'59 PONTIAC, 2-DOOR HARDTOP, new tires, transmission, brakes, body and interior very good. $350. 385-1178.

1965 MGB, REBUILT MOTOR, good condition, $950, or offers. 384-4296.

1971 DATSUN 2407, $4,000 OR offers. In good condition. 477-3409.

'69 DATSUN 510 GT, 45,000 miles, offers. 384-7796 after 6 p.m.

150 CARS FOR SALE

Speedway VOLKSWAGEN PORSCHE • AUDI
VOLKSWAGEN PORSCHE AUDI
WE HAVE SELECTION
SPORTS CARS

74 PORSCHE 911T 5-speed AM-FM stereo with tape electric sun roof. White finish

74 PORSCHE 914 2 litre special edition model, radio. Gleaming black finish.

73 TRIUMPH Spitfire 1500 conv.

73 MGB GT coupe

73 MGB convertible

72 MGB Midget

71 MGB GT coupe

CAMPERS
73 VW Westfalia A.T.
73 VW Westfallia
70 VW Westfalia
69 VW Hanover model.
67 VW camper

SEE THESE
73 MUSTANG
72 BUICK Skylark, sun roof
72 VOLVO 164E D-dr.
72 VW fastback A.T.
71 BUICK Skylark Ht.
69 CHRYSLER Newport 4-dr.
69 VW Notchback A.T.
67 CHEVY II stn. wgn. A.T.
67 NOVA 4-dr. A.T.

You expect more and you get more at Speedway

Speedway Motors Ltd.
971 Yates at Vancouver
Dealer Licence D-6055
385-2415

SHELBOURNE AUTOMART LTD.
1640 CEDAR HILL X RD.
477-9166

'74 RAMBLER Ambassador Broughm 4-dr. sed. Full power, air cond. One owner, low mileage. Bal new car warranty $4595

'71 FORD Maverick 2-dr. V-8 A.T. Radio. Clean and sporty $2495

'71 MAZDA 1200 2-dr., A.T. Clean and sharp $1595

'69 OLDS TORONADO V-8, A.T., P.S., P.B. Radio, power seat, air cond. vinyl roof. Clean and sharp $3495

'67 BUICK Special 2-dr. V-8 A.T. Radio. Real clean and sharp $1695

'64 DATSUN 1600 sport convert. hardtop plus soft top. Clean $1395

'70 DODGE DART 2-dr. Ht., V-8 A.T., P.S., P.B. Radio. Clean and sharp $2395

'63 CADILLAC 2-door DE VILLE. Fully equipped, clean, real sharp. Safety sticker $1495

TOP PRICES PAID FOR PREMIUM TRADES
We also BUY and CONSIGN
D. 8412

PHIL MERRETT MOTORS
9732 5th ST. SIDNEY

73 DART Swinger 2-door hardtop, V-8 auto., power steering, power brakes, radio. One owner.

73 MAZDA 808 4-dr sedan, 4-speed.

70 FIAT 850 convertible, 4-speed.

69 VOLKSWAGEN Deluxe, radio.

68 DODGE Polara 500 2-door htp. Full power.

66 BARRACUDA 273, 4-speed, radio.

64 OLDS 4-door hardtop full power

63 CHEV ½-ton 6 cyl. standard long wide box.

63 ACADIAN Beaumont convertible, 6 cyl. automatic, power top, bucket seats, radio, floor shift.

656-5551
DEALER LICENCE No. D-8232

1970 CAMMANDO 4-WHEEL drive wagoneers in stock. 1972 El brakes, top shape $3395; 3-4-wheel drive wagoneers in stock. 1972 el Camino

VICTORIA JEEP
HILLSIDE at ROCK BAY

1966 TOYOTA WAGON, 4-SPEED, new tires, good transportation. $500. 592-9289.

1959 VAUXHALL VICTOR. ROAD legal. Transportation or parts. 384-4538.

MUST SELL '68 NOVA, 6-CYLINder, standard, 50,000 miles, $800. 652-1601.

'74 VOLVO 142 GL. IMMACULATE. must be sold. Days 383-1758. Eves. 656-5190.

1963 COMET 4 DOOR SEDAN, 6 cylinder automatic. Tested till Decamper 1974. Best offer. 386-6954.

1968 VOLKSWAGEN DELUXE, excellent condition. New tires. Rebuilt engine. 656-4649.

1972 DATSUN 510, 1600 CC. 2-door sedan, 4-speed transmission. $1850. 656-3437.

TAKE OVER PAYMENTS ON good repossessed cars. 382-3567 except Sunday.

1970 8-SEATER VW VAN, SKI sack, chains, extra tires, gas heater, $2,000. Courtenay, 334-3544.

CLASSIC 1956 CORVETTE, COMplete with all options available. 592-2638 after 6 p.m.

'72 411 STATION WAGON, AM-FM radio, automatic, 30 miles per gallon 478-7027.

'56 VW, '64 MOTOR, GOOD RUNning order, body in good shape, asking $550. 382-3402.

68 VW WINDOW VAN, $1650. 382-5463 or 382-5650.

VW VAN GOOD CONDITION, offers. 598-5569.

'74 CELICA LT, 5 MONTHS OLD, radio. Selling for $3570. 385-7894.

1963 FORD FAIRLANE, 4-DOOR, asking $175. 386-2360.

150 CARS FOR SALE

S&H TOYOTA
TOP DOLLAR On Your TRADE!!
'73 DATSUN 240Z
New Condition
$5395

USED TRUCKS

74 TOYOTA HILUX with canopy. Low mileage $3559

72 TOYOTA HILUX with fibreglass canopy $2795

72 TOYOTA HILUX Pickup Special $2395

69 CHEV ½-ton V-8, radio and fibreglass canopy. Split rims $2595

USED CARS

73 CELICA ST, automatic transmission. Yellow $3795

73 TOYOTA MK II station wagon, 6-cylinder, AM-FM radio, power steering plus many extras. Green $4195

73 PINTO automatic transmission, radio, vinyl top, yellow. Only 12,000 miles $2795

73 DODGE COLT 4-door, low mileage, cream in color. $2795

72 MAZDA. Just like new. 9,000 miles. $2595

72 TOYOTA COROLLA Coupe, vinyl roof, radio. $2295

72 MAZDA 616, 4-door. Just like new. 9000 miles. Orange $2595

72 TOYOTA CORONA 4-door sedan, automatic transmission, radio. Red $2795

71 TOYOTA MK II 2-door hardtop $2495

71 DATSUN 1600 Station Wagon $2495

71 TOYOTA MK II 2-door hardtop, 4 speed, radio, yellow with black top. $2495

70 MGB $2395

70 DATSUN 510 2-door $1595

69 TOYOTA COROLLA 4-speed $1295

69 MAZDA 4-door station wagon $1495

69 MUSTANG $2895

68 VW 7 passenger bus $2395

66 BUICK SKYLARK 2-door hardtop. Power steering, brakes, automatic, console shift. Rebuilt trans. $1595

65 CHEV. Wgn. V-8, automatic, power steering, power brakes, radio $795

64 RAMBLER station wagon. Low mileage, 6 automatic $895

No Down Payment
BANK FINANCING AVAILABLE

SAUNDERS & HITCHMAN
Sales & Service Ltd.
2040 CADBORO BAY ROAD AT FORT AND FOUL BAY
DEALER LICENCE D5021
592-2471

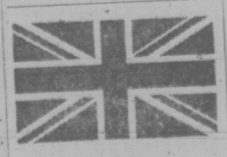

NEW AUSTIN MARINA
1800 CC
2 AND 4 DOORS
GOOD COLOR SELECTION
STANDARD and AUTOMATIC TRANSMISSIONS
Priced From
$3045
PLIMLEY
BRITISH CAR

150 CARS FOR SALE

SUBURBAN MOTORS
North on Douglas

HOME OF
LINCOLN, MERCURY, MONARCH, METEOR, MONTEGO, COUGAR, COMET, BOBCAT, CAPRI AND FORD TRUCKS.

GOOD SELECTION OF MID-SIZE COMPACTS

74 COMET 4 door, 6 cylinder automatic, radio, air conditioning $4195

74 CAMARO 2 door hardtop, TYPE LT. V8, automatic, power steering, power brakes, radio $5195

73 CHEVELLE LAGUNA 2 door hardtop. V8, automatic, power steering, power brakes, radio $4495

73 CHEVY NOVA. 2 door, V8, automatic, power steering, radio $3695

72 PINTO 3 door runabout, automatic, radio, vinyl roof $2895

71 DODGE CHARGER, 2 door hardtop. V8, automatic, power steering, power brakes, radio $3295

71 VEGA hatchback. 4 cylinder, 4-speed $1695

69 GTO. 2 door hardtop, V8, automatic, radio $2695

68 TORINO 2 door hardtop. V8, automatic, power steering, radio $1995

SUPER LUXURY CARS

74 MARQUIS BROUGHAM 4 door hardtop, 460 V8, automatic, power steering, power brakes, power twin seats, power windows, air conditioning, stereo tape $7898

72 MARQUIS BROUGHAM 4 door hardtop. 429 V8, automatic, power steering, power brakes, power windows, vinyl roof, air conditioning, stereo tape $4795

70 MARQUIS BROUGHAM 2 door hardtop, 429 V8, automatic, power steering, power brakes, vinyl roof, power windows, stereo tape $3295

"SCARCE ITEM"

75 LOUISVILLE tandem truck, LNT800, 204" wheel base, custom cab, 12,000 lb. front axle, 34,000 Lb. rear axel, air brakes, 5 and 4 trans., heavy duty 391 V8, power steering, 1,000 rubber.
FURTHER INFORMATION
Further Information
Call HERB THOMPSON
386-6131 Res. 478-2647

LEASE!
75 MONTEGO
4 door automatic, power steering, power brakes, radio
$146 per month on 36 month lease
LEASE DEPT.

SUBURBAN MOTORS
WIDE OPEN UNTIL 10 P.M. WEEKDAYS
6 P.M. SATURDAY
3377 Douglas St. 386-6131
Dealer Lic. D-3904

HOT DOG
69 GTX 440, red with black leather interior, buckets. Have optional 417 gears available.
Please call evenings after 6, 598-6774. DL 7268.

1964 BEAUMONT, 4-DOOR, SIX cylinder, $475. Rebuilt trans — new Clutch — New Dist. and wires. Very good rubber — body work done, but needs paint. Excellent mechanically — Have invoices. 383-7287.

FAMILY CAR
69 Pontiac Parisienne, 4-door, 350 V-8, automatic, power steering, radio, excellent condition throughout. Drive and you'll buy it. $1390. 656-5024. D-5396.

BMW BAVARIA
Licensed Feb. '74. Extras. $2100 discount or trade for automatic. 477-6430.

74 MUSTANG GHIA, WHITE, green hardtop, 13,600 miles, digital clock, AM-FM radio, tape deck, sun roof, $4500. 382-5265.

1971 SUPER BEETLE, PREMIUM, gas heater, radio, new brakes, many extras, $1,800. 386-2347.

1969 BUICK SKYLARK, 2-DOOR hardtop, 350 V-8, new radials, excellent condition inside and out. Offers. 479-8497.

1966 AMBASSORDOR 327 V-8 Automatic 2 door hardtop, new paint, $800. or offer. 478-8882.

STRAIT MOTORS LTD.
We buy and sell premium cars
1513 QUADRA D-7831 384-8191

ORANGE 1974 CORVETTE 350 4-speed, panel top. 478-6044.

74 SILVER CELICA 4 SPEED 9,800 miles. $3,750. 592-4936.

'65 VW BEETLE. GOOD CONDITION. Radio. $1095. 598-3525.

72 COUGAR XR7, CONVERTIBLE, 25,000 miles? 382-4693.

150 CARS FOR SALE

DePAPE
Get in on a "BUY"

Sports Cars

74 MGB
Radio, low mileage, tonneau cover.

73 TR6
Radio, tape deck, radials, overdrive, beautiful color, like new.

72 TR 6
Radio, tonneau cover.

71 GT 6 PLUS
Radio, radials, mag wheels, very clean.

70 FIAT 850
New top, new paint, cute as can be. Be quick for this one.

'73 Mercedes 450-SL
Hardtop and softtop, FM Radio, V-8, automatic, power steering, power brakes, power windows, Factory air. ELEGANT. NEED WE SAY MORE!!!

72-VOLVO 164E
4-door, automatic, power steering, power brakes, leather seats, fuel injection. Only 16,000 miles.

72 Toyota Celica
Radio, tape deck, sharp.

74 DATSUN 610
Radio, tape deck, sharp. Auto.

74 CHRYSLER 'NEWPORT'

73 TOYOTA
PICKUP WITH CAMPER

73 TOYOTA
Corona MK II 6-cyl. auto. P.S.

73 GREMLIN X

72 DATSUN 610
4-door

'72 MUSTANG
V-8 Automatic, Power Steering, Power Brakes, Radio.

'66 RAMBLER 440
4-Door Wagon, Excellent.

'62 MERCEDES 230
LIKE NEW

FUN VAN
Stereo, carpeting, mags, tires, bed, cupboards. Gorgeous looking with special paint. Hurry guys and Gals.

DePape Motors Ltd.
ALL CARS INSIDE
760 JOHNSON STREET
384-8035
Rear of Shell Station
Dealer Licence No. D6302

AMC

GOOD GUYS! GOOD BUYS!

FORD GOOD BUYS!

73 GRAND TORINO	$3695
68 RANCHERO	$1895
68 MONTEGO MX	$1195
71 PINTO 2-DR.	$1895
70 MAVERICK 2-DR.	$1695

CHRYSLER GOOD BUYS!

73 DUSTER TWISTER	$3695
64 PLYMOUTH WAGON	$ 695
63 VALIANT HARDTOP	$ 495

G.M. GOOD BUYS!

67 CAMARO HT	$1895
74 VEGA 2-DR.	$2995
67 BUICK SPECIAL	$1195

IMPORT GOODBUYS!

71 FIAT 124 SPORTS	$2895
73 FIAT 128A Sedan	$2895
71 TOYOTA CORONA	$2195
74 TOYOTA COROLA	$3295
67 AUSTIN MINI	$ 895
68 AUSTIN 1100	$1195

AMC GOOD BUYS!

73 JAVELIN H.T.	$3795
68 AMBASSADOR Sdn	$1495
69 AMBASSADOR Sdn	1895

PLUS 5 USED GREMLINS!

TRUCK GOOD BUYS!

71 DATSUN 1100 PICKUP
72 FORD F250 WITH CANOPY
74 FORD SUPER VAN

THE GOOD GUY NUMBER!
385-8756
385-8756

REG MIDGLEY
MOTORS LTD.
736 Cloverdale
385-8756
Dealer Lic. D8461

MUST SELL, LEAVING TOWN, '63 Ford Falcon, good working order. Tested till March. Asking $400. 652-3176.

150 CARS FOR SALE

peter pollen ford
1060 YATES AT COOK
384-1144

7-DAY MONEY-BACK GUARANTEE

'70 VIVA	$1195
73 PINTO Wagon	$3395
71 CORTINA	$1695
74 DATSUN "610" sports	$3595
70 CORTINA 2-door automatic	$1695
71 MAZDA rotary	$1695
72 CELICA ST. Hardtop	$2895
'70 MAZDA "1500"	$1395
72 COMET.	$2495
72 CORTINA GT	$2595
69 FORD COUNTRY SEDAN	$1995
70 CORTINA wagon, radio	$1795
'68 TOYOTA Crown wagon	$1195
72 TORINO Gran Sports	$3895
74 VEGA wagon	$3395

'74 3/4-ton Truck and 9½ OKANAGAN camper.
Low mileage and full deluxe.
$7295

TRUCKS

67 INTERNATIONAL ¾-Ton	$1395
71 FORD ¾ Ton	$3195
71 FORD ¾ Ton 4x4 crew cab	$3895
72 DATSUN pickup	$2295
73 COURIER, automatic, radio	$2895

PETER POLLEN FORD SALES LTD.
1060 Yates 384-1144
Dealer Lic. D-6830

HONDA
HONDA car centre
386-6707
909 YATES

Looking for a good used car around $2,000 to $3,000?
WHY NOT look at a brand spanking new HONDA CIVIC?
They start at ONLY $2899
Gives you officially 34.0 miles per gal. and has features you must see.
RECLINING SEATS
INDEPENDENT SUSPENSION
RACK AND PINION STEERING
CARPETING
AND MANY MORE
Come In and HANDLE A HONDA
Call STEVE COLE
ALEX CRONSBERRY
TODAY
Dealer Lic. D-8217

1971 PLYMOUTH CRICKET, EXcellent condition $1875. Phone 478-9160.

'67 COMET CYCLONE, REquires some body work. $595 or offers. 3321 Whittier.

65 PONTIAC, ECONOMICAL 6, good condition, tested. Asking $550. 478-5991, 9-11 p.m.

'70 DUSTER 340, AUTOMATIC, wheels and tires. $2,800. 386-6563 after 5 P.M.

72 DATSUN 510 AUTOMATIC 18,000 miles, $2,350. after 6 385-4035.

150 CARS FOR SALE

THREE POINT MOTORS
Mercedes-Benz
DATSUN

'74 SUPER BEETLE	$3195
'73 VOLVO Wagon. 7,000 miles	Only $5195
'73 BUICK APOLLO. 6,000 miles	Only $4495
'73 MAZDA RX3	$3195
'72 DATSUN Wagon, automatic	$2995
'72 DATSUN Fastback, automatic, vinyl roof	$2695
'72 DATUN 510. Only 12,000 miles	$2695
'72 MAZDA Rotary	$2495
'71 DATSUN 510	$2095
'70 MAZDA 1500	$1895
'69 FORD GALAXIE	$1995
'68 AUSTIN 1100, automatic, low miles	$1395
'68 VAUXHALL VIVA, automatic	$1495
'66 CHEV BISCAYNE	$995

THREE POINT MOTORS LTD.
2620 Government
385-6737
Dealer Licence D-6415

HONDA
HONDA car centre
386-6707
909 YATES

WE BUY USED CARS
TOP PRICES PAID
See us for a bid before you sell!
Call Mr. O'DONNELL
386-6707 or 388-6948 (eves)

B. MADSEN MOTORS LTD.

73 PINTO 4-speed	$2265
73 CELICA ST	$2920
72 PONTIAC Wagon	$3495
72 DATSUN 510	$1995
72 CUTLAASS Supreme, like new	$3695
71 RENAULT R12	$1495
71 CRICKET	$1750
70 MAVERICK 6 Cyl. auto.	$1995
70 PONTIAC, 8, auto.	$1595
69 DATSUN 510	$1395
68 ACADIAN Sedan, 6, autd.	$1995
68 TOYOTA Corolla	$1050
64 CHEVELE	$750
64 MG Midget	$975

TRUCKS

72 DATSUN pickup	$1895
72 FORD cab and chassis, 1-ton, gr. duals	$3595
72 CHEV Carry-All, V-8, auto.	$2995
71 VEGA window panel	$1595
70 RANCHERO V-8, auto,	$2495
71 VW Wsettalia, like new	

DRIVE A LITTLE FURTHER AND SAVE A LOT MORE
We service who we sell
MADSEN MOTORS
478-5011
2691 Sooke Rd. In Glen Lake
D. 5026

Cornell
CHEV/OLDS
Cadillac
CHEVROLET TRUCKS
WINNEBAGO
Sales/Service 385-5777
3050 Douglas (opp. Mayfair)
345-5777 till 9 p.m.
Dealer Lic. D 5388

1969 RIDEAU 500 HARDTOP, METALLIC green, 48,000 miles, power steering, power brakes, rear window defrost, radio. Immaculate condition. 478-6175 after 4 p.m.

'66 GTO HOLLY, EDELBROCK highrise, Hurst 4-speed, extra rear tires, excellent condition, $1950, after 5 p.m., 652-3759.

1971 TOYOTA CORONA MK II, 2-door. Radials, mags, radio, $2195 or smal lcar trade, near perfect condition. 758-6930 Nanaimo.

1965 MUSTANG, TESTED, GOOD condition. New motor, new trans, automatic. Power steering, $1150 382-3015 or 384-4017.

'68 DATSUN WAGON, 4-DOOR, automatic, radio, good condition. $1500 or closest offer. 478-9250.

'69 DODGE STATION WAGON, V8 automatic, full power, $1450. After 5, Janice, 388-5740.

'74 TOYOTA COROLLA 1600, radio, 2 snow tires included. Warranty. 743-5630.

'64 BUICK 385-5373

1972 240Z, 28,000 MILES, $4,500 firm. 383-6536.

'64 FALCON. GOOD TRANSPORTation. $200. 478-4482.

67 VIVA. GOOD CONDITION. $750. 386-7208.

150 CARS FOR SALE

NATIONAL
CHRYSLER
Dodge
Dodge Trucks
DEPENDABLE
USED CARS

'74 DODGE COLTS
COUPES with automatic transmission plus custom radio
$3189
Not a red cent down $92 per month based on 48 months on approval of credit.

'74 DODGE DART
2-door hardtops. Equipped with big slant six engine automatic transmission, power steering, radio. Full factory warranty.
$3989
Not a red cent down. $106 per month based on 48 months on approval of credit.

THIS WEEK'S SPECIAL
68 DATSUN
pickup and canopy
$689

HERE'S SOME OTHER FANTASTIC USED CAR BUYS

74 VEGA KT automatic, low mileage	$3489
73 CHEVY Nova Hatchback, 6-cylinder, automatic	$3189
73 TOYOTA Corona 2-hardtop, automatic, low mileage	$3389
73 TOYOTA Corona 2-hardtop, 4-speed	$3189
72 CORTINA 2-door, 4-speed, blue	$2489
72 FORD Galaxie 4-door hardtop V-8, power steering, power brakes	$2989
71 MAZDA R-100, 4-speed, Yellow	$1989
68 DODGE Dart GT, 2-hardtop, automatic, console, buckets	$1689
68 FORD Rideau 500, 2-hardtop real sharp	$2189
67 FORD Van 6 standard	$1289

NATIONAL MOTORS
(VICTORIA LTD.)
VICTORIA'S MOST TRUSTED NAME FOR 69 YEARS
819 YATES 384-8174
DEALER LICENCE D-6391

Brian Holley
UNUSUAL IMPORT TRADES

70 AUSTIN 1800 MKII, automatic, showroom condition $1995

72 RENAULT 8 SPORT. Bright yellow. Economy performance! $1695

70 VW 9 passenger bus. New motor. Big family transportation $2895

HANDYMAN SPECIAL!
68 CORTINA GT. Brand new Michelin radials. Needs minor body work $595

Service Department
NOW OPEN
6 Days a Week!
8 A.M. - 9:30 P.M.

Brian Holley MOTORS LTD.
FIAT
VOLVO
3319 Douglas
384-1161
Dealer Lic. D6318

150 CARS FOR SALE

HORWOOD MAZDA

USED CAR SALE!!
NO REASONABLE OFFER REFUSED

73 Mazda 808 Cpe. A.T.
72 VW Sunroof
72 MG Midget
72 Vega Hatchback
72 Mazda 1800 PU.
72 Mazda RX-2 Rotary Coupe
71 Mazda P.U.
71 V.W. Deluxe
71 Datsun 510
70 Mazda Wgn.
70 Toyota 1200 AT
70 Maverick
70 Jeep Commando 4-wheel drive
69 Vauxhall Auto.
68 Cortina 1600
67 Barracuda
66 Rover TC 4-speed
66 Valiant Conv't.
65 Valiant Auto.
64 Falcon S.W.
63 Valiant

MANY MORE TO CHOOSE FROM

73 MAZDA
Low Mileage Demos

HORWOOD MAZDA
385-1451
Johnson and Blanshard
DEALERS LIC. D-7222

Wille Motors

74 HORNET X V-8 3-sp.	$3895
74 PINTO Wagon, 4,000 m.	$3495
74 FORD ½-ton	$4595
74 FORD Super van	$4595
73 DATSUN 1200	$2195
73 OLDS Cutlass	$3895
73 FORD ¾-ton, camper	$6995
72 AMBASSADOR, air	$3295
72 TOYOTA Corolla, 4-spd.	$1995
72 MARINA GT, 4-spd.	$2395
71 TOYOTA MK II, 4-spd.	$2395
69 COBRA 428, 4-speed	$2695
68 CHEVELLE 6, auto	$1495
67 CUTLASS 4-door ht.	$1595
67 FORD ½-ton auto.	$1575
67 COUGAR XR-7	$2395
65 MARLIN, collector's item	$1395
62 T-BIRD Landau, mint	$2195

TRUCKS

74 FORD ½-ton	$4595
74 FORD Super Van	$4595
73 FORD ¾-ton, camper	$6995
67 FORD ½-ton, auto.	$1595

OPEN 9 TILL 9
3240 Douglas at Cloverdale 382-2313
Dealer Lic. No. D-7366

SPECIALTY CARS

1973 Cadillac Eldorado, fully loaded, immaculate car, with 12,000 miles, fire-mist red, with white leather interior and white vinyl roof.

1972 Citroen S.M. A very exotic car, ermine white with black leather interior, air conditioning, plus many other features.

Mercedes Benz 600 Limousine, a very rare automobile. N.B. silver with red leather interior. A truly classic car.

Please call evenings after 6. —598-6774. DL 7268.

LUXURY CARS

1970 Riviera G.S., fully loaded with air, rebuilt engine with less than 5,000 miles, runs perfect.

1967 Thunderbird, fully loaded with air, 500 miles on new engine, new exhaust and new tires.

73 Monte Carlo, Bergundy with white vinyl roof, a beautiful driving car.

Please call evenings after 6. 598-6774, DL7268.

NATIONAL MOTORS
(VICTORIA LTD.)
819 YATES 384-8174
DEALER'S LICENSE D-6391

MARK IV AS NEW
Balance of warranty to 12,000 miles. Offers. Must sell this weekend. Private. Phone 652-2652.

WITH '75 PRICES GOING UP you shouldn't overlook this one. 1971 Ford Galaxie 500, 2-door hardtop, full powered and auto transmission, in excellent condition. Brand new tires and not a dent in the body. Asking $2400. 385-6059 nights of 382-6145 weekdays.

MUST BE SEEN, '67 CORTINA, 56,000 miles, 4 speed, ideal ladies car. 40 MPG., $900 or best offer. 385-6552 after 5.

MUST SELL, 1967 COUGAR 2-door hardtop, V-8, radio, new brakes, 385-3814 anytime.

1972 TOYOTA CELICA ST, 17,000 miles, new motor, transmission, rear end. 642-3237.

'73 SUPER BEETLE, 20,000 miles, radio, radials, $2,500 firm. 479-1501.

67 DATSUN 2000 SEDAN, NICE condition, asking $1000. call 384-7876 after 5.

73 MONTE CARLO, V8, POWER steering, power brakes, 384-5419 after 6 p.m.

'68 ENVOY EPIC, 4 SPEED, 4 cylinder, low mileage, good condition, 2 owner, $795. 656-4157.

MUST SELL '68 FIREBIRD, TOP condition, $2100. Offers, phone 382-7897.

1970 TOYOTA 1200 STANDARD, 53,000 miles, good condition. $1200. 384-8706.

1974 PONTIAC A400, PRICE $5,500. 592-3621.

62 FORD FAIRLANE, WELL maintained, $300. 598-2573.

1933 FORD FOUR DOOR, offers. 478-5163.

1974 FIAT 124 SPORT SPYDER. 386-0943 after 6 p.m.

150 CARS FOR SALE

METRO
ALFA ROMEO
SUPER LOT IN SIDNEY

TRUCKS

74 FORD Club Wagon, auto., P.S., P.B.

74 GMC ¾-ton Sierra Grande Camper Special

74 FORD F100. Full power, 7,800 miles

73 FORD F250, 360 V8, 4-spd.

73 TOYOTA Long box, auto., bucket seats

73 TOYOTA, Long Box

71 HILUX and canopy.

71 FORD F250, 360, auto., P.B.

69 GMC ½-ton. V8, std.

68 CHEV. ½ ton pickup.

67 DODGE 1 ton, automatic, and camper.

66 FARGO ½-ton, 4 spd.

CARS

74 PONTIAC GRAN AM

73 FORD LTD 4-door hardtop, full power, 26,000 miles.

73 CELICA ST.

72 MK II wgn., auto

72 FORD LTD 2-Dr. Htp. Full power.

71 MAZDA 4 door, 4-spd.

71 VW 7-Passenger bus

70 V.W. 9 passenger bus.

70 CROWN, 4 door, auto.

69 COROLLA wgn. std.

69 NOVA 4 dr. sdn. V8, auto., full power

67 CHEVY II wgn, 6 std.

NO REASONABLE OFFER REFUSED

IMMEDIATE DELIVERY ON ALL NEW ALFA ROMEOS
2000—GTV
2000—SPYDER
2000—BERLINA

656-4311
656-2821
METROCAN HOLDINGS LTD.
D-8156

GEM

74 GREMLIN 6 auto., radio	
74 DART 4-door, 6 auto.	
74 AMBASSADOR 4-dr., loaded	
73 PINTO 2-door, radio	
73 TOYOTA Corolla 2-dr.	
72 POLARA 2-dr. hardtop	
72 CATALINA 4-dr. Hardtop	
72 IMPALA 4-dr. Hardtop	
71 PONTIAC 2-dr. Hardtop	
70 CADILLAC El Dorado	
70 DART 2-dr. Hardtop	
70 IMPALA 2-dr. Hardtop	
69 OLDS 4-door hardtop	
69 TOYOTA Corona 4-door	
68 TORINO 2-dr. hardtop	
68 CATALINA station wagon	
68 POLARA 2-dr. hardtop	
67 GALAXIE 4-dr. Hardtop	
66 CHRYSLER 4-door automatic.	

Gem Motor Sales
480 Esquimalt Rd.
382-7195
Dealers Licence No. D-5122

'73 LTD BROUGHAM, 4 DOOR sedan, exzecutive driven, premium car, 24,200 miles, vinyl roof, undercoated. Special paint, rear window defrogger, $4800 or best offer, will take VW part payment. 753-3546, Nanaimo.

1967 AMBASSADOR V-8 AUTOmatic power steering, power brakes, just tested, offers, or part payment with small outboard motor, phone Dave 383-9512, evenings. 477-3039.

1974 CHRYSLER NEWPORT 4-door gold, many extras, 1600 miles and 1965 Lincoln Continental, powder blue, well looked after, both can be seen daily, except Sunday, 1407 Broad St., 383-3711, 8 a.m.-6 p.m. daily.

ESTATE WAGON 1971 BUICK, wood grain, air conditioning, tilt wheel, power windows, 3 seater, Micheiln X radials, great family or recreation car. First $3,400 takes. 478-8637.

VISTA CRUISER
1968 Oldsmobile Vista Cruiser station wagon, good condition, tested, $1850, consider trade. Cadboro Bay Motors. 477-2102. DL 8509.

BLACK BEAUTY
'51 Mefeor convertible, complete stock, excellent condition, wide white walls. Purrs like a kitten! 385-4888, 9-11 or 5-6.

1973 RX3 DELUXE STATION wagon, mag wheels and 8 track radio, plus optional extras. Any reasonable offer. 598-1677 or 592-2163 after 6 p.m.

1965 AMBASSADOR, 2 DOOR hardtop, 327 automatic, reconditioned transmission, $700 or nearest offer. 478-3990 after 5 p.m.

'65 FOUR DOOR RAMBLER, clean, new clutch and brakes 50,000 original miles, $495. 385-4089 after 4 p.m.

73 MUSTANG, STANDARD 302, V8, 16,000 miles, vinyl roof and console. Many extras. $3500. 592-3073.

'68 SKYLARK BUICK, POWER steering, power brakes, 350 engine, low mileage. 388-4609, 2749 Blackwood.

68 TORINO 2 DOOR HARDTOP, 390 V8 automatic, mags, power disc brakes, power steering. Black with white interior, $1,795. 384-6197.

74 DATSUN B210 HATCHBACK. Still on warranty. Standard. Excellent condition. $3,000. 384-6053 after 6 p.m.

1940 FORD FOUR DOOR SEDAN. Runs but needs work. Offers. 479-2930.

150 CARS FOR SALE

McCALLUM
DATSUN
VOLVO
McCALLUM
1101 Yates at Cook
382-6122

74 FIAT X19. Like new.

73 VOLVO 164E, 6 cylinder.

72 DATSUN 510 4-speed.

72 FORD V8 pickup, automatic.

73 TOYOTA HILUX Pickup. 20,000 miles.

69 MARAUDER X100, Loaded.

69 FORD ECONOLINE 1-ton van

67 FORD ¾ ton camper van.

Good Selection of Company Trucks and Demos!
Dealer Lic. D6822

McCALLUM MOTORS LTD.
1836 Island Highway
Colwood Corners
478-1741

THE WIDEST SELECTION OF RECREATION VEHICLES IN STOCK NOW!

74 DATSUN Pickup and canopy.

74 DATSUN 1800 pickup. 4 speed.

74 DATSUN 710, 4-door sedan. 4-speed, radio, vinyl roof.

73 DATSUN 610, 4 peed.

73 MAZDA RX3 station wagon.

73 DATSUN pickup, automatic, and BUCCANEER camper shell.

72 DATSUN pickup and Capilano camper.

72 FORD ¾-ton crew cab.

73 DATSUN 610 automatic

72 VEGA Hatchback 4 cylinder, automatic, radio.

70 IHC SCOUT, 4x4.

BANK RATE FINANCING
NO DOWN PAYMENT
McCallum Motors Ltd.
Dealer Lic. D6820

SHOW ROOM CONDITION
1966 Dodge Coronet 500 convertible. Finished in sky blue with white buckets. Console, power steering, power brakes, radio, power top, new wide oval tires with mags. Asking $2,150 or best offer. 385-2176 after 4 p.m.

1970 PLYMOUTH SPORT SATELlite Woody Wagon. V-8 automatic, power steering, power brkaes, limited slip, bucket seats, mags. Only 32,000 miles. Must be seen to be appreciated. $3,100 or offers. 479-3336.

1972 GRAN TORINO, 2-DOOR hardtop, 351 V-8, automatic, power steering, power brakes, radio, set of snow tires included. Yellow with brown interior. Call Ian at 388-4711 days, or 477-8188 evenings and weekends.

1964 OLDSMOBILE JETSTAR 1, 394, V-8, power steering, power brakes, tachometer, bucket seats, console shift, automatic trunk release, good rubber. $600 or best offer. Phone 656-4761.

1970 DART SWINGER, MANY extras, 340, 4-speed, edelbrock, 385, Holley, accel, headers, crane, cam and lifters, air shocks, G-60-14 mounted on 10" off set chrome, must be sold. 478-3660.

68 NOVA, LOADED, 350, BORED, 10 to 1 pistons, highrise, headers, Muncie M22 close ratio 4 speed, scatter shield, lime lock, 4.55 posi, must be seen. 478-4562.

REDUCED FOR FAST SALE 1969 Pontiac Parisienne 2 plus 2, power steering, power brakes, power windows, first $1,000 takes, ask for Herb, 382-0401.

'72 CHRYSLER NEWPORT, 2 door hardtop, power steering and brakes, radio, rear defogger, gold with vinyl roof, excellent condition $3,150. 652-3141.

1962 CORVAIR, AUTOMATIC, EXcellent transportation, Gov't inspection February '75. $375. 383-5971.

1960 PONTIAC STATION WAGON $100, 1962 Chevy II, $100. Both cars are in good running order. 385-3552, 385-9990 after 12.

1974 MUSTANG II DELUXE, AUtomatic, power steering, many extras. As new, 5,000 miles. $3,800 or best offer. 656-1758.

1961 VOLKSWAGEN BUS, REbuilt trans., sunroof, tested, in very good condition. Best offer to $800. 383-4021.

'69 PONTIAC 2 PLUS 2 CONvertible, new reverse chromes, G60x14 tires, new shocks, $2195. 388-9830.

'72 FOUR DOOR TOYOTA COROLla 1600 deluxe, vinyl roof, radio, 34,000 miles. $1,995 or offers. 382-7864.

'67 PLYMOUTH WAGON. TESTed. Needs motor work, otherwise excellent. First $500 takes. 478-7302.

66 ACADIAN CANSO 2 DOOR hardtoo. 283 Automatic. New mags and tires. Air shocks, headers. Holley. Good Shape. 382-2653.

VOLVO 1225, 1966, $1500 OR best offer before Oct. 20. 382-4444, 5-7 p.m.

150 CARS FOR SALE

CARS—TRUCKS—PERFORMANCE

'74 Ford 4x4, low mileage
'74 Challenger RT 360 4-bbl.
'74 Camaro HT 350, loaded
'64 Vette Panel, full power
'73 Firebird Transam Replica
'73 Duster 4-speed 340
'73 Mustang Mach I, auto.
'72 Vette Panel
'71 MGB Roadster, pretty
'71 F250 V-8, 4-speed, nice
'70 Duster Ram-Rod Tranny
'70 AMX SST, rare
'70 GTO Judge, Ram Air, 4-speed
'69 Charger RT, auto.
'69 Cuda Convertible
'69 Cougar, just gorgeous
'68 Chevelle Nova, 4-speed
'68 Cuda, roaring to go
'67 Dart GTS, black, new motor
'66 Olds 442, air, 4-speed
'66 Vette Roadster 327, 4-speed
'65 Vette
'60 Corvette Classic
'32 Ford Rod Custom, rare

Garden City Auto 382-9111
2978 Douglas Street
Dealer No. D5-605

LAST CHANCE CHEVY LOVER'S 1956 Chev Bel Air 2-door hardtop. Immaculate, original. Red and white. V-8 automatic. Closest to $2000 by Sunday night. 386-2832 or 385-8597.

1970 VOLKSWAGON SUPER BEEtle, excellent condition, all extras, lady driven. $1825. See at 155 Beechwood, Victoria or 656-1224.

1973 XJ12 JAGUAR SEDAN Fully equipped, as new, 10,500 miles. $10,900. Phone between 6-8 p.m. 598-5343.

1974 FIAT 128 COUPE. 3,500 miles. New, $4300, including $600 of options. Priced to sell at $3700 or offer. 477-1486.

1968 PONTIAC SEDAN, SMALL V-8 auto., tested, radio, excellent tires, very clean family car. Only $975. 382-8670.

1963 FORD GALAXIE SEDAN, 6 standard, excellent condition. One year test, very clean economy car. Only $425. 382-7383.

1970 PLYMOUTH DUSTER AND exceptionally clean and economical car. Selling for $1,950. 3279 Anchorage.

1967 VALIANT SIGNET, SLANT 6, automatic, new brakes, shocks and tires, 479-7785.

1970 DUSTER STANDARD 3 speed on the floor, good condition. 385-7279.

1968 CHEVELLE MALIBU 327 4-speed, Cragers and bucket seats. 382-1329.

1963 CHEVROLET WAGON, standard, 6 cylinder, clutch weak, good rubber. $350. 656-1510.

'59 OLDSMOBILE, POWER steering, power brakes, radio. $235. 598-7030.

WHAT YOU HAVE ALWAYS dreamed of, owning 1966 Lincoln Continental. $1875. 592-0592.

1963 VALIANT SIGNET, 2 DOOR hardtop, automatic, slant 6, in good condition. 743-5630.

'63 DODGE AMERICAN, 880 CUStom, 413 Cu. in., 440 Crank. Offers. 479-2664.

1960 V-8 DODGE, POWER steering, good tires, engine, tested. $250. 598-4060.

1964 VALIANT STATION WAGON, good running order, parts. 245-3239, Ladysmith.

'66 VOLVO WAGON. GOOD RUNning. New tires, $500. Call at 315 Vancouver.

68 XL FORD CONVERTIBLE, 390, 1 barrel, stock 4-speed trans. Offers. 386-7041, 5-6 p.m.

68 RAMBLER AMERICAN. GOOD condition. Will sacrifice $800. 388-5212.

'66 VW DE LUXE BEETLE, radio, 4-speed, snow tires, gas heater, new clutch. 479-4669.

1957 PONTIAC 2-DOOR, GOOD running condition, $100. Phone 479-3407.

1965 CHRYSLER WINDSOR 4-door hardtop, excellent, or will trade for good pickup. 592-0435.

'67 GRAN PARISIENNE, AUTOmatic, bucket seats, mags, $1250. 385-1666.

JEEP WAGONEER, 1968. EXcellent condition. Well maintained. Asking $2,495. 656-4583 or 656-5591.

1973 CAPRI, V6, AS NEW, 4 speed, radio, radials, 13,000 miles. $3,875. 652-1555.

1963 FORD GALAXIE AUTOMATic, good condition. $300. Phone 477-1396.

1972 CHEV BELAIRE, 2 DOOR hard top, V8 automatic. $2,400 firm. 478-7950.

'72 TOYOTA CORONA, 2 DOOR, automatic, lady owner, excellent condition. $2545. 592-9251.

'73 SUPER BEETLE, 12,000 miles. Many extras. $2,800. 382-0513.

ZEPHYR AUTOMATIC, VERY good shape. New brakes. Trailer hitch, etc. $395. 382-4179.

67 COUGAR, RED WITH BLACK vinyl top, good condition. $1,500. 592-9677.

1964 CHEVY II 2-DOOR, 350, 4-speed. Holly Edelbrock, etc. $1500 or best. Phone 386-2832.

'62 AUSTIN CAMBRIDGE, AUTOmatic, very clean, $500, O.N.Q. 478-6212 or 478-8512.

1968 MERCURY MONTEGO, good condition, tested till Feb. '75. $800. 658-5803.

1970 FORD WAGON, 60,000 miles, good condition. $2000. 598-8366.

1970 MAVERICK, GOOD CONDItion. 384-6865.

ROVER 2000 TC, 1968. $2,100. 477-1961.

NINE PASSENGER BELAIR STAtion wagon. $4,000. 642-5795.

1959 BUICK INVICTA, UNLIcensed, offers. 477-5150.

'72 VW WESTPHALIA CAMER van. 598-5652.

'62 AUSTIN CAMBRIDGE, needs motor job, $100. 388-9534.

1968 DATSUN 1600, STATION wagon. $1150. 383-6536.

1973 MAZDA RX3 COUPE, 3 months old. $3100 firm. 385-8860.

FOR SALE: 1950 AUSTIN COACH. $50. Victoria Press, Box 778.

1963 VW STATION WAGON, $375, or nearest offer. 1454 Ryan Street.

RELIABLE 63 PLYMOUTH, slant 6. $275. 477-1629.

1972 VOLKSWAGEN SUPER BEEtle. 479-3452.

151 SPORTS CARS

'74 260Z
Mags, tape, warranty. Save $1000 or will trade for automatic. 477-6430.

WANTED — 1962 TO 1965 VOLVO 444, must have good body, mechanical condition not important, phone 383-2780 evenings.

LEAVING TOWN, MUST SELL BY Monday, '65 Healey Sprite, excellent condition. Best offer to $1150 takes. 478-3188.

1970 850 FIAT SPYDER CONvertible. New paint job, radio, excellent condition. 44 m.p.g. $1750. 656-3317.

1967 SUNBEAM ALPINE, LOOKS and runs well. Recently tested, $1,300. 477-1360 after 6.

'70 LOTUS ELAN SE, EXcellent condition. $3000 plus trade. 592-9051.

68 ROVER 2000 TC, QUALITY and safety, good condition. $1850 or offer. 592-9461.

1969 TR6, PREMIUM CONDITION, Michelins, lamps, extras, $3400 o.n.o. 592-9566.

'73 DATSUN, 240-Z, $3000, MAGS, tape, etc. Call after 6. 383-6191.

73 CORVETTE, 350 AUTOMATIC, panel top, all power. 479-2161.

69 MGB. IMMACULATE CONDItion. $3000 or offers. 658-5334.

1971 CORVETTE, PANEL TOP Silver Gray. 477-6518.

1959 PORSCHE ROADSTER CONvertible. Offers. 598-1466.

1964 MGB, TESTED TILL OCT. 1975, $475. Phone 656-2314.

69 FORD DIESEL, 12 YARD dump with H plates. 658-8176.

'73 TR6, $4,500. 383-6491.

151 SPORTS CARS

1971 DATSUN 510. SUNROOF, B. F. Goodrich radial T.A.s. Mags. Spoilers. Pin stripes. Fully optioned interior. $4000 invested. Immaculate condition. Must be seen. 652-2310.

1974 PORSCHE 914 1.8 LITRE. 6,000 miles. Excellent condition. Michelin X radials. Performance group. AM-FM radio. 477-5051 after 5 p.m. or 478-7525.

'72 CORVETTE Roadster — Soft plus hardtop, 350, 4-speed, radio, PS, PB, PW, radial tires, clean, one owner. Phone 746-6930 Duncan.

1971 TRIUMPH GT6 PLUS. Offer or swap for roomier car. 384-7743.

'69 MGB, WIRE WHEELS, NEW tires, good running condition. $1800. Call after 6 p.m., 658-8708.

MORGAN PLUS 4, IMMACULATE. Easily worth $4995 firm. Victoria Press, Box 710.

TWO VOLVO S445. BEST OFFER over $1,000. 598-6049.

151 TRUCKS AND BUSES

METRO TOYOTA

METRO'S IMPORT TRUCK SALE!

72 MAZDA pickup, radio

73 MAZDA pickup, radio, mirrors.

73 DATSUN pickup, radio

73 DATSUN pickup, radio, mirrors, bumper.

73 HILUX pickup, radio, mirrors, bumper.

70 HILUX pickup, radio, mirrors, bumper.

Metro Toyota Ltd.
386-3516 386-3517
Dealer Lic. D6455

Good Used Trucks

70 FARGO ½-t PU, V-8, AT $1995
70 GMC ½-ton pickup, V-8, automatic $2195
67 GMC ½-ton pickup $1495
67 AUSTIN pickup $ 450
65 INT. crew cab $1395
65 GMC 1-t. PU, 6-cyl, 4-sp. $1195
63 INT. 3-ton cab over, 6-cylinder 4-speed $1295
Plus 35 NEW TRUCKS in STOCK
LEN BARKLEY INTERNATIONAL
517 Herald St. D-6624 388-5508

1962 GMC, 960, NEW RUBBER and brakes, 4 and 2-speed, tested, hoist, 14 ft. deck, $2295; 6-4 wheel drive units in stock.
VICTORIA JEEP
597 HILLSIDE AVE.

1965 MERCURY ECONOLINE, heavy duty suspension, long box, excellent conditon, 8 track FM radio, $1,400. 393-2750 after 5:00 p.m.

'68 MERCURY ½-TON, 360 V-8, automatic, custom cab, new tune-up, good condition $1850 or best offer. 1580 Broadmead — across from Saanich Tool Rental.

HUNTERS SPECIAL
'64 Ford ½ ton, and homemade camper, 6 standard, needs some engine work, $950 or best offer. 478-6248 after 5.

HUNTERS
'66 VW van camperized, sleeps four, lots of storage, sink, table, etc. A nice unit. What offers? 385-4888, 9-11 a.m. 5-8 p.m.

'61 DODGE PICKUP 6-CYL standard, large box, excellent mechanical condition. $350. 743-5133 or 743-9466.

1974 FORD WINDOW SUPER Van. Automatic V8, large tires on mag wheels. 5,500 miles. $1,500 off 1975 prices. 386-7594 or 592-4562.

1960 FORD ¾-PICKUP. TIRES, shocks, brakes, all new. Good motor 223, 6 cylinder. $675. 8' Alaskan camper, $650. 478-4569.

'67 INTERNATIONAL TRAVELall, good condition, stereo tape deck. 598-3582 after 6 p.m. Ask for Bob.

'66 GMC ¾-TON, 4-SPEED transmission. '63 Chev 283 motor, and transmission, will sell separately. 388-7779.

BRAND NEW DATSUN ½ TON pickup, fully equipped.
McCALLUM MOTORS LTD.
1101 Yates D-6822 382-6122

'72 FORD F-250 4X4, 8,000-POUND PTO winch; 2 auxiliary tanks, bush bumper. Phone before 8 p.m. 382-3848.

BRITISH FORD THAMES VAN, 8 windows, excellent condition. $800. 658-8697.

'58 FARGO PANEL TRUCK extra tires, and parts, running well. $395. 592-9251.

'72 FARGO HALF-TON, SHORT box, 6-cylinder, 4-speed, Caveman canopy, $2,895. 598-7903.

1969 FORD 1½ TON STEP VAN. Excellent condition. Make a great camper. $3,900. 656-1372.

1966 CHEV. 1 TON VAN, SPLIT rims, excellent motor, tested 1111 Sept. '75. 479-1062 or 386-0730.

1971 DODGE TRADESMAN 300, 1 ton van, carpeted, 6 automatic, as new $2,700. 479-8380.

'72 COURIER TOP SHAPE, view at 1118 Bay St. best offer. Terry.

'74 TOYOTA HILUX, RADIO, stereo, radials and mags. Full warranty. 743-5630.

TWO INTERNATIONAL 14 FT. Vans, 1957 and 1961. Good Condition. 658-8013.

DODGE ¾-TON PICKUP, DUAL wheels, 4-speed trans. $1800. 642-5037 after 5:30.

1958 MERC. ½-TON PICKUP, good running order, $495, phone 479-2532 after 4:30 p.m.

1972 ½-TON FORD, EXCELLENT condition, power brakes, automatic, low price. 658-5685.

FOUR-WHEEL DRIVE, CHEVROLET window van, 1963. $995. 385-0827.

1974 ECONOLINE E200 SUPER van, V-8, 3800 miles, reasonable offers. 592-6392.

INTERNATIONAL 3 TON TRUCK, $375, runs well, needs rubber. 478-5730.

61 VW 9 PASSENGER VAN. Needs some work. Best offer. 592-3562.

JEEP WAGONEER 1968. EXCELlent condition. Well mainted. Asking $2,495. 656-4583 or 656-5591.

1970 FORD RANGER XLT, ALL conceivable options, new rubber, canopy, what offers? 477-1959.

'67 LAND ROVER, 109" WB, needs engine and front end work $600. 592-7990.

HEAVY DUTY '61 FORD WAGON, V-8, standard, safety inspected, $450. 382-4555 after 6:00 p.m.

1966 FORD VAN, EXCELLENT condition. 385-2817.

4X4 — '74 — 4-WHEEL DRIVE, ¾-ton, 7,500 miles. 598-3736.

1971 FORD HALF TON, 302 V-8. Heavy duty four speed. 656-5403.

'65 VW BUS, 67,000 MILES, EXcellent condition, $2,100. 386-9778.

1968 RANCHERO PICKUP 478-7898

'64 GMC, NEEDS WORK, $450. 388-4028.

1973 GMC JIMMY, 2 WHEEL drive, view at 1595 Rockland Ave.

'67 INTERNATIONAL HARVESTer, ¾ ton, phone 385-5466.

66 GMC ½-TON, GOOD CONDITION $1,350 or best offer. 658-5850

FOR SALE, 1959 2-TON MERCURY truck. 479-7410.

69 GMC ½-TON, V-8, 4-SPEED special $1895. 382-7195. D-5722.

CUSTOM-MADE CANOPY FOR Import Pickup, $250. 652-3864.

1972 FORD EXPLORER V-8, AUtomatic, P.S. Like new. 748-1938.

151 TRUCKS AND BUSES

DRIVE WITH A SMILE TO

ENSIGN Dodge TRUCKS AND RECREATION VEHICLE CENTRE

QUADRA at CALEDONIA

QUALITY USED TRUCKS

74 DODGE ½-ton, 6-cyl., 3-speed trans.

74 DODGE ½-ton, 8-cyl., 4-speed.

71 DODGE ½-ton, 8-cyl., 4-speed, power steering, power brakes.

73 DODGE 1 ton, Flat deck, V-8, 4-sp., power steering, baby duals, power brakes.

73 TOYOTA pick-up, 4-cyl., 4-speed, radio, fibreglass canopy.

73 TOYOTA pick-up, 4-cyl., 4-speed, radio

72 DODGE ½-ton, V-8, auto., radio.

72 LANDROVER S.W., 4-cyl., 4-speed, locking hubs.

72 VOLKS. Chimo. Camper, 4-cyl., 4-speed, radio, raised roof, elec. fridge, pressure water system, sink, stove.

71 VOLKS. Westphalia Camper, push-up roof, ice box, sink, 4-speed, 4-cyl., radio.

70 DODGE ½-ton, 6 cyl., 3 speed, trans., radio.

70 FARGO Van, 6 cyl., 3-speed trans.

69 FARGO Van, 6-cyl., auto trans.

68 JEEP Panel 6-cyl., 3-speed trans.

59 VOLKS. Van, 4-cyl., 4-speed trans.

ENSIGN
Chrysler Plymouth Ltd.
TRUCK DIVISION
QUADRA at CALEDONIA
386-2411
Ask for Truck Sales
Dealer Lic. D 7348

1973 FORD ¾-TON, 5,000 MILES, 360, V-8, automatic, power steering and brakes, radio, c-w WEEK-N-DER, self contained CAMPER, shower, toilet, furnace, oven, fridge, etc. $8295. S. J. PEDEN LTD., 2855 Quesnel St. 386-3464. D-7338.

ATTENTION SPORTSMAN
Beautifully appointed 1974 Chev. Cheyenne 30, camper special, dual wheels, crewcab 454 CI pick-up. Many extras including air. 3500 miles, view at 3873 Swan Lake Road. $9000 firm.

2-ONE OWNER TRUCKS
Pretty 1967 Ford Econoline ½-ton, pickup. Also 1966 Chev ½-ton, 6 cylinder, 4-speed. 1968 Ford ½-ton, 6 cylinder, good condition, best offers buy. D6905, Capri Motors, 385-3512.

'65 DODGE ½-TON, V-8 AUTOmatic, radio, positraction, large tool box, twin gas tanks, trailer hitch 8-16", wheels and tires. First $950 cash drives it away. Call Bob at 382-0223 or 478-9609.

1964 DODGE 800, TANDEM DUMP 10-12 yard steel box, 413 gas motor, on air, fair condition, seen at 3292 Galloway Road. $4500 or nearest offer.

'73 GMC 4x4 ¾-TON. CAMPER special, super custom, dual tanks. Power steering and power brakes, automatic. New Michelin tires. $5,600. 478-0245.

TRUCKTOWN 386-1711
Everything in Trucks
On Bay St. below Government St.
2525 Bridge St.

'60 INTERNATIONAL ¾-TON 4X4, with plywood camper canopy, $1,200 or nearest offer. After 5 p.m. weekdays. 592-4638.

65 2-TON MOVING TRUCK, 70 motor, 12' box, tail gate hoist. With new tires, brakes, booster and clutch. 479-8130, 5-7 p.m.

1964 CHEV 3-TON H.D., NEW BIG 4 and 2, 12' Flat deck. Good condition, $2395. Duncan 748-8832 or 746-5912.

1972 MAZDA TRUCK, LOW MILEage, many extras, excellent condition $2,150. After 3 p.m. weekdays. Phone 652-3119.

'73 VAN FOR SALE, V8, POWER steering, power brakes. 598-6790 between 9-6 p.m. Saturday and Sunday.

MUST SELL 1969 ¾ TON FORD, F250 with canopy, 390 auto., very clean, 2 gas tanks, split rims, new 8 ply tires, $2850. 383-1828.

1972 FORD ECONOLINE 200, 302, V-8 automatic, power brakes, LWB, 49,000 miles, A-1 condition, $3,500 or nearest offer. 384-0760.

MUST SELL '69 FORD ½-TON with canopy and extras. Excellent condition. Must be seen. 598-4824, 384-2058.

1966 GMC ¾-TON, 3 WD, V-8, 4 speed. Good condition $2475. 746-7663, p.m.

1961 GMC 950 16 PASSENGER school bus, 261 motor, heavy duty shocks and springs. 478-8902.

'72 ¾ GMC, HEAVY DUTY CUSTOM camper, full power, radio, travel tanks. 478-6226.

151 TRUCKS AND BUSES

SHELBOURNE AUTOMART LTD.
1640 CEDAR HILL X RD.
477-9166

'74 FORD E200 van, V-8, A.T., P.S., 3400 miles. Bal new warranty. Clean safety sticker $4995

'73 CHEV ¾-ton 4-wheel dr., V-8, A.T., P.S., P.B. Warn hub, elec. 8000 lb. winch $4895

'71 FORD BRONCO 4-wheel dr., 302 V-8, 4-spd. radio, Warn hubs, aux. gas tank, rear seat $3895

'69 GMC 1-ton V-8, 4-spd., P.S., P.B. Radio, low mileage, 12 ft. chassis mtd. Camper fully equipped $3895

'72 GMC Sprint V-8, A.T. Radio, vinyl roof. Clean and sporty $3595

LOW MONTHLY BANK FINANCING. O.A.C.
TOP PRICES PAID FOR PREMIUM VEHICLES ON TRADE
D-8412

ONE-TON FLATDECK 1953 CHEV, tested Sept. 30, sell or trade for ¾ or ½ ton. 479-8156.

1967 FORD VAN, $500 OR BEST offer. 382-2704.

158 TIRES

RADIAL SNOW TIRES

Now we have sizes to fit Minis thru Cadillacs, but stocks are limited! DON'T DELAY — GET YOURS TODAY!

"CHARGEX" OR PAY DAY TERMS

D & D TIRE
1620 BLANSHARD ST. PH. 382-7283

2 13" NEW CHRYCO WHEELS; $15. 2 15" WW Volvo snow tires, $65. 2 unused WW 13" Datsun tires, $50. 478-5671.

PAIR 650X13 SNOW TIRES, FITS Valiant. Used one season. $35. 385-1714 after 5 p.m.

TWO G78-14 SILVERTONE SNOW tires, mounted on GM rims, used about 3000 miles. $70. 383-2695.

2 SNOW TIRES, G78-15, EXcellent, $50 or offers. 2535 Dowler Place, between 6-8 p.m.

WANTED: STEEL RADIAL tires, 165-15 fit Volvo 145-S. 388-4039.

TWO RADIAL SNOW TIRES, ON rims, for Volvo, $70. 384-5817.

TWO 775x14 NYLON SNOW tires, $14 each. 598-2750.

160 PARTS, ACCESSORIES

VOLKSWAGEN ENGINES & TRANSMISSIONS
With A 1 YEAR or 12,000 MILE warranty
NORTHWEST GERMAN AUTO LTD.
383-4021

OUR NEW LOCATION
Your Car's "Heart" Is the BATTERY
Sure Start Every Time GET an "ACME"
LOWEST PRICES IN TOWN
Delivered and Installed
FRANCIS BATTERY and TIRES LTD.
2150 Blanshard Street

TUBE FRAME DUNE BUGGY, well-made, less engine, offers. Dual port heads and manifolds, power pulley, lightened fly-wheel, 1600 c.c. cylinder and pistons, 16ky hydraulic cam and lifters, Rollerchain gears for big block Dodge. 477-1786 after 6.

'64 FORD JUST BEEN IN COLLISION, good 352 motor, standard transmission and tires, damge to left front fender and door, not drivable, will take offers for parts. Phone 239-388-6611 after 5:30 p.m.

MARK TEN C.D. IGNITION SYSTem does save gas and eliminates 3 out of 4 tune-ups. Details from Trans-World Enterprise, 1817 Douglas. 385-1941.

RADIATOR REPAIRS, FAST, TOP quality repairs at Maurice's Auto Body, 427 Bela St.; phone 384-3121. Located behind the Burnside Pay and Save Gas Station.

AUTOMATIC TRANSMISSION out of 1964 Dodge, 6 cylinder, $60; VW axle transmission, $30. 652-1508.

CORD'S PISTON RINGS
2925 Bridge St. 383-0011
Cyl. head and block overhauling
Head and engine rebuilt kits

327 CHEV. PISTONS, CAM, 194 head. Approximately 1200 miles. $500. Headers for '55 Chev, $60. 478-6775.

HERALD COUPE FOR PARTS, make an offer. Simca engine and trans. parts. Also post-trac for Mini. 478-3140.

WANTED — 1962 TO 1965 VOLVO S44, must have good body, mechanical condition not important, phone 383-2780 evenings.

12 VOLT, PUSH BUTTON RADIO $30, '68 Vauxhall parts, 4-speed transmission $40, brake shoes and brake linings $10. 478-4018.

283 WITH 3-SPEED STANDARD: $250 or offers. Please call 658-8008 Sat. before 7 p.m., Sun. before 1 p.m. or anytime next week.

2 GR 70X15" SNOW TIRES, RADIal, studded. $100 pair; Chrysler 6-way power bucket seats, offers. 479-2664.

BRAND NEW 3-SPEED TRANSmission, plus 3-speed Hurst mystery shifter transmission for 283 or 327. Gary, 598-4643 after 6:00 p.m.

CROWER 310 DEGREE HYDRAUlic cam and lifters for small block Chrysler. Wanted 69 TR6 hubcap. 382-9363.

CHEV. 307 WITH NEW CLUTCH, $200. 479-5044. Between 11 a.m.-1 p.m.

FORD REBUILT 2 SPEED AUTOmatic transmission, fits 60-65 models, asking $150. 386-6519.

WANTED: TRUCK WINCH, MEchanically driven preferred. 386-7127.

FORD 260 V8, AND AUTO trans., good condition. 385-0847 or 382-0142.

FIAT 850 COUPE, MOTOR, transmission, interior, instruments, etc., all parts. 477-4961.

WINNEBAGO INSULATED CANopy, fits El Camino, also carton carrier. 384-0904.

CHEV. 3-SPEED TRANSMISSION, $30. Heavy duty trailer hitch, $12. 382-2797.

SPARE BODY PARTS FOR 1946 and 1947 Ford and Mercury pick up. 592-4442.

TRAILER HITCH FOR '72 Volvo. Two tires and rims for 58 Morris. 477-6705.

FOR SALE MAG WHEELS, 15" by 6". 598-6790 between 9-6 p.m. Saturday and Sunday.

BOX FOR '56 GMC. BOX ON frame and axle, off ¾-ton '56 Mercury. Offers. 479-6524.

FRONT END FOR 1965 PONTIAC for sale. 384-9520.

1962 RAMBLER, IN RUNNING order. Mechanic's special, $150 or offer.

ONE SOFT COVER FOR TR3. 598-8167.

WANTED: LATE MODEL FORD pickup truck tailgate. 592-1878.

1965 MUSTANG, MINT CONDItion, no engine. $1,100. 382-8803.

CHROME AND MAG WHEELS and tires. Good condition. 477-2019.

'65 AUSTIN MINI NEEDS LITTLE work. 382-1446. $600.

ONE 5-TON PTO OPERATED winch, $150; firm; 478-5976 after 6.

'68 TRIUMPH GT 6 PARTS FOR sale. Phone 383-8980 after 6 p.m.

HOLLY 600 DOUBLE PUMPER, $100. 479-2671.

160 PARTS, ACCESORIES

AUSTIN 1100 PARTS, WHEELS, tires, windshield, doors, etc; also TR6 tow bar, carbs. 477-3668.

69 AUSTIN. $400. 382-4300.

ONE 396 CHEVY BLOCK, WHOLE or for parts. 642-3107.

162 AUTO REPAIRS, SERVICE AND TOWING

VOLKSWAGEN SPECIALISTS, complete repairs. 1950 Oak Bay Ave. 598-3525.

166 CARS AND TRUCKS WANTED

WANTED FOR CASH

Sport Cars
Luxury Cars
Muscle Cars
Import Cars
Compact Cars
Motorhomes
Trucks
Motorcycles

HIGHEST CASH PRICES PAID FOR LOCAL PREMIUM AUTOMOBILES PAID FOR OR NOT!

DePAPE
760 JOHNSON STREET
(REAR OF SHELL STATION)
384-8035
DePAPE MOTORS LTD.

CASH
If You Need Cash We Need Your Car Or Your Truck
(PAID FOR OR NOT)
RECEIVE TOP DOLLAR
INSTANT CASH NO WAITING
SEE
FAIRWAY AUTO BROKERS
(24-Hr. Phone Service)
384-1412 950 Yates St.
D-5039

WANTED PINTO STATION WAGON
383-5824 or 388-1830
No Dealers.

WANTED USED CAR AROUND $300. Chev 11, Acadian, etc. 382-0664, 383-9298.

WANTED: VOLVO — CASH FOR late model, low mileage sedan. Prefer automatic. 479-2933.

WANTED: 1966-68 MERCURY OR Meteor, 2-door hardtop in good condition. 598-1709.

168 CAMPERS, TRAILERS AND MOTOR HOMES

COASTLINE TRAILER CENTRE (1971) LTD.
1915 QUADRA ST.
388-6021
Many Unadvertised "SPECIALS"
Dealer Licence No. D-8573

SACRIFICE BY OWNER
1973 Deluxe 5th wheel trailer with air conditioning, plus extras. 1973 ¾-ton Chev, fully loaded, plus air conditioning. Can be seen at Space 16, Inn City Trailer Park, until October 7.

MOTORHOME TRIPLE "EE" CAnadian made on Ford Custom, 300 chassis, automatic, safe and economical 15 mpg. Only 26,000 miles, like new with everything. Stove, 3-way frig, furnace, bathroom and extras for perfect living. Ideal home for retired couple. Go south in the sun and enjoy life while you can. Save thousands. Owing to illness sacrifice price of only $8,500 with only $2,500 down and only $124 per month at bank rate interest. 592-4001.

DOGWOOD TRAILER SALES
PARTS PROPANE RENTALS
RANDELL TRAILERS AND CAMPERS 478-6841
2630 Deville Road
Dealer Licence D-7410
Highway 2 and Millstream Rd.

73 DODGE VAN FUNCRAFT, power brakes, power steering, V-8 318 engine, loaded, stove, furnace, frig, toilet, holding tank sleeps 4, 6 tires, easy no gas. 382-8038.

RENT HARDTOP TENT TRAILERS AND MOTORHOME
G.C.M. Motors Ltd., 780 Goldstream Ave., 478-3242. D7197.

LARGE HARDTOP TENT TRAILER. Propane stove, sink, dinette, water tank, electric and water plug-in. Spare. 478-2988.

36" FACTORY CANOPY, INSUlated, all safety glass, roof vent, for any 8' sweepside box. $415. 4031 Hodgson.

1973 SECURITY CAMPER FOR import truck, roof rack and ladder, furnace, sleeps 4, asking $1050. 746-7663 p.m.

FOR RENT WINNEBAGO MOTOR Home. Winter rates. Available from October 19 on. Phone after 6 p.m. 477-2704.

FULLY SELF-CONTAINED, 18 ft. Aristocrat trailer with awning. Oldsmobile Delta 88 fully equipped for towing. 383-0853.

1972 VW WESTPHALIA CAMPER van, air conditioning, AM-FM radio, stereo tape, low mileage, $5,200. 598-5653.

NEAR NEW 11' CAMPER, flight deck style, fibreglass finish, only $600. 384-0307.

52' 3-TON TRUCK WITH HOME on back. New running gear. 652-2551.

VW WESTFALIA CAMPER
72 VW, 411, Westfalia camper. Consider older van as trade. 384-5948.

8' ALASKA TYPE TELESCOPIC Camper, equipped, excellent condition. $950. 477-8514.

1970 VW WESTPHALIA CAMPER, new radials, rebuilt motor, excellent condition. $4,500. 388-6903.

ALASKAN 10' CAMPER WITH fridge, furnace, stove, unloading jacks. $1600. 656-4913.

ALASKA TRAVEL TRAILER, sleeps 4, stove, fridge, heater, toilet. 652-3034.

1974 MOTOR HOME FOR SALE, sleeps 6. Contact 386-1015.

'64 12 FT. TRAVEL TRAILER, good shape, $1000. 479-3506.

168 CAMPERS, TRAILERS AND MOTOR HOMES

S. J. PEDEN LTD.
VANGUARD DEALER
ANNOUNCES
THE ARRIVAL OF THE ALL NEW
1975 VANGUARD CAMPERS

75 10' VANGUARD de luxe fibreglass roof model, fully equipped.

75 8'6" VANGUARD, toilet room, sleeps six, 1-piece roof.

75 9'6" VANGUARD sleeps 6, featuring toilet section and vanity, 1 pc. roof all new decor.

75 8' VANGUARD sleeps 6, this compact unit fits any ½-ton truck with ease.

SEE ALL OF THESE UNITS TODAY!
OTHER 75s ARRIVING SOON.

Clearance of all Remaining 1974 Vanguards

TRADE-INS
1973 FORD complete with '73 WEEK-N-DER, self contained $8295
1974 GALAXIE, 8 ft., complete with jacks, fridge, oven, AND EXTRAS $2495

Van Tops Camper Rentals

PARTS AND ACCESSORIES
If you're building a camper, trailer, or boat, or converting a van or just modifying what you have be sure to see our large assortment of SINKS, FRIDGES, ICE BOXES, INSULATION, HOT PLATES, ROOF VENTS, WINDOWS, SPRUCE FRAMING PANELLING, TOILETS, LIGHT FIXTURES, HEATERS, WATER TANKS, TABLE LEGS and many, many other useful items.

S. J. PEDEN LTD.
2855 Quesnel St.
386-3464
D.L. 7338

Will Clear this Quality BARTH Mini Home NOW!

Dual wheels on GM 1-ton chassis 350, V-8, automatic transmission, power steering, power brakes, radio, 3-burner range and oven, 6 cu. ft. fridge, automatic gas furnace, flush type toilet, shower, 36 gal. gas tank. Hand finished hardwood and one piece aluminum roof.

PRICED TO CLEAR
$13,550
Replacement Cost $15,140

EMPRESS Leisureland
2524 DOUGLAS
382-5331
Empress Pontiac Buick Ltd.
Dealer Lic. D7339

DOGWOOD TRAILER SALES
1974 15' RonDell, sleeps 6, furnace, toilet, brakes. $2285
8' Fleet Craft Camper Sleeps 2. $650
PARTS — PROPANE RENTALS
RANDELL TRAILERS AND CAMPERS 478-6841
2630 Deville Road
Dealer Licence D-7410
Highway 1 and Millstream Rd.

TRIPLE E FIBREGLASS TOP Tent trailer, extremely spacious, bargain priced. Come see
DePAPE MOTORS LTD.
760 JOHNSON STREET
Dealer License No. D-6302

1971 AUTO-PROSPECTOR HARDtop rent trailer, 17 x 6'9", 3 full sized beds with covered mattresses, ice box, stove, sink, aluminium door, new heavy duty springs, in excellent condition, $1,000. 743-5434.

TRIPLE E DODGE MOTOR home, 20', self-contained. Hot shower, central heating, tape deck, radio, sleeps six, only 6 months old, in beautiful condition, still on warranty, $10,595. To view, phone 384-5683.

1966 14' GLENDETTE TRAILER, tested. Easy lift hitch, new tires, electric brakes, stove, propane oven, fridge. Sleeps 4. $1,350. 386-8661.

10½' ARISTOCRAT CAMPER, $1750. Propane fridge, stove, oven. Monomatic toilet. Pressure water system and double sinks, sleeps six. 598-4756 or 3361 Veteran St.

AIRSTREAM 27', IDEAL FOR full timing or spend the winter down South. First $3,000 takes it. 10682 McDonald Park Rd., Sidney.

MUST SELL BAYCREST HT Tent Trailer, excellent condition. Sleeps 6, propane stove and heater. Asking $700. 656-1035.

HERE AGAIN, 19' FLEURY Motor Home, auto., air, stereo, etc. Jackson, 974 Goldstream Ave. D-6000.

CRANBROOK '65, THREEbedroom on pad. $8,250 or offers. 383-6088.

SMALL NEW CAMPER, HUNTer's special, priced to sell. 598-4027.

HOMEMADE TENT TRAILER, hardtop, sleeps 4, $200 or best offer. Moving. 642-3693.

16' ARISTOCATE LOW LINER trailer, complete with electric brakes and trailer hitch. 384-4484.

66 MERCURY ½-TON AND camper, 8', $2000 or offers. 383-6088.

10½ FT. CAMPER, 3-WAY fridge, stove with oven, toilet, furnace, jacks. $2390. 642-5189.

HUNTER'S CAMPER, STOVE, ice box, sink, storage, must sell. $795. 388-5976.

COMPLETE LOAD LEVELLER equalizer hitch. 598-4964.

OLDER CAMPER VAN, MANY extras, offers. 478-5772.

168 CAMPERS, TRAILERS AND MOTOR HOMES

PURVIS FLACK
PRE-ANNIVERSARY
CLEARANCE
CONTINUES

74 — 19' TAURUS, sleeps 6, fridge, furnace, stove, oven, h-w heater, toilet, shower. A product of Terry ... $3895. You save $300.

74 SCAMPER 220 model, a fully self-contained unit with very attractive decor. $5495. You save $500.

74 SCAMPER 225 model. Another fully self-contained unit that will give you years of pleasure. $4895. You save $400.00.

74 TERRY 13'. Sleeps 4. The ideal unit for the owners of 6-cyl. cars. $2095.

74 BOLERS, used, sleep 4, heater and spare wheel with tire mounted. Two only at $2295.

JUST ARRIVED
The elegant 1925 TERRY 30' fifth wheeler. Truly a home on wheels.

PURVIS FLACK
TRAILER SALES AND SERVICE
1080 GOLDSTREAM AVE.
IN LANGFORD
478-8377
DL 6905

Impala CAMPING WORLD SIDNEY
$$ SAVE $$
TENT TRAILERS from $249
TRAVEL TRAILERS from $2695 fully equipped
5th WHEELS 27' and 31' models
MOTORHOMES 18' to 28' models
CANOPY TOPS
Open every day except Monday
Impala Camping World
10077 Galaran Rd. off Pat Bay Highway
In Sidney
656-5504
D.L. 7358

CLEARANCE SALE!
ON 1974 ARISTOCRAT Trailers
FROM $3995
ONLY 2 LEFT
1 — 18' Tandem
1 — 20'6" Tandem

HORWOOD MAZDA
385-1451
Johnson and Blanshard
DEALERS LIC. D-7222

LAYTON WEEK-N-DER COUNTRY SQUIRE GEM TOPS

66 14 ft. SECURITY Trailer, furnace, icebox, sleeps 4, very clean $1795
74 27 FT. TERRY TRAILER, double doors, fully self-contained, corner balls levelling jacks, storm windows. Only $6495
69 KODIAK Hardtop Tent Trailer with 3-burner stove $595
19 ft. CORSAIR trailer, fully equipped, self contained on tandems
WAS $4195 NOW $3995

Dominion Motors
1703 BLANSHARD ST.
(across from Hudson's Bay Parking Lot) VICTORIA, B.C.
385-5012 Dlr. No. D-5536

FENNELL'S TRAILER SUPPLIES
Parts — Propane — Repairs
Profiled Aluminium
GALAXIE CAMPERS
SPORTSMAN CANOPIES
6159 Pat Bay Hwy., 652-2511

FULLY EQUIPPED VOLKSWAGEN WESTFALIA CAMPERS; BY THE WEEK OR WEEKS. ALEXANDER LEITH MOTOR CO. LOWEST RATES — HIGHEST VALUE. PHONE 383-2024. D. 8472

69 ECONOLINE MINI MOTOR home, factory fitted cabinets, stove, fridge, furnace, in excellent condition throughout, low mileage, $5250, 477-4720.

15 FT. MERCURY TRAILER, EXcellent conditon, complete with trailer hitch, electric brakes, good tires, $875. 652-2610.

8-FT. CAMPER, INSULATED, stove, sink sleeps 4, good condition, 2 jacks included, $650. 743-5133 or 743-9466.

13' TRAILER COULD BE USED for utility or boat trailer. Asking $150 or nearest offer: 479-7374, after 6:00 p.m.

8-FT. CAMPER, SLEEPS TWO, offers. 384-4452.

4X8 UTILITY TRAILER, 622 Elderwood Pl., off Metchosin.

168 CAMPERS, TRAILERS AND MOTOR HOMES

73 Winnebago 22 Ft. Motorhome
Sleeps 8, 413, V-8, 4000 watt power plant, air conditioning, side awning, roof rack, rear cycle rack, stereo, tinted glass, beautiful spacious layout with only 9000 miles, ready for that winter trip south.
DePAPE MOTORS LTD.
384-8035
760 JOHNSON STREET
Dealer Licence No. D-6302.

1972 OKANAGAN CAMPER FOR import truck. 478-2234, ask for Glen.

15' BLUEBIRD CAMBRIAN, IN good condition, sleeps 4, $500. 477-8448, 1695 Alderwood St.

UTILITY TRAILER. GOOD heavy duty tires. Lights, licensed. $60. 477-1317.

24 FT. 1972 CROWLER. $4,000. Final. 642-5795.

169 MOBILE HOMES AND PARKS

WAGON TRAIN HOMES LTD.
HIDDEN VALLEY
SPECIAL
MOVE IN TODAY!
12x44 CHINOOK, 2 bedrooms, new furniture, skirted and carport $9995
EXCLUSIVE LISTINGS
HIDDEN VALLEY
24x52 PREMIER, 3 bedrooms, 2 bathrooms, beautiful lakeside location, unfurnished.
12x52 HARALEX, furnished, all appliances, good starter home in family section.
22x42 IMPERIAL, 3 bedrooms, completely furnished, all appliances, mountain view.
"RETIREMENT SPECIAL"
12x56 HARALEX, 2 bedrooms, furnished, sundeck $12,500
SOOKE AREA
12x60 COUNTRY LANE, 3 bedrooms, unfurnished $11,000
12x64 HARALEX, 3 bedrooms, unfurnished $11,000
LANGFORD
10x55 GENERAL, 2 bedrooms, some furniture, 12x20 canaba $6650
MILL BAY
Trans-Canada Hwy. at the flashing light
743-5571
MCD 25019
SOOKE
6647 Sooke Rd.
642-5533
MCD 25016
LANGFORD
974 Goldstream
478-7333
MCD 25014
VICTORIA
2515 Government
386-3291
Dealer Licence MCD 25018

BOB'S
MOBILE HOMES LTD.
D7457 386-3623
25 Crease Ave.
1 only
74 TIMBERLINE — 25 feet of quality, set up in a nice space at $7450
CLEARING
Nomad and Travelaire for 74 — save these units
73 CHEYENNE, heavy duty ½-ton, just 8700 1-owner miles, loaded at $4250
GLENDALE MARLETTE Mobile Homes
386-3623 478-4979

TRIANGLE HOMES LTD.
GENERAL LEADER
PYRAMID, WESTBROOK KNIGHT, SQUIRE, PAGE
2435 TRANS-CAN. HWY.
478-1774
Dealer Lic. MCD 25171

Happy Valley HOMES LIMITED
Dealer's No. D-1837
2681 Sooke Road
478-8303
—Park space available with all purchases
—Choice of 4 different park locations
—Good variety of stock selection

GOLDSTREAM MOBILE HOMES LTD.
PARAMOUNT PREMIER
MONARCH AND PARKWOOD
Modern park space available with all purchases
2885 Trans-Canada 478-1751
2994 Jacklin 478-8391
Dealer Licence No. MCD 25026-7
OPEN 9-9

BRAND NEW 12X68 KENTWOOD, 3 bedrooms, fully furnished, French glass doors, gold appliances and shag carpet. On 80'x100' lot, 20 minutes from town. Offers over $17,900. 598-8396.

USED MOBILE HOMES IN quiet adult park, near bus and stores. Jackson's, 974 Goldstream Ave. D-6000.

WINNEBEGO MOTOR HOME 22' full equipped, immaculate condition, 40,000 miles. $9500. 477-3562, 477-4327.

NEW SITES AVAILABLE, CEDAR View Mobile Home Park, Ganges, Fulford Hwy., RR2 Ganges. 537-2744 evens.

LIKE NEW, 12X68, 3-BEDROOM, 2 bath, mobile home in adult section of beautiful mobile home park. 743-9711.

10X55 MOBILE, 2 BEDROOM fully furnished W and D, in trailer court CSA approved. 478-8198 after 6 p.m.

TOTE-EM TRAILER SALES
478-1041 Days 384-6791 Nights
TRAILER SPACES, 45'X12' PLUS addition, $54. 7021 Grant Rd. Sooke. 478-6301.

WE PAY CASH FOR 8' AND 10' wide Mobile Homes. 658-5795.

WANTED: 12 FT. WIDE, ONE bedroom mobile home. 383-9306.

185 CONVALESCENT AND REST HOMES

ROCKLAND AREA
Private and Semi-Private accommodation available. Ladies only.
PEMBERTON HOUSE
840 Pemberton Road
382-1513

SEMI-PRIVATE ROOMS, LADIES and gentlemen, good food, 24 hr. service, lovely surroundings. 385-9821.

NICE ROOM IN SMALL GUEST house. Excellent meals and family atmosphere. 385-4632.

NICE SUNNY ROOM IN SMALL rest home, good meals. 388-7426.

190 ROOM AND BOARD

LARGE BEDROOM IN FINE OLD home with pleasant waterfront garden, for a congenial person, a part time housekeeper, or perhaps a nurse, business person, student or another widower, who would be company for a kindly interesting and independant elderly gentleman. Car an asset. Victoria Press, Box 800.

5 YR. TERM, PAYABLE AT $477.78 per month. First mortgage $35,000 at 13½ per cent approx. 60 per cent equity. Excellent covenant. 5 yr. term. Payable at $404.02 per month. Call collect 588-0491 or evenings 588-4509. Trade Wind Estates Ltd.

PRIME VANCOUVER ISLAND mortgages. First mortgage $40,700 at 14 per cent. Excellent covenant.

YOUNG FAMILY HAS ROOM and board for male student. $130 per month. 452 Craigflower road.

ROOM AND BOARD IN THE Brentwood area, 652-1464.

193 ROOMS TO RENT

WESTWIND INTERNATIONAL Motor Inn, 741 Goldstream Ave. Single rooms to rent, by the week or month. Apply in person, Patrick ...

CENTRALLY LOCATED HOTEL Offers, furnished accommodation at special off-season monthly rates. James Bay Inn, 270 Government St., 384-7151.

ROOM TO RENT, $70 MONTH, kitchen facilities, linen supplied. 1010 Linden Ave., 382-2351, Caretaker.

FURNISHED ROOM ON ONE month basis. Single persons only. 386-9565.

BEDROOM, SITTING ROOM plus bath, Cable TV. Kitchen privileges. University area. 477-1043.

FREE ROOM TO HANDYMAN. Clean, Abstainer. Pensioner, preferred. 384-0859.

ROOM FOR RENT, PARTIALLY

203 APARTMENTS WANTED

QUIET MIDDLE AGE COUPLE need for Nov. 1, one bedroom suite or apartment. Non drinkers. Must be close in. Capable of cleaning premises—references. Phone 384-9589 anytime. Please help.

YOUNG PROFESSIONAL WOMAN requires tasteful 1 bedroom suite, preferably with fireplace. Oak Bay or Fairfield area, by Nov. 1. Excellent references. 384-3283 before 5 p.m. 598-7709 after 8 p.m.

LARGE BACHELOR OR ONE bedroom apartment in Rockland area for working girl. Andrea, daytime, 387-3647, after hours, 592-1483.

YOUNG WORKING WOMAN with kitten, recently arrived in Victoria, needs bachelor or one bedroom apartment, furnished or unfurnished. 383-4296 after 5:30.

MATURE CAREER WOMAN REQUIRES unfurnished accommodation hopefully with fireplace near water, by Oct. 13 or Nov. 1st. Please phone 385-5767, J. Vail.

MATURE LADY SEEKING ONE bedroom or bachelor apartment unfurnished, up to $125, call after 4 p.m. 384-2577.

URGENTLY REQUIRED, ONE-bedroom, unfurnished apartment for couple with infant. $150-$160. 383-3381.

YOUNG WORKING COUPLE want one-bedroom apartment for around $150. November 1st. Phone Gary 385-8746, 9 a.m. - 5:30.

MATURE STUDENT REQUIRES furnished apartment or housekeeping room with private entrance. Phone Duncan, 748-9351, collect.

TWO WORKING WOMEN AND dog wish 2-bedroom accommodation, rent $200. 386-6404.

2 RESPONSIBLE WORKING girls require 2-bedroom apartment. 384-6571 after 5 p.m.

206 DUPLEXES TO RENT

OFF JACKLIN RD., NEAR BELMONT School, modern 3 bedroom, 2 bath, oak floors, fridge and stove, full basement, compact family, allow 2 children. No pets or boarders. 478-5260 or 478-2225.

SELF-CONTAINED SUITE. REQUIRES some repair. Utilities supplied. Responsible couple only — handy man preferred. Available immediately. 478-5946.

LARGE, NEW 3 BEDROOM, full basement, sea view, Saxe Point area, fridge, stove, $370. 658-8316

WATERFRONT THREE BEDROOM. Couple with two children. Wall-to-wall. $325. 388-6794.

207 DUPLEXES WANTED TO RENT

QUIET MARRIED COUPLE REQUIRE unfurnished duplex or apartment for November 1. Please phone 384-2804 after 5.

MIDDLEGRED CAREER WOMAN would like one bedroom duplex or house to rent. 477-3665, after 6 p.m.

210 HOUSES TO RENT UNFURNISHED

MOUNT TOLMIE

4 bedroom home, full basement, large living room, dining room, 2 bathrooms. Wired for automatic washer and dryer. Cablevision, oil automatic hot water heating. Close to Uplands and Lansdowne Schools. References. Available immediately. $325. 592-7244.

MCCLURE HOME, SEMI-DETACHED on beautiful grounds alongside the Victoria Golf Course, with 2,600 sq. ft. of gracious living area and unobstructed view of the Olympics across the strait. Will become available for rent on the 1st of October. House contains family-size living room, 4 bedrooms and modern kitchen and pantry. Monthly rent $550. For inspection please make arrangements with the owner. 598-1112 anytime.

RIPON ROAD (UPLANDS)

Large, modern, top quality dwelling. 4 large and two small bedrooms, 3 full baths, entertainment sized living and dining rooms, large basement rec room with bar, park-like grounds ¾ acre. Gardener included. $750 per month. Appointments to view. Canada Trust, 382-8111, Mr. Livesey.

Morningside West

(Larchwood and Laval)

3-bedroom Townhomes featuring 2 and 3 bathrooms, full basement, low cost auto-oil heat, wall-to-wall carpeting, drapes, fridge, range, washer and dryer, fireplace. 1220 and 1280 sq. ft. Byron Price and Associates Ltd. 385-2458.

BEAUTIFUL COUNTRY SETTING

2-bedroom year-old house, wall-to-wall throughout, fireplace, carport, ½ basement, ½ acre landscaped lot. $290 per month, dogs welcome, sorry, only one child please. 383-2024 during days.

HIGH QUADRA, IN CITY, 2-BEDroom house, living room, with fireplace, electric kitchen, with fridge and stove. Dining room. Close to bus, stores. Quiet street, many fruit trees. Adults only. No pets. References. Available Oct 13. $300. Phone 10 a.m. to 7 p.m. 592-6940.

JAMES BAY—NEWLY RENOvated 2-BR home. New fridge and Avail. immed. $216 per mo. BOOMAN INVESTMENT CO. LTD., 1111 Government St., 386-9212.

EXECUTIVE HOME — ROCKland Ave., 3 bedrooms, available November 1st. Adults. References required. Reply Victoria Press Box 786.

3 BEDROOM HOME, FULL basement, 2 bathrooms, carport, sundeck. Glen Lake area. $275. 382-9880.

THREE BEDROOM CONdominium. Esquimalt-Gorge area. $325. Vacant. 383-4568.

3-BEDROOM HOME WITH garage. Quiet, central location. $350 per month. 592-6928, after 5.

3 BEDROOMS. NEW DUPLEX. Available now. Children welcome. $300. 478-4751.

211 HOUSES TO RENT FURNISHED

TO MATURE RESPONSIBLE couple, no pets, from Nov. or Dec. for 2 or 3 months, very charming seafront home, fully and tastefully furnished. $400 including all utilities. Tel. 598-4470.

WATERFRONT, 3-BEDROOM, fully furnished. Deep Cove area. To reliable adults only. $300 per month, plus damage deposit. 388-9233.

2 BEDROOM, MODERN, ON quiet street. For couple 50 or over, for 6 months $190 per month, plus utilities. Must have good references. Nov. 1. 479-6381.

LOVELY SECLUDED GULF ISland cottage, available until May 31. 5 rooms completely furnished. Need own boat. 658-8446.

3 MONTHS, NOV. 1 TO JAN. 31, 2 bedrooms, 2-year-old home, no pets. Rent $400. Colwood area. 478-6524.

COMFORTABLE HOME, TO NONsmoking, older couple. Nov. 1-April. Dishes, bedding included. Reasonable. 478-3351.

212 HOUSES WANTED TO RENT

WANTED TO BUY OR RENT: 3 or 4-bedroom house for family transferred from Brandon. Reasonable. Will consider all areas of Greater Victoria. Please reply giving particulars to M. McMillan c-o 432 Ker Ave. Will be in Victoria to answer all replies from October 6.

$1000 CASH RENT IN ADVANCE for 3 or 4 bedroom home in Esquimalt. Will keep your home spotless. 385-5475.

TWO- OR THREE-BEDROOM house or duplex wanted by responsible family with one infant child who needs nice yard. 385-0456.

SECLUDED CABIN OR COTTAGE Wanted for winter retreat. Responsible couple with small child, non-smokers non-drinkers. 384-3495.

$20 REWARD FOR 2 BEDROOM house, preferably out of town, for young couple. Must allow pets. 652-2070.

3 UNIVERSITY STUDENTS (brother and sister) need 2 or 3 bedroom house or apartment. Good references. Call 385-5131.

SEMI-RETIRED COUPLE WOULD like 1 or 2-bedroom house. Langford or Colwood. Reasonable. 592-9540.

WANTED HOUSE OR APARTment, for expecting couple with small dog. Phone 385-5663.

SINGLE MALE WANTS RURAL cabin or summer cottage. 478-8703.

SERVICE OFFICER, WIFE AND two nice teenagers require 3-bedroom house or duplex, in or close to Victoria. December 1 to January 1. References. Apply Victoria Press, Box 807.

WANTED — YOUNG WORKING couple require for Dec. 1, 2-bedroom house, duplex or suite in house. Prefer Fairfield or Oak Bay. Up to $200. 479-4669.

THREE-BEDROOM HOUSE IN country. Will caretake. Farm and Ranch experience. Young couple and child. References. 477-5859. 477-5859.

COUPLE TRANSFERRED TO Victoria. Carpenter will do repairs. Prefer secluded home. Non-smokers. No children. Call collect, 985-0349 or 987-1963.

URGENT, YOUNG MOTHER with twin boys, needs two or three bedroom apartment duplex or house, close-in, up to $190 as soon as possible. 383-8837.

HOME SECURITY, NOV., DEC., professional couple available. Experienced home, garden and pet care. Good references. 658-5065.

RESPONSIBLE WORKING COUple with 2 children require two bedroom accommodation by Nov. 1. Under $250. 384-6337 after 5 p.m.

RESPONSIBLE WORKING COUple require two bedroom house or duplex. Under $200. 384-5108. 477-9795.

RENTING HOUSE IN BRENTwood, want to trade for house or apt. near town. 652-2551.

RELIABLE COUPLE NEED 1 OR 2-bedroom house. With reasonable rent in Sooke area. 642-5079.

YOUNG COUPLE REQUIRE 2-bedroom house immediately. $200. 382-9347.

PLEASE! COUPLE DESPERately needs 3 or 2 bedroom house under $200. 656-5384 or 656-3475.

TWO WORKING GIRLS WITH cat require a house perferably in Saanich area 592-7270.

215 HALLS, WAREHOUSES, STORES AND OFFICES TO RENT

3000 SQ. FT. 700 BLOCK FORT STREET

SECOND FLOOR—IMMEDIATE OCCUPANCY

REASONABLE RENT (MAY LEASE SMALLER PORTION)

CALL B. LAWLESS 382-7276 TOWN & COUNTRY REALTY LTD.

OFFICES FOR LEASE

1—BURNSIDE PLACE — Immediate occupancy available on both ground floor and first floor space in new building. Ideal for Office-Retail. Located just off Douglas St. with on site parking. Partitioned to your requirements. Reasonable rents.

2—HILLSIDE HOUSE — Approximately 6,000 sq. ft. still available in this new, 4-storey, fully air conditioned building. An opportunity to locate on Hillside Ave., across from Victoria's largest shopping centre. Ample on site parking. Available November, 1974.

3—FORT STREET — Downtown, 5,700 sq. ft. in new fully air conditioned building, 800 block Fort St. Top quality. Available December, 1974.

A number of other office — warehouse and office — retail locations also available.

Call Victoria's Leading Specialist R. I. MURPHY, 384-8126, PEMBERTON, HOLMES LTD.

TOWN AND COUNTRY AREA

Prestige office quarters, comprising of 667 sq. ft. including bathroom area. Adjacent to shopping centre. Separate office partitions. Available Oct. 15. Lease available $310 P.M. Mr. D. Munro, Victoria Realty Ltd. 386-3585.

OFFICE LEASE

About 800 sq. ft. of bright sunny office space in a near new building. Available immediately. This is main floor space in a fully tenanted building. Monthly rent $225.

Wally Hellesen 388-5555

B.C. Land & Insurance Agency Ltd.

WANTED TO RENT

IMMEDIATELY WAREHOUSE STORAGE FOR FURNITURE AS CLOSE AS POSSIBLE VICINITY TO DOUGLAS AND VIEW STREET. TEL. 385-4744 DAILY CLOSED WEDNESDAYS

BARRISTERS AND SOLICITORS, Accountants, Architects, Designers, Real Estate or General Office Space: — complete new building, fully carpeted 1,500 sq. ft., private and public parking, excellent lighting, private restrooms. Drive by 367 Burnside or phone 385-8821, 385-2296, 477-3003 for private showing.

AVAILABLE IMMEDIATELY IN Vic West-Esquimalt area, new small office renting for $75 per month, also larger areas of 400 to 800 sq. ft. renting from $125 including heat and light. Call Mr. Anderson, Tudor Estates, 382-2721 or 477-4985.

A PRIME TOURIST LOCATION on new Government St. mall, 915 Government St. 900 sq. ft. $12.50 per sq. ft. Give details of proposed business. Please do not bother tenants. Reply Victoria Press Box 795.

1500 SQ. FT. OF WAREHOUSE space including large overhead doors, plus 900 ft. of office space. Available November 1st in Vic West-Esquimalt area. Further details available from Mr. Anderson, Tudor Estates, 382-2721 or 477-4985.

DOWNTOWN OFFICE,

Approx. 450 sq. ft. office available in modern air-conditioned professional building opposite City parkade. Reasonable rent. Contact M. E. P. C., 383-4168.

LEASING SOON

Retail and office space in new building on trans-Canada highway in Duncan. Ph. 246-9334 or write Art Harrison, 170 Trans Can. Highway, Duncan.

WAREHOUSE FOR RENT, APprox. 700 sq. ft. $150 per month, also 2 well equipped small offices. Answering and steno service if desired. $55. per month each. For information call 386-1030.

PRIVATE OFFICE SPACE available in professional office. Phone, secretarial and accounting services available. Suburban area. 477-3213.

RETAIL STORES FOR RENT

Retail units available in the Mall at 720 Yates St. From $185 per month. For leasing information contact M.E.P.C. 383-4168.

LANGFORD LITZ CENTRE, 1002 Goldstream. Retail stores, three units. Office space approx. 2,300 sq. ft. Ample parking, reasonable rates. 477-4925.

NEW OFFICES AND WAREhouse. Corner of Bridge and David Street. Occupancy November 1. For information, call 386-6308.

OFFICE SPACE, 460 SQ. FT., double prestige office, close to Sears on Hillside. $15 per month. Phone 479 3402.

2020 DOUGLAS ST. CLEAN, ATtractive office. Janitor service, adjacent parking available, $85. 383-0523, 592-0828.

ATTRACTIVE HALL, ALL OCcasions, reasonable rates. 384-2945 evenings.

OFFICE SPACE FOR RENT, apply suite 103—3490 Saanich Road, or 388-4451.

CONCRETE BUILDING FOR rent downtown, up to 21,000 sq. ft. 388-9901 from 9-5 p.m.

TWO STORE AREAS FOR RENT. One large, one small. In Sidney. Reasonable. 656-4076.

WAREHOUSE SPACE AVAILable, 1,000 square feet. 386-6633.

STORAGE SPACE AVAILABLE reasonable rates. 388-5812.

702-1175 Douglas St. 388-6691

1. FIRST MORTGAGE $22,000, 11½ per cent, $220 per month, 2-year term. Discounted to yield 14 per cent.
2. First mortgage, $30,000, 14 per cent, Shawnigan Lake waterfront. Excellent convenant, 2 year term.
3. Participation mortgages yielding 15-16 per cent.

Interim mortgage money required, $15,000 up, paying 18-21 per cent.

Rae Investments, 388-7891
Call Ken Short or Derek Green

$2455 Buys $2812

First mortgage payable $39 month including interest at 9% 6 yr. 6-month term (yield 13%).

For further information please call L. THOMAS at DOUGLAS HAWKES LTD. 990 Blanshard St. 384-7128 (res. 478-1729)

SECOND MORTGAGE FOR sale, $10,000 at 16%, $143.34 per month, 3 year term, excellent covenant and prime residential Nanaimo property. Total advance only 54% of market value. Call Ron Hartley in Nanaimo 754-5506, or evenings, 758-9309.

FIRST MORTGAGE, $35,000 AT 12.5%, 5-year term. For details contact Mr. McKenzie, 386-7521. BOORMAN INVESTMENT CO., LTD. 1111 Government St.

FOR SALE, $18,800 1ST MORTgage at 13½%, $212 per month, 2-year term. Discount to yield 15%. Value of home $40,000. 477-2888.

235 WANTED TO BORROW ON

MONEY TO INVEST?

Mortgage funds needed continually. Excellent yield. Prime properties!! Good Personal Covenants!!! For assistance and-or RESULTS, please call GORD. G. COWAN at 385-5741.

OLYMPIC REALTY LTD.

URGENT

REQUIRE two $25,000.00 1st MTGES. Represents 50% of the value of property. BEN GREIG 388-4231 or 598-3105. ISLAND PACIFIC RLTY.

Wanted: Mortgage money, amounts from $10,000 to $20,000. Excellent covenant. Phone H. Bitterman Ltd. Realty. 386-2971.

$25,000 AT 12½%. 598-1611 after 6 p.m.

240 BUSINESS OPPORTUNITIES

DELICATESSEN

Terrific potential for the right operator in this well-equipped business. Excellent location and equipment. For particulars call ALMER OLSON. The Royal Trust Co., 384-8001.

240 BUSINESS OPPORTUNITIES

Western HOMES Ltd.

NEWLY DEVELOPED CAMPGROUND

PLUS

OUTSTANDING RELATED BUSINESSES GOOD TOURIST AREA SOUTHERN VANC. IS.

ASKING $25,000

FOR FULL PARTICULARS CALL NOW

Jack Davis or John E. Thomson 386-3494 (24 hrs.)

CANADA PERMANENT TRUST

ON DOUGLAS AT FORT

Okanagan Bound?

I have an exciting and profitable business for sale in Kelowna. Franchised motorcycle sales (and repair service) and Polarus Snowmobiles. Excellent lease available. Phone me for confidential information. Asking $60,000. MARY WOOD, 592-2647 or 382-9191 (MLS 7430)

Top Restaurant With Pub Potential

Exciting growth possibilities with this business. Increase sales now by operating full time plus develop pub potential in future. Restaurant and land ideal. Call now TIM HOSKIN, 386-9364 or 382-9191.

Canada Permanent

SHOPPING CENTRE "RESTAURANT AND CABARET" NOW AVAILABLE!

Tremendous Island Highway location. All new equipment and furnishings. Exceptional lease arrangements. Pub possibilities in the near future. Price $165,000 with good terms. Call: IRA FREEDMAN at 598-3344 anytime.

QUALICUM RESORT AREA

Holding property of 24 acres. At present part is operated as a trailer park. House, four cabins and cafe included. Price $165,000 with reasonable down payment, vendor will carry full balance. Call: IRA FREEDMAN at 598-3344, anytime.

GOOD DOLLAR VALUE

With a good show of return. 7 units in this sound conversion. 6 units fully-furnished plus large 2-bedroom owners suite. Economical H.W. heating; immaculate inside and out; close-in and only $59,900. Full particulars with ROY GOULD at 598-3344 anytime.

JACK MEARS OAK BAY REALTY LTD.

COIN-OP LAUNDRY AND DRY CLEANER

Well located in thriving shopping centre. Pays owner very good salary to operate in addition to 15% plus return on capital investment. Gross take is increasing steadily asking $33,000. Some financing can be arranged to responsible purchaser. Phone for further details

E. W. PROKOSCH 386-2111 477-2194

ROY KAISER 386-2111 477-6813

MONTREAL TRUST CO.

Don't Retire

When you have this opportunity to earn over $20,000 a year in your own business. You will also have your own 4-room suite in this guest house located in a prestige area of Victoria so the equity in your home can be applied to the purchase price of $131,500 with excellent terms. No heavy work and 4 to 5 hours a day will handle duties of cooking, etc. Call now for full details.

MARTIN HANLEY 388-4294 477-1917

D. F. Hanley Agencies Ltd.

CHAMPION

Real Estate and Dev. Ltd.

COUNTRY GENERAL STORE

3,000 sq. ft. of groceries, meats and produce grossing $400,000 per yr. Centrally located in small, semi-isolated community. Easy access to Victoria — 30 plus parking stalls. 11 yrs. to go on lease (including options). Be a key part of this community. Priced to go quickly — Call me over weekend to view.

GORDON CHAMPION Home 477-9989 Office 388-4477 813 Fort St.

HOBBY'S PLUS

A business which offers a wide scope of opportunity for an ambitious operator. Established clientele for varied craft and hobby items plus excellent sales on tropical fish and supplies. Located in a busy shopping centre with a new 3-year low rental lease. For further details and to view call

479-1667 Bill Anderson 479-6648

J. H. Whittome and Co. Ltd., Royal Oak Branch

KP JENSEN REALTY

BUSY VICTORIA HARDWARE — must be sold immediately. Excellent family business. Good location. The advantage could be yours. Call Ken Jensen 388-6407.

GROSSING OVER $85,000

Bring me around $25,000 as down payment and I will put you into one of the liveliest businesses in town. Phone F. Colombin, 385-5033 or OLYMPIC REALTY LTD., 385-5741.

INTERESTING BUSINESS WELL-LOCATED IN DOWNTOWN VICTORIA

Only $7,000 Full Price

Enquire D. H. MacGILLIVRAY ROBERTS INVESTMENTS AND MANAGEMENT LTD. 702-1175 Douglas St. 388-6691

24-UNIT MOTEL

Busy city location. Fully modern with color TVs, kitchens, and automatic telephones. Nice owner's suite. No mortgage to raise. Exclusive $425,000. JOHN SHAVER, 386-7721, Investors Syndicate Realty.

IDEAL BUSINESS

For the family. Grocery, living quarters, gas station. Over 300' road frontage. Asking $78,000 or will sell business only. Lease available. Phone 592-3920 or 386-6552. F. C. Hully, Real Estate, 620 View.

PRIME PROPERTY

Approved Oak Bay development property available now at this reasonable price of $85,000. Good existing financing. Call:

RUSS McDOWELL, BLOCK BROS. REALTY LTD. 386-3231

240 BUSINESS OPPORTUNITIES

WINDOW AND JANITORIAL BUSINESS Grossed over $80,000 in 1973. Old established firm with built in clientele. No end to expansion. Owner very anxious to sell and will trade or carry balance. Asking $30,000.

CLEANING. Franchise with special chemicals. This must be sold. Asking $12,000.

$2,500 WILL BUY A FELLOW WITH A T.V. and Radio Certificate a going well established business. Small shop with repairs only.

20 SUITE APARTMENT. NOW ONLY $189,000. Net 13 per cent. Fantastic Financing. Downtown Area, designed for a starter or retirement. No vacancy in three years. Owner is desperate.

FOR INFO ON THESE BUSINESSES PLEASE CALL SUE WARKE, 388-6231 or 479-7725. ISLAND PACIFIC REALTY.

J. D. BOSDET LTD.

120 - 727 JOHNSON 386-3128

CAMERAS AND BOOKS

Established photo supply and book store located in a very popular and expanding downtown shopping area. The business in presently providing a very good living as a one-man 9 to 5 operation and could expand its hours with the rest of the shopping centre. The asking price is $12,500 plus stock of approximately $16,000. Call:

Alice Moore 592-4529
Ed Kraft 652-3676

GULF ISLANDS OPPORTUNITIES

On Salt Spring — Resort 1,200 ft. Waterfront, 4 unit, 11.3 acres, asking $285,000 — On Pender — Gas station and restaurant, 6 acres, asking $143,000.

Other revenue property available, for details please call

HERB SMITH 386-2111 386-1713 (24 hrs.)

MONTREAL TRUST CO.

Home Oil Distributors

Have a two-bay service station for lease in the Victoria Area. This is an established business and provides an excellent opportunity for an experienced man to realize a good return on his investment. The minimum of $10,000 is required for stock, equipment and working capital. Applicants should be sales oriented, have service station management, mechanical or previous business experience. Apply in writing, stating experience, age, and previous employment to Mr. J. W. Feniak, 739 Pandora St. Victoria.

EXCELLENT INCOME OPPORTUNITY (VANCOUVER ISLAND)

Exclusive Distributorship Marketing Prestige Products. $20,000 investment. Fully secured by inventory. Call Prestige Products, 438-3233, Vancouver, or write Victoria Press, Box 470.

Rental Business

Vendor may finance your entry into this growing and profitable business. This business on the main street of Sidney comes to you with approximately $40,000 worth of equipment, supplies and chattels. Phone for more information. Asking $50,000.

RANDY SMALL 477-9694
LEW SUTTON 386-3620
OFFICE 388-4294

D. F. Hanley Agencies Ltd.

30 ROOM Character Building

On large valuable 15,000 sq. ft., R3 zoned property with room for expansion. Presently being used as a 24-bed rest home plus 10 boarders. Showing excellent return. 24 bedrooms all with running water. This building has many possibilities, rooming house, boarding house, etc. Asking $259,000 with excellent built-in financing. Please call Wayne Butterfield, 479-8519 (res.) or Graham Ireland, 658-8408 (res.) or C. N. MONTAGUE CO. LTD. 384-9318 (24 Hrs.)

Telegraph Harbor

Splendid marina in fine, sheltered natural harbour. Eight acres of land plus 3.5 acres water lease. Attractive three bedroom dwelling plus restaurant and store of approx. 4240 sq. ft. Support buildings and numerous other features. 2700 feet of moorage space. $340,000—half cash can will handle. MLS 7285.

382-5171 PETER MASON 477-9318
Canada Trust Co.

VANCOUVER ESCORT SERVICE

Expanding Dating and Escort Service requires working partner for Victoria branch. $5,000.00 investment for right party. No. 2—119 W. Broadway, Vancouver, B.C. Phone 872-8044.

MONEY MAKER TRICK & JOKE SHOP

Now you can buy one of the best little money making businesses in Victoria. Ideal for couple who would like this type of business. $20,000, stock included in asking price of $55,000.00. Call now (Buzz) Fraser at 598-5166. C. L. Newstead Realty Ltd.

MONEY MAKER FISH and CHIPS

Modern equipment, roomy area for preparing food for large sitting area and take out. Asking $35,000. Call BEN PARENT of NEWSTEAD REALTY. 598-5166 or 598-3641.

THE EMPRESS HOTEL IS NOT far from this unique shop handling special men's accessory items. It's an ideal way to get into business for yourself. Business and fixtures offered at $10,000. ML 9374. Stock at invoice. Don't pass this by. Call Bob Hughes, Westgate Realty, 388-9941 or Res. 592-2128.

NURSERY AND LANDSCAPING

In fast growing town on Vancouver Island. $140,000, stock, property and 4-bedroom house. Phone 287-3786.

WELL ESTABLISHED EMERgency sewer service business. Price of $48,000 includes 4 trucks and all other necessary equipment. For further details please contact Graham Ireland at C. N. MONTAGUE CO. LTD. 384-9318 (24 Hrs.)

DEVELOPERS!

Approved, 7-Unit Townhouse site, $90,000 including approved plans. JULIE MANNESS 479-8019

Homefinders, Wall and Redekop

18 Columbia Heavy duty Tandem Bicycles. New — sell individually or as lot at $100 each — excellent revenue as rentals. Contact:

Overseas Cycles (1953) P.O. Box 784 Victoria, B.C.

BEAUTY SALON

Try your offer on this modern, well equipped salon. Thriving area, steady clientele. Low selling price as we are moving from Victoria. Phone 386-9953 after 4 p.m.

3-BAY GARAGE AND LAUNDROmat, stock and equipment. Gross $120,000. Situated near Nanaimo. Have other interests. Must sell. Open to offers. For more information. Phone 753-6149 Nanaimo.

SIXTY-FORTY SHARES FOR sale. Hotel, beer parlour, dining room, lunch counter. $40,000 or best offer. Reasonable for selling partnership solitude. Jordan river Hotel, Jordan River.

WELL-ESTABLISHED CHILdrens' wear business in Parksville, B.C. Reply Box 1031, or phone 752-9516.

240 BUSINESS OPPORTUNITIES

ONE OF A KIND COMBINATION 8-LANE FIVE-PIN BOWLING ALLEY

(90% booked 74-75) plus licensed 150 seat cabaret and 54-seat licensed dining lounge. Building is concrete block construction (approx. 11,500 sq. ft.) on approx. 23,000 sq. ft. of land. Excellent location sound investment, showing good returns.

OWNER OPERATED

Modern rural service station plus 3-bedroom home. Excellent business located 18 miles from Victoria in a fast-growing community. 1.46 acres with potential or expansion or car sales, drive-in, etc. Financial statements available.

For more particulars please call: RON BLACK, BILL JENSEN or BERT COLES 384-8001. The Royal Trust Company.

GROCERY STORE

Located in an expanding area of Central Saanich — commercially zoned — 3-bedroom family accommodation. Attached with nice view from living room and master BR. Present showing a good return with excellent future potential. Illness forces sale — For further details and viewing please call

ALAN WESTGATE 386-2111 656-3423

WELLS HOOKER 656-3924 652-3634

MONTREAL TRUST CO.

SERVICE STATION Land and Buildings

Good volume, privately owned service station in prime neighborhood location. Includes buildings, tools and equipment. Financial details will pleasantly surprise you. Priced to sell at $85,000.

Doug Relf, 385-8784, 479-5761. Douglas Realty Ltd. 385-8784

QUALICUM MOTEL $110,000

Already to take over, just great for owner operator to live in. Right at the beach, perfect location, good permanent rentals Oct. May 31. Summer rates June — September. Why not call us now, John Molyard or Roma Nicoll 477-0191. Let's talk things over, make an offer, make a deal, we'll all be happy. $47,500 cost-to mortgagor, vendor may take back some paper or some trade may be considered. Victoria area, write or phone to 4082 Shelbourne St., 477 0191, Victoria, B.C. The Royal Trust Company — Real Estate Department.

NANAIMO SMOKE AND NEWS

Ideal semi-retirement man and wife business. Located on Nanaimo's main street. Excellent walk-in trade. Present owner carries lease. Full asking price on 3-year lease is $15,000 including stock. Move in with half down. Dial Gerry Quigley toll free, 684-6932 at Nanaimo Realty, Nanaimo, B.C. Evenings: 753-2883.

HIGHWAY GROCERY

Main Island Highway south of Nanaimo. Excellent man and wife business—2 bedroom accommodation for owners. Good drawing area. Ambitious couple could double business. At $39,000 down this business is highly recommended. Ask for Gerry Quigley or Ralph Manca at Nanaimo Realty Toll Free, 684-6932.

LADIES! YOUR OWN BUSINESS

This is a long established Ladies' Wear Business in an excellent downtown location. Be settled in for the Christmas season. MLS Call WALLY MILLIGAN 384-8001. The Royal Trust Company.

BEAUTY SALON

Opportunity to located in a very busy area and growing everyday. Owner says must be sold — illness forces sale. Asking $6,000. McGREGOR 384-8001 or Res. 477-3675. The Royal Trust Co.

JUST LISTED

Golden opportunity to invest in a 24 Unit Motel. Fully modern—Priced below appraisal value—Owner can't cope and must sell this fine going concern 5 minutes from downtown Nanaimo. At $9,700 per unit cost you can move in for $26,000 down. Dial Gerry Quigley toll free, 684-6932. Evenings: 753-2883. Nanaimo Realty Co, Ltd., Nanaimo.

Small Industrial Shopping Centre

Looking for an investment? Why not own your own shopping centre. Fully rented, excellent return, ample parking for forty cars, well constructed cement block building, situated in an industrial centre. Priced to sell at $170,000. Terms available. For further information contact Barry Clark at 17 Church Street, Nanaimo, B.C. Toll free, 684-6932.

BAKERY

Well established business of 27 years with one owner. Specializes in bread, cakes, buns and fancies. Extensive and varied equipment—all first class. Freezer, refrigerator and showcases. Stock NOT included. Full price just $30,000. Charman Pacific Realty Ltd.

DORIS ADAMS 385-9765 658-8105

AN EXCELLENT OPPORTUNITY for a restaurateur with high class trade experience, to purchase a business in a flourishing up-island town. Catering to gourmet tastes, has LCB. licence, is attractively decorated and seats 50 to 55 persons. Price $35,000.

STAN WINTERBOTTOM 385-3435 598-7253

P. R. BROWN AND SONS LTD.

A PLASTIC MANUFACTURING company limited seeks an investor due expansion for sharing of interest and profit in the company, with excellent returns and secure investment. Company has modern machine and new building. Apply Victoria Press, Box 810.

BARBER SHOP

Modern equipment in growing city location. Price only $2,250.

479-1479 TED BOWDEN 386-2961

NATIONAL TRUST

ESTABLISHED RETAIL STORE, prime city location, long lease, reasonable rent, $10,000 plus stock, call G. Devlon 385-2725 or 384-4960.

NATURAL FOOD STORE FOR sale in good location. Phone 386-6434 between 9-5 p.m.

RADIO-TELEVISION STORE FOR sale, Good location. Phone between 6-7 p.m., 478-8539.

PARTNER FOR A STORE AND outdoor market place. Phone 386-0850.

240 BUSINESS OPPORTUNITIES

EARN UP TO $55,000

In your very first year in your own business. Established company seeks an active or absentee owner to represent North America's newest service. Age or sex no barrier. Full training provided. No selling involved. $24,000 cash required. An opportunity to participate in a non-competitive dignified business. Please write to Victoria Press Box 815 or telephone Mr. Sutherland at: 382-6633.

CABARET BUSINESS

One of Victoria's most up to date and modern cabaret business for sale. Facilities for 2 bands, full dining facilities. Licenced for 1100 patrons, building has just been completely renovated inside and out, all fixtures, chattels and stock in offers for sale with long term lease back on building. For more information or to view call

C. M. "BUD" FORBES 386-2111 652-2950

MONTREAL TRUST CO.

EXCELLENT BUSINESS OPPORTUNITY

Thriving Butcher Business in prime location — land and buildings, fully equipped — freezers, coolers, etc. Also a smoke house. Owner retiring, now is the opportunity to own your own business. Asking $150,000. For further information please call JESSIE McGRATH, 384-8001, The Royal Trust Company.

KP JENSEN REALTY

BEAUTIFUL MOTEL — FALL SALE — SAVE MONEY — 21 spotless spacious unites — top quality — newer — SUPBERB REVENUE. Enjoy a mid winter — while you earn and live in the fastest growing SEASIDE AREA near Qualicum Beach. For details Call Ken Jensen 388-6407 at 824 Fort St.

REST HOME $90,000

Splendid home for the elderly. 22 beds and 5½ bathrooms, plus 2 bedroom suite for the owner. Excellent for a couple. Call us for statements. DAVE ROBERTS or ELSIE O'BRIEN; 386-2911 anytime. MLS.

BARBER STYLIST SHOP

Ideal location in downtown Victoria. Business showing a good return. Financial statement and inventory at listing broker. Asking $4,000.

386-3231 J. A. PITT 477-4935

BLOCK BROS. REALTY LTD.

CORNER GROCERY

$18,000 for business and equipment. Owner will give good lease on the building. This business does over $400.00 a day on the average. An excellent opportunity. MLS.

DAVE TAYLOR 384-2718
BILL SIDHU 477-5382

WESTMONT REALTY LTD. 386-6796

BEAUTY SALON, FAIRFIELD. Established clientele. Make an offer. Sickness forces sale. 384-4708 evenings.

241 BUSINESS OPPORTUNITIES WANTED

FLORIST

Newly listed in Central Victoria. Approx. 40% return on capital. A going concern for the right buyer. $45,000. For confidential interview call:

388-4271 I. G. LIDSTONE 477-6450
J. H. Whittome and Co. Ltd.

244 REVENUE PROPERTY

CANADA PERMANENT TRUST

(ON DOUGLAS AT FORT)

Open to Offers

On this James Bay triplex with 3 one Bdrm suites. For further details call HEATHER GAMMON 478-2607 or 382-9191.

Clean conversion in Fairfield area, contains 5 suites, one 3-rm and 4 bachelor units. Asking $59,800. 10¾% financing on 1st mtge., vendor will consider 2nd. Gross annual revenue beginning Jan. '75, $6,840. Call TED PINFOLD, 388-7742 or 382-9191. (MLS 8484).

Fairfield-Triplex

Near Oxford and Cook, Beacon Hill Park and water. Excellent legal duplex, plus in-law-suite. Owner moving to Europe. Must be sold. Some paint needed inside, but in A-1 condition. New wiring, plumbing and heating. Asking $59,000. Offers invited. (MLS 8957). PAT DOERKSEN, 478-3432 or 382-9191.

Canada Permanent

DUPLEX S X S

Just 8 yrs old and in sparkling condition. Master bdrm (13x13), living rm, dining rm, and working kitchen. Sliding doors to sundeck overlooking Esquimalt Lagoon. 2 rooms and 2nd washroom lower level. Excellent investment — 1st mortgage $48,000 at 10½%. Asking $77,900.

OLIVE L. MARTIN 396-3231 385-7266

BLOCK BROS. REALTY LTD.

REST HOME

Charming 3-storey rest home in Fairfield near sea and park. Furnished and licensed for 13 guests. Showing excellent return plus 3-bedroom owner's suite. Large $41,000 10% mortgage can be assumed. Asking $84,900, but try your offer, owners need to sell. MLS 7553.

386-3231 JEFF CHALK 477-8274

BLOCK BROS. REALTY LTD.

LARGE 3-PLX

Only $37,900. Approx. $10,000 will handle. 10% on balance. Quadra St. area. Gross $365. Needs work but should be a genuine opportunity. Out of town vendor says SELL.

385-3435 ROY ANDERSON 477-5057

P. R. BROWN and SONS LTD.

SxS DUPLEX

A very large, 3-bdrm, each side duplex. Living room with fireplace and kitchen with eating area. Full basement with room to develop. This property is in top shape. Asking only $63,500 with excellent terms. CALL 388-6231, PETER BARDON ISLAND PACIFIC RLTY.

54-SUITE APARTMENT

One-year-old, with elevators. Overlooks city and excellent investment. Easy terms. Low mortgage rates. Shows good returns. $900,000 could handle.

For details call:

JOHN D. TISDALLE 656-1789

Homefinders, Wall and Redekop

244 REVENUE PROPERTY

CHOICE APT. BUYS!

We specialize in REVENUE PROPERTIES! Come to our NEW, LUXURIOUS OFFICES at 1318 ESQUIMALT RD. (Off Admirals) in the new TRADEWINDS BLDG. and see our P & L STATEMENTS. Also listings on COMMERCIAL PROPERTIES.

72 SUITES — Close in — Well built, income $152,000 — Mtge. $787,999 (9¾ per cent). Price: $1,200,000.

54 SUITES — Some seaview — $735,000. Income: $95,000. Mtge. $447,000 (9¼ per cent).

52 SUITES — Townhouse apts. Moneymaker! Price $830,000. Mtge. $425,000 (9⅛ per cent). Income: $113,000.

44 SUITES — Good location! — Income $81,000. Mtge. $315,000. Price: $704,000.

38 SUITES — Beautiful block! — Income $70,000. Mtge.: $272,000. Price $608,000.

16 SUITES — Like NEW! Over 1 acre. Income: $38,000. Mtge. $175,000 (10 per cent). Price $265,000.

OFFICES PLUS APTS. STEADY Rentals, national tenant. Almost New, 12 Apts. (Tenants pay own heat.) Price: $293,000. Mtge. $202,000.

We have many more, call us for appt. to discuss and show these properties.

JOHN BISHOP LTD. 384-0581 (24 Hrs.)

Res.: 656-2308

Consolidated Realty Ltd.

2686 Sooke Rd. 478-8316

UP AND-DOWN DUPLE

247 COMMERCIAL OR INDUSTRIAL AND PROPERTIES

LIGHT INDUSTRIAL
Property is 60'x120' and includes a liveable 2-bdrm. house. Located in prime commercial area behind Burnside business sector. MUST be sold, vendor may carry financing with $21,000 down payment. MLS.
SHIRLEY MOLLBERG, 478-5327 anytime.
Homefinders, Wall and Redekop, 386-2911.

WAREHOUSE OR SHOP
2949 Bridge St., 2400 sq. ft. for sale or lease. Phone Burnaby 433-6390 after 5 p.m.

LANGFORD, TWO 2-BEDROOM apartments and 1300 sq. ft. of commercial space, 2814 Leigh Road. $50,000. 478-8622, 477-5032.

ASKE HOLDINGS LTD.
Commercial and Industrial Properties required.
477-9547 Res. 656-1162

250 HOUSES FOR SALE

WHITTOME'S
4520 West Saanich Road
Royal Oak Branch.
479-1667

REASONABLE 1400 SQ. FT.
PLUS FULL BSMT. NEAR ALL LEVELS OF EDUCATION — QUITE AVENUE IN OAK BAY — FAST POSSESSION if required. $54,500. Call to discuss financing — Through hall, large living room with fireplace and leaded windows give touch of old England. Family dining room. Large kitchen. Three bedrooms, 4 pce. bath. Call CLIFF STRETCH 479-1667 or 592-3969 and present your offer! SECURITY AGAINST INFLATION!
J. H. Whittome and Co. Ltd.
Royal Oak Branch

WESTERHAM
ESTATES LTD.
440-1070 DOUGLAS ST.
382-6151
TWO SUPER BUYS!
1. CORDOVA HGHTS.
—Modern excellent construction
—Large, landscaped corner lot
—Fine car parking, greenhouse
—Large, distinctive, kitchen-eating area
—3 bdrms. on main, room for 4th down
—English pub style fa'd Rec. Rm
—Laundry-sewing area
—Vast workshop space
—7¼% mortgage
—Full price only $61,900 MLS
2. PRIME GORDON HD.
—Brilliantly spotless, as new
—4 bdrms, 2½ bthrms.
—Excellent fa'd Rec. Rm
—Vast sundeck
—Superbly lawned and treed high corner lot!
—Full price only $63,500 MLS
3. PRESTIGE ROCKLAND AREA
—Attractive 3 bedroom home
—Delightful lot in the city's most prestigious area.
—Ideal for senior executives or the professional man.
—Must be seen by appointment only.
For more information call WESTERHAM 382-6151 or, JACK DOBSON 658-8837.

OPEN HOUSE
1790 FELTHAM ROAD
MON. & TUES.
2-4 and 6:30-8
This 3-bedroom, no basement home must be sold, has been completely renovated; landscaping and some redecorating will be done. To pre-view this property listed at $41,900 please call Frank Beamish Realty Ltd., 385-5113 anytime.

3 BEDROOMS GLEN LAKE PRICE REDUCED
Owners must sell so make an offer on this ideal retirement or starter no basement home. Do it now! Immediate possession. Call Frank Beamish Realty Ltd., 385-5113 anytime.

CHAMPION
Real Estate and Dev. Ltd.
ATTENTION! $39,500
Here's a house to beat the high cost of living — Low maintenance costs, 9¼% financing. See this delightful Tudor-style, 3-bdrm. bungalow in peaceful Gordon Head. MLS.
DOREEN MCMYNN 656-1459
813 Fort St. 386-4477

SXS DUPLEX
2 and 3 bedrooms — bright. Separate meters — rented. Income is $500 per month. Here is a 3-bedroom home for $30,000 and 2-bedrooms for $28,000 — Buy together. Urgent — Price reduced.
$56,000
BLAIR SCOTT
388-4477 478-5912

TERRIFIC
The design of this lovely 4 bdrm. home is original and striking — appointments throughout are of the highest quality — room to room color scheme is tastefully blended. Self-contained servants quarters or guest suite has been provided for — the view is absolutely stunning and defies comparison in this area. Down payment is open to discussion and owner will carry 1st mortgage at 10½ per cent. Offers near $110,000. Will be considered. If this home is in your price range, see it. You won't be disappointed — it's beautiful — for further details call 478-5785.

B.C. LAND AND INSURANCE AGENCY LTD.
530 BROUGHTON
388-5555

GORDON HEAD
On a cul-de-sac just off Ferndale Rd., a spacious 3-bedroom bungalow with en suite plumbing. Extra bedrooms as den and plumbing roughed in. Shake roof. 2-car carport down. Shake roof. 2-car carport with sundeck over. Large landscaped lot with plenty of room for a trailer or boat. Exclusive listing. Call Mr. Hope 388-5555 anytime.
Price $69,500.00.

COOK/HILLSIDE AREA
An immaculate, completely renovated older 2-bedroom home is now offered for sale by owner. New wall to wall, much original woodwork, living-dining room, fireplace, basement and drive-in garage. Asking $41,500. No agents please. Call 386-6116 for details.

81 LOGAN AVENUE
Hurry! See this well-built stucco home with W-W in living and dining rooms, oil hot water heating, full basement and drive-in garage. Garden full of shrubs. It will not last at this price of $42,500. Phone now at 592-3920 or 386-6552.
F. C. Holly, Real Estate, 620 View

GONZALES HILL
With magnificent view overlooking part of Victoria and the sea from most rooms of this rather attractive 3-bedroom residence. Asking $108,000. For further information please call Mr. Stricker, B. A. Realty, 385-1431 or res. 592-0726.

"BY OWNER"
3 bedroom split level, like new, sunken living rooms and dining room, basement carpeted and finished in Tudor style, large lot. Asking $48,500. 478-2327.

OAK BAY OLDER HOME
$49,900. Private sale, 3 bedrooms and den or 4 bedrooms. Full basement. No agents. 592-2217.

250 HOUSES FOR SALE

Investors
SYNDICATE REALTY LIMITED
620 Broughton St. 386-7721

OPEN HOUSE
FRIDAY 2-4
586 ST. CHARLES
This brand new family home carefully designed for utmost living enjoyment is now ready for occupancy. On the main floor there is over 1,800 sq. ft. of floor area. Extra large living room, separate dining room, deluxe kitchen with family area and glass doors to sundeck. Three bedrooms, master bedroom with extra large walk-in closet and full bathroom. Intercom in every room and built-in vacuum system. Full basement with finished bathroom and sauna room. Two more bedrooms and large recreation room will be finished to purchaser's specifications. From rec. room, glass sliding doors lead to area designated for patio and swimming pool. Zoned hot water heating system. Large private secluded lot. In attendance:
LEO PIGERT
For prior view call 386-7721 any time.
ASKING $110,000

OPEN HOUSE
FRIDAY 2-4
1502 ELNIDO
4400 BLOCK SHELBOURNE
$53,900
Immediate occupancy for this brand new home which has over 1260 sq. ft. on main floor featuring sunken living room with rock fireplace. Three bedrooms, master en-suite, separate dining room. Deluxe family kitchen with roughed-in fireplace and plumbing. In attendance:
EVAN WILLIAMS
For prior viewing, call 386-7721 anytime.

10 NEW HOMES
Under construction. Located on Kenmore Av. off Torquay. Large mortgages at 10¼%. Close to schools and all amenities. For further information call Leo Pigert or Evan Williams, 386-7721. Exclusive Agents.

STRATA TITLE
DUPLEX
TOWNHOUSE
Brand new—completed by October 15th. Overlooking Swan Lake on Saanich Rd. and Annie St. For further information, call Leo Pigert or Evan Williams, 386-7721 anytime. Exclusive Agents.

966 WILMER
OAK BAY BORDER
GONZALES
This lovely home built only three years ago is very conveniently located on a nicely treed street close to Oak Bay Avenue. On the main floor, there's 2 bedrooms, lovely living room, dining room with glass door to patio and secluded flower garden. Large rumpus room, third bedroom and second bathroom finished in full basement. Trades considered. For further information call Leo Pigert or Evan Williams, 386-7721 anytime.
ASKING $52,000

LIKE MONEY?
LANDLORDS: THIS IS THE RIGHT TIME
2 bedroom cottage, good condition, presently listed at $230 per month. Corner lot, possible future development in Vic West. Offers on $25,500. Please Call J. H. Whalen, 386-7721 or Res. 382-7975.

SHAWNIGAN REALTY LTD.
Shawnigan Lake 743-5311 / 383-0311

$49,900 NEW REAL CLASS
Charming 3-bedroom family home, almost finished. Excellent location near the Shawnigan Village. Has living room with fireplace. Large dining room or family room with sliding doors. Kitchen with breakfast room and sliding doors. Built-in dishwasher. Lots of counter space. Utility room with space for freezer. 2 bathrooms. Quality carpet. Save money — buy at Shawnigan commuting distance from Victoria. Phone-us anytime.

$27,900
Shawnigan Lake. Small up and down duplex. Older 2 bedrooms each. Upstairs rented. Owner lives in basement suite. Secluded spot in village. 126'x110' lot.

NEW
3 BEDROOMS
$32,500
Lovely home, no basement. Suits small family or retired couple. Excellent quality. Located in a small and very nice parklike subdivision.

THIS IS A BARGAIN
AT $49,900.
FANTASTIC LAKE VIEW
BIG NEW HOME
Shawnigan Lake. Near stores, transportation, public beach. Commuting distance from Victoria. Beautiful 1344 sq. ft.-home. Living room with heatilator fireplace. Full dining room with glass doors to sundeck. Kitchen with breakfast room. Moffat stove. McClary fridge. 3 bedrooms. Large master bedroom with bath and walk-in closet. Full basement roughed in for rooms. Half acre lot where nature does your landscaping. One of the best values on the market. Come to Shawnigan to see it. Phone Mr. J. Ettema at 743-5311 or residence 743-2607 (anytime) or 383-0311 (answering service.)

OPEN HOUSE
SAT. 1:30-4:30
1742 GARNET
SECURITY FOR YOUR FAMILY in all stages can be yours. This home offers versatility from large fenced yard for tiny tots to separate in-law accommodation for students. Many extras included in asking price of $63,500. This is worth looking at. Call me for Appt. to view before Saturday.
MARION HAMILTON
388-4294 382-0894
D. F. Hanley Agencies Ltd.

3 OR 4 BEDROOMS
$47,500
This immaculate home has been completely renovated inside and offers 1375 sq. ft. on the main floor including 3 bedrooms, living room with fireplace, dining room and family room, plus full basement with 4th bedroom, sewing room, cold storage room and rec. room on a 50'x171' lot with above ground pool included. MLS 9508. Asking $47,500.
Bruce Pollok Alice Moore Ed Kraft
385-2651 592-4529 652-3676

TWO CUTIES UNDER $36,000
The first is a two bdrm home near Sears with charming LR with F.P., spacious kitchen with eating area and laundry off kitchen all on beautiful lot. Priced to sell at $32,900. THE SECOND is a 3 bedroom home. CMHC inspected with big LR, sewing room and kitchen with eating area. All appliances are included. All this on a very nice fenced lot and priced at $35,900 to sell quickly. TO VIEW CALL THESE TWO CUTIES
SHANE BEFURT, 388-6231 or 388-6275 LOC. 2560 Island Pacific Rlty.

LANGFORD, METCHOSIN, COLWOOD, Sooke. 1,200 sq. ft. 3 bedrooms, fireplace. Ensuite plumbing. Full basement with roughed in plumbing. Top quality house built on your lot. From $31,000. Enquiries 478-5621.

250 HOUSES FOR SALE

WALL & HOFFMAN REALTY LTD.
3480 Douglas 386-2911

OPEN HOUSE
2912 MOUNT WELLS DR.
(Turn left off Hi-way at sign for Goldstream Inn.)
SAT. 1-4 P.M.
IMMEDIATE POSSESSION!
This vendor M-U-S-T SELL and will look at all offers on his 3-bdrm., full bsmt., nearly new home. The existing 1st mortgage of $19,000 is at 10% interest and may be assumed (or increased at current rates.) MLS 9238.
ALSO
OPEN HOUSE
3938 WILKINSON RD.
SAT. 1-4 P.M.
This 2-bdrm. house has lovely valley views from the L.R., a cozy fireplace, and the seclusion a young couple wants in their first home; room for a workshop in the part basement — PLUS a r-e-a-l-l-y attractive lot.
For prior viewing call: HAZEL CLARK or NORMA HILL at 386-2911 anytime.

$33,900
OPEN HOUSE
DUNDAS STREET
SAT. 2-4:30 P.M.
SHAWNIGAN LAKE VILLAGE
1 block off Shawnigan Lake-Mill Bay Rd. 1 block up from Junction. Immediate possession on this older year round family home. Located on nicely landscaped secluded double lot. 3 bedrooms, dining room, family room. Oil furnace. Bonus — 1 bedroom cottage presently rented at $75.00 per month. Few minutes walk to beach. Come see Saturday and make an offer. Won't last at this low price. For prior viewing please call:
MARILYN MOORE
478-2482 or 386-2911 — MLS 9255

OPEN HOUSE
9578 EPCO DRIVE
S-I-D-N-E-Y
1:30-4:30 P.M.
SATURDAY — OCT. 5th
$43,900. Vendor moving to Vancouver; has reduced his price on this attractive Sidney home. Large brick fireplace, w-w shag, sundeck, rec room in basement. MLS. Saleslady in attendance.
MARGARET P. BRIDGER
386-2911 or 385-1188

OPEN HOUSE
334 GORGE ROAD, WEST
SAT. 2-4 P.M.
$48,500 — $25,000 approx. at 9%, existing financing. 3 bdrms. (one in the basement); lovely living room and dining room — gorgeous views of Gorge Park. Come and view this home. MLS.
Call CURT SHUBROOK
386-2911 or 382-6961

OPEN HOUSE
1282 MARCHANT ROAD
SAT. 1:30-4:30 P.M.
Immaculate 3-bedroom home, 1 year old. Designed a little different and tastefully decorated. Well established area, den, close to all amenities and early occupancy.
ELEANOR BRAY
386-2911 or 592-1130

SECLUSION
5.31 ACRES
Only 5 miles from City Hall. If you need room for 12 children, 8 horses and 30 chickens, we have the property of Colonial design for you. The charm and outdoor living is our theme for this beautiful Hobby Farm. We are pleased to present this unique home (ML 9399). Call JIM RANSON at Westgate Realty, 388-9941 or Res. 479-5910.

$139,000
OPEN HOUSE
FRI.-SAT. 1:30-5
946 RUNNYMEDE PLACE
CHOICE OAK BAY
Delightful 2-bedroom home with extra large living and dining room, fireplace, convenient kitchen, large bathroom with vanity. Extra room in the basement. Garage, large secluded easy to keep yard. Nicely decorated inside and out. New wall to wall rug. Vacant. Trades considered. Was listed at $59,900 now reduced by $3,000. Be sure to see this good buy. This home must be sold, so make us an offer.
OWNER 592-4989

OPEN TO VIEW
1600 WYCLIFFE
(OFF MAJESTIC)
SAT.—1 TO 4 P.M.
Just completed! A very appealing new home in The Gordon Head area. Spacious entrance hall, three bedrooms, two bathrooms, quality carpeting and fixtures throughout. Basement designed for future development with roughed-in fireplace and bathroom. NHA low interest financing.
$54,750
386-7521 ERIC GRAHAM 656-4489
BOORMAN INVESTMENT CO. LTD.
1111 Government St.

DANE DEVELOPMENTS 383-6222
4 NEW HOMES
GORDON HEAD
FROM $52,900 to $60,900
10¼% FINANCING. 3 bedrooms, built-in dishwasher, W-W carpeting throughout. Full basements, paved driveways. These will definitely be the last homes at this price. Out Shelbourne to Kenmore; right on Kenmore to Torquay: Left on Torquay to Longacre; then first left to Torrington Place. Phone 592-2449. Nights: 383-5677. Courtesy to Agents.

CHOICE DRIVE-BYS
1260 Palmer Road — 1,320 sq. ft. 3-bedroom home with high basement. 700 sq. ft. rec. room. Quiet no through street. A fine home. Asking $59,500. MLS.
7226 East Saanich Road — 2-bedroom retirement rancher — ½-acre — finest construction, built under VLA. Many extras. A beautiful lot — what a vegetable garden. Asking $55,000. To see over above properties—call Herb Hodgson, 384-7128. Res. 382-3835. Douglas Hawkes Ltd.

OTTAWA AREA, 40 MILES west, 4 bedroom, 2-storey brick, beautiful area. $45,000. 382-7918.

250 HOUSES FOR SALE

Realtor
Canada Trust
Triangle Mountain
Attractive 3-bedrm. home in excellent neighborhood. Your opportunity to locate in this tranquil town. It's a charmer and only country location just 15 mins. to $48,500.
382-6171 PETER MASON 477-9318

Ten Mile Point
NEAR NEW—ESTATE SALE
Near-new, large home for those who enjoy sea views. 30 ft. living room has sliding doors to patios on each side. 3 bedrms. up and room for more in undeveloped basement makes this a real find today. Asking $97,000.
A. J. "SANDY" CRAWFORD
382-5171 477-1561

Gordon Head
New Three Bedrms.
Excellent new 3-bedroom home on quiet, high 90x180 lot with views of Margaret Bay. Large living room, separate dining room. Kitchen has built-in dishwasher and carburator and the adjoining 10x12 dating area exits on to large patio deck. One full and 1 ensuite bath complete the upper living area of 1452 sq. ft. Down is rough in for recreation room, 3rd bath and bedroom or den.
382-5171 THE ZIEGLERS 592-1768

High Doncaster
Panoramic Views
Fine, Tri-Level, 10-months-old, set high above the city. Spacious 1962 sq. ft. of developed home. Luxury living room, dining room, 2 bedrooms and full bath, plus dishwasher and garburator equipped kitchen complete the top level. Large family room 11x21 with fireplace, 3-piece bath and roughed-in 3rd bedroom with sitting room area on the ground level. The lower level combines 15x10 den and storage area.
382-5171 THE ZIEGLERS 592-1768

JUST LISTED!
Finest Condition
Attractive 2-bedrm. bungalow, full bsmt. Not a penny to spend on this fine well-cared-for home. Brick fireplace in living room, dining area, good kitchen, vanity bathrm., thru hall plan. Truly a good home. Asking $44,500.
PETER MASON
382-5171 477-9318

Clean and Solid
Burnside West
$52,900
Owners with job travel and are open to offers on their well-kept 3-BR, 15-yr.-old home on large lot.
A. J. "SANDY" CRAWFORD
382-5171 477-1561

NEW $52,900
See this new 3-bedroom, 1½-bath home in scenic Goldstream Park area. Full high basement for further development. Drive by 2928 Mt Wells Drive and then call
382-5171 THE ZIEGLERS 592-1768

CITY HOME
7 AC. PROPERTY
4-yr.-old, 4-bedroom, 2-bathroom city calibre home set back on 7 acres of ½ treed, ½ meadow property. Excellent barn which could convert for horses. Jack room and groom's quarters. $122,000 Asking.
382-5171 THE ZIEGLERS 592-1768

12 AC. FARM
At the end of the road, quiet and secluded. Modest 2-bedroom home and footings already poured for further 1184 sq. ft. rambling. 7 hidden acres are cleared for animals or agriculture. 2 new barns. 2 creeks, one spring fed. Asking $100,000.
382-5171 THE ZIEGLERS 592-1768

Saanich 2½ Ac.
With 8-yr.-old 4 bedroom, siding and shake roof home. Present owner keeps sheep, goats, chickens and it is fenced over most of the acreage for this purpose with several individual enclosures. $69,900.
382-5171 THE ZIEGLERS 592-1768

2 AC. SEAVIEW
Gently sloping toward Sooke Basin, these 2 acres are cleared and ideal for horses with room for riding ring. The home is newly shake roofed and a new septic tank installed. Thoroughly comfortable inside with 2 full bathrooms, 3 bedrooms, living and dining rooms both have fireplaces. Full view of the sea from all but 2 bedrooms. Value at $58,900.
382-5171 THE ZIEGLERS 592-1768

10 MILE POINT
Finely appointed home on ½ acre of privacy behind an artistic encircling wall. Large living room and dining room for entertaining, with a kitchen designed for the professional chef. 4 large bedrooms, 3 full bathrooms, recreation room, family room and den. 2-car drive-in garage. A luxury home in prestige area. $165,000.
382-5171 THE ZIEGLERS 592-1768

MONTAGUE
1028 Blanshard 384-9318

OPEN HOUSE
1331 Denman St.
Tues., Wed., Thurs.
1:30-4:30 p.m.
$39,500
Family home now, vacant. 3 bedrooms. Close to all schools. In attendance rooms: fireplace, part basement. Don Lewis 384-9318 (office) or 386-9181 (res)

DRIVE BY
4147 HAWKES
Beautiful 3-Bedroom family home in the Glantord Area. Living room and dining room with W-W. Finished basement with bar. Clean well-kept house and lot. A must to see. To view inside please call Don Lewis 384-9318 (office) or 386-9181 (res)

TEN MILE POINT
WATERFRONT
By the executors of an estate, very well finished and comfortable bungalow of 2500 sq. ft. on two levels. Large living room with picture windows and sliding door to sundeck overlooking Cadboro Bay, view dining-room and kitchen, four bedrooms — or three and a den, two 4-piece bathrooms, large rumpus room with fireplace and sliding door opening on to 15'x32' heated concrete swimming pool. Vendors willing to assume 60% max. first mortgage at an attractive rate.
$92,500
Courtesy to realtors on a selling commission basis. W. S. Thackray, evenings 592-9709.

OPEN HOUSE
SUN. 1:30—4:30
2935 MT. WELLS RD.
(GOLDSTREAM)
4 Brms. roughed-in, rec. rm. L.R. with slate F.P. Large kit. with top line cabinets, dining-rm. with entry onto sundeck. Large lot with mountain view for prior viewing.

Call 478-7870
TAGGART HOMES LTD.

UNDER $35,000, ½ NEW 3 BEDROOM basement duplex. If you want $72,500 — $14,500 and are eligible for C.M.H.C. AHOP, we might make it. No promises, gimmicks or agents. 383-5726.

OAK BAY — TWO BEDROOMS, through hall, large living room with fireplace, dining room, laundry room off kitchen, hot water heating, ½ basement, 100 amps, 60' lot, early possession. Clear title. $39,500. Owner 598-4603.

$29,500
By owner, 2-bedroom, full basement, new wiring, oil furnace. 384-6266.

250 HOUSES FOR SALE

LAKEHILL
100 Per Cent Seclusion
3 Bedrooms
Just beautiful is the only way to describe this new listing. 3 bedrooms. Large living room, fireplace, dining room. 5 star kitchen. Vanity bathroom. Full basement. Rumpus room with fireplace. Laundry room, workshop. Drive-in garage. Located on quiet street. Beautiful lot with complete seclusion. Trees, flowers, lawns, patio. Home and grounds are in impeccable condition. This is not run of the mill, it's different and just beautiful.
Astute buying at the low full price of $57,900. See it now, call John James at 386-2437. M.L.S.
PACIFIC STRATA SERVICES LTD.

Country Setting
$53,000
3 bedrooms
Dining room and sundeck off
2 floor-to-ceiling fireplaces
Built-in range
Expensive arborite cabinets
Terrific rumpus room
Billiard room
5 miles from town
This is a real family home that shows quality throughout.
JACKIE WALDRON
Douglas Realty Ltd.
385-8784

EXCLUSIVE
Executive home with unsurpassed and unobstructed waterviews. Location features easy access to city (15 min.) with all the charm of rural living. On cul-de-sac with absolute privacy. Main floor, approximately 1800 sq. ft., contains library, three bedrooms, full kitchen with built-ins, and very large sunken living dining room, with feature rosewood wall. Lower floor has enormous studio lounge with fireplace, picture windows, plus bedroom, utility, workroom, boat house. Full size, kidney shaped pool. First time on the market as owner transferred. Courtesy to all agents. For appointment to view call Mr. Sivertsen at 386-3547 anytime.

COMPARES
At price of only $42,900 with any home in the $45,000 bracket. Two could be three bedrooms. Beautifully decorated in and out. Full basement with drive-in garage. On transportation and near Saxe Point Park. Perfect business couple or family home. MLS 9281. Mr. Sivertsen, 386-3547. Excellent home for young family. Only steps to elementary school, arena and park. Two bedrooms plus one in full basement. Good sized lot fully fenced. Asking $42,900. Mr. Sivertsen, 386-3547.
CITY BROKERAGE LTD.

Realtor
Canada Trust
OPEN HOUSE
235 IRVING RD.
SATURDAY
AND SUNDAY
1-3:30 P.M.
Large 3 bedroom home, just redecorated, new carpets, heatilator fireplace. Lots of shrubs and seclusion. With ocean and mountain views. Half block from public beach (city). Low taxes. $60,000.

DRIVE BY
BRENTWOOD
7008 BICKSTAN
OFF COLUMBIA
This spacious, new 8-room home is located in an attractive country setting and a quiet cul de sac. Asking $68,500.

SIDNEY
2015 Ardwell Ave., New 3-bedroom home with large sundeck. Asking $46,900.
2021 Ardwell Ave. New 3-bedrooms, attractive. Asking $47,900.
2023 Ardwell Ave. New, 3 bedrooms, 1½ bath. Asking $47,900.
To view the above listed homes please call George Stricker, B.A. Realty Ltd., 385-1431 or res. 592-0726.

OPEN HOUSE
SUNDAY
Housewife's Dream
Country living with a touch of class, only 15 mins. from town. Red Spanish Tile Roof, with life time guarantee. Covers lge. sundeck. WW thru-out. Fully modern kitchen that will delight any woman. 3 bedrooms, master ensuite, 2 bedrooms with teddy bear carpeting. 2 FP—1 up and 1 down. Drive out No. 1 Hwy to Goldstream Inn, left Mt. Wells, then onto 2945 Cardom Pl. By owner, $51,900. 652-3032, 658-8422.

$35,900
Three-bedroom home, inside 7-mile circle. Very large lot. Enclosed utility and garage. Close to elementary school. A little care will make a comfortable home for you. Immediate possession. Make an offer.
RON TANNHAUSER
386-2371 Res. 384-3188
Bitterman Real Estate

ROCKLAND
Secluded on a parklike .78 acre. 1562 Richardson is an outstanding 1912 architect house. A faithful restoration features dark panelling, beamed ceilings, oak floors and three brick fireplaces. New copper plumbing, 100 amp wiring throughout. Handsome grounds include insulated playhouse, 10x20 chainlink dog pen and custom greenhouse. Asking $99,900. No agents, please. Owner 598-6169.

CUSTOM BUILT HOMES
1-year guarantee plus on all our homes. Money available at reasonable interest rates. For your dream home, phone Kasaai Construction Ltd. 386-6191 anytime.

READY TO MOVE IN
Homes in Gordon Head, close to all schools, etc. 9¼% interest N.H.A. From $37,450 up. Phone Kasaai Construction Ltd., 386-6191 anytime.

250 HOUSES FOR SALE

VICTORIA REALTY LTD.
386-3585

OPEN HOUSE
DAILY 2-4:30
8630 ALDOUS TERRACE
NEAR EXPERIMENTAL FARM
FABULOUS SEA VIEW
½-ACRE
3-BEDROOM BASEMENT HOME
ONCE IN A LIFETIME OPPORTUNITY
$56,000
GERRY PORTER — 386-3585
RES. — 592-3484

FAIRFIELD
$32,900
See this!!! Good-size 3-bedroom home, centrally located, close to all amenities. Nice living room with fireplace, large kitchen, part basement. For further information please call Grant MacFarlane at 386-3585 anytime.

SURPRISE AWAITS YOU
$35,900
Conveniently located in the Hillside-Quadra area. The living room has wall-to-wall carpet and a fireplace, family size kitchen, 4 bedrooms plus a full basement, new roof and separate garage. Surprisingly priced at $35,900, be the first to view this home, by calling Grant MacFarlane, 386-3585 anytime.

10 NEW HOMES
Under construction, ready approximately November. Convenient location, Glanford and Mackenzie. Priced from $31,900. For complete details please ask for the "duty man" at Victoria Realty Ltd., 386-3585, anytime. Exclusive agents.

BY OWNER
MUST SELL
WAS $89,000
NOW $75,000
ROCKLAND AREA
APPROX. HALF ACRE
GRACIOUS LARGE OLDER HOME. LARGE LIVING ROOM 30x20, WITH LARGE FIREPLACE, BEAMED CEILINGS, IN LIVING ROOM. HALL AND DINING ROOM: FIREPLACES IN DEN AND DNING ROOM. HALL AND DINING ROOM PANELLED. 5 BEDROOMS; 3 BATHROOMS; 3 THROOMS AND KITCHEN COMPLETELY UPDATED. ALL NEW WIRING, FURNACE, COPPER PLUMBING. FULL BASEMENT. COUNTRY SETTING, NICELY TREED LOT. PHONE OWNER FOR APPOINTMENT TO VIEW, AT 598-7631, 598-6929, 598-5206.

JOHN BISHOP LTD.
1318 Esquimalt Rd.

LGE FAMILY?
4-5 BEDRMS.
SECLUDED ½ AC.
Close to everything, shops, schools, bus. This big home has 4-5 bdrms. Rumpus Room and den. Attractive living-dining-room in-line. Beautiful lge. kitchen with big eating area. Delightful grounds and small filtered pool. Double garage. High location with terrific views on clear days. Price $79,500. Note: Cannot be seen from the road!
JOHN BISHOP
Res: 656-2308 24 Hrs.: 384-0581

SECLUDED 2 ACRES RANCHER
NOTE OUR PICTURE DISPLAY AD FRI.-NITE-SAT. A.M. ROYAL OAK AREA — A RARE BUY!
JOHN BISHOP
384-0581 (24 Hrs.)

8 NEW HOMES
SAANICHTON
$51,900 to $59,900
Compare before you purchase. 3 Br., 1½ Baths — Firepiaces — W-W carpeting throughout — R. I. Family Rms — Full basements — Paved driveways — Close to schools, transportation, etc. Direction — Follow East Saanich Rd. to Cultra Ave. — Turn left on Cultra one block to furnished display home.
Unicon Homes Ltd.
Sales 24 hrs — Office
Kent Smyth — Charles Van Veen
652-2632 386-0130

TOWNHOUSE
IN ONE OF VICTORIA'S BEST DESIGNED TOWNHOUSE COMPLEXES, SPLIT LEVEL, APPROX. 1700 SQ. FT., LARGE LIVING ROOM WITH FIREPLACE AND DINING AREA OFF, KITCHEN WITH EATING AREA AND SLIDING DOORS TO PATIO, FOUR BEDROOMS, (MASTER ENSUITE) THREE PIECE BATH, WITH SEP. SAUNA, SEMI-FINISHED REC. ROOM, UTILITY ROOM. ALL APPLIANCES INCLUDED. COVERED CARPORT. $42,500. 385-9904 or 47-4632.

JACK MEARS OAK BAY REALTY LTD.
"The Professional People"
Coast to Coast Real Estate Service
2194 OAK BAY 598-3321
3618 SHELBOURNE 598-3344

BY OWNER
Nearly new, 9 rooms, Cordova Bay, 10½% financing available. $67,900. 658-5129, after 5 p.m.

GORDON HEAD
Lovely 2 year-old 3-bedroom house, finished rec. room, and many extras, financing and terms can be arranged by owner. 1777 Hartwood Place. 477-6816.

250 HOUSES FOR SALE

OLYMPIC REALTY LTD.
385-5741

OPEN HOUSE
SAT. 1:30-4:00
411 SKINNER
Visit this charming 2-bedroom home with large lot including 5 apple trees, lawns, shrubs and garden. Close to shops, park, and transportation. Open to offers on asking price of $35,000 with financing available. Call ALBAN BOWES, 479-5693 or off. 385-5741.

OPEN HOUSE
123 MOSS ST.
SAT., 1:30-4:30
3 bedroom older, 1200 sq. ft. bungalow in a highly acceptable area within walking distance of Dallas Road waterfront. NEEDS DECORATING INSIDE, but has excellent potential. Easy care lot with fruit trees and a full high cement basement with 4th bedroom roughed in. Close to schools and shopping. Asking a low, low price of $39,950. For prior viewing call RAY MORRISON, 385-5741, or res. 477-8801. M.L. 89855.

OPEN HOUSE
610 BEAVER LAKE ROAD
FRI. and SAT.
1:30 - 4:30
Reduced $5500 for fast sale. From $45,000 to $39,500. A 2 bedroom stucco bungalow with extra room in part basement. Quiet treed area. Close to Beaver Lake. ML 9064. Phone F. COLOMBIN at 385-5741 or 385-3033 for details.

NEW EXCLUSIVE
$23,900
Yes, it's true! . . . a 2 bedroom home for less than $24,000. The rooms are not large, but there is plenty of room on the good sized lot to add on. Situated on a quiet dead-end street in Langford, close to schools and shopping centre. If interested give me a call. SHIRLEY MCLEOD, 385-5741 or res. 478-2866.

OPEN HOUSE
GLANFORD AREA
BRAND NEW
$48,900
3883 Rowland Ave.
(off Seaton Ave.)
Sat. 1:30—4:30
Sun. 1:30—3:30
Featureing:
location at end of no thru street
high valley views
seclusion
5 min. to city centre
Inside:
separate family room
3 bedrooms
full 8' basement ready for development
Price includes all legal fees and insurance for one year.
479-7470 598-4674

BY BUILDER
$51,900—$59,900
Underfround serivces
Nat. builders warranty
In rustic Saanichton
Close to school-bus
On sewers
New plans and exteriors
Homes of quality
Open 1 p.m. - 7 p.m. Sun.
More for your money
Excellent financing
Satisfactino our aim

Low Prices
Low
Down Pymt.
UNICON HOMES LTD.
OFFICE 386-0130
SALES 652-2652, 24 hrs.
CHARLES VANVEEN
KENT SMYTH
(DIRECTION: East Saanich Rd. to Cultra Ave., follow Cultra Ave. ao Gruce Gordon Lane.)

MELTON
REAL ESTATE (B.C.) LTD.
912 DOUGLAS ST.
MELTON — BRINGING MORE THAN THEIR NAME TO VICTORIA

OAK BAY UPLANDS BORDER. Cnaracter home on lovely Dewdney Ave. Four bedrooms, two main, two upstairs, 1½ baths. Quality carpeting, recently renovated, asking $69,900. Owner. 598-2072.

$35,000
Or best offer, takes this bright 3-bedroom, basement home. Large 70'x150' lot on quiet street in Langford. All offers considered. Owner must sell within 2 weeks. Call evenings 478-8905.

CHARACTER HOUSE, BEAM ceiling in living room, brick fireplace, 2 bedrooms, plus family room off kitchen, redecorated inside and out. New wall-to-wall. $37,500. 656-2845, 385-3305.

A DISTINGUISHED HOME you will be proud to own, located on Winchester Road. A chance for you to decorate inside and outside. For appointment phone:
ULYSSES CONSTRUCTION
477-3402

BY OWNER
3-bedroom, full basement, living room, with fireplace, large kitchen with dining nook. Well treed lot on cul-de-sac. Large 1st 9½, owner will assume second. $42,900. 660 Brett. 386-0396.

250 HOUSES FOR SALE

WHITTOME'S
706 FORT ST. 388-4271

OPEN HOUSE
932 DARWIN
SAT. 1-8 P.M.
SAVE $25 OR MORE PER MONTH ON INTEREST PAYMENTS, WITH THE FLEXIBLE FINANCING WE CAN. LILY ARRANGE TO SUIT YOUR DOWN PAYMENT AND BUDGET ON REDUCED SELLING PRICE OF ONLY $47,900.
Quick possession can be arranged on this 4-bedroom, split level stucco home with large lot, spacious sundeck and 16x31 rumpus room with wet bar. Lots of off-street parking for your recreational vehicles. Don't miss this opportunity to save! Further information and to view please phone:
"Army" Armstrong
388-4271 479-2855

ESQUIMALT
Small two-bedroom, no basement home with a nice back yard. Available for immediate occupancy. Ideal for a Mr. Fixit either retired or just beginning. For further information call:
388-4271 TED RADWAY 477-6176

$37,000
Modern, 2 bedrm. no step home on Brock Ave. Carpet thru-out. Sep. garage. Fenced yard. Near schools and shops. Quick possession. No mortgaging problem. Call for details:
388-4271 SHIRLEY WILDE 478-2459
388-4271 RUTH LUKAITIS 477-5306

LUXURY CONTEMPORARY ROCKLAND
EXCELLENCE in a home comprises many things — FINE LOCATION — PLEASING EXTERIOR — FUNCTIONAL AND BEAUTIFUL INTERIOR — SOLID CONSTRUCTION — This lovely home embraces them all! Approx. 2,500 sq. ft. of living area. 4 Bedrms. — 3 full color toned bathrms. (2 ensuite) — stunning Living Rm. with dramatic floor-to-ceiling fireplace wall — 10 Star kitchen with beautiful walnut cabinets — delightful breakfast area with entrance to private sundeck. Terrific Family Rm. with open fireplace, entrance to lovely patio. The fine quality broadloom, open beamed ceilings, subtle use of native stone and fine woods create a warmth and harmony of design for family living. $112,000. For an appointment to view please call:
Gerrie Hutton
388-4271 386-3927 (Res.)
J. H. WHITTOME and CO. LTD.

RITHET'S
for
Real Estate
Insurance
Appraisals
714 FORT
382-4251

OPEN HOUSE
1523 NORTH DAIRY
SAT. 1:30—5:00
You are invited to view this lovely 1½ bath, 3 bedroom Townhouse offering in excess of 1500 sq. ft. of excellent accommodation. Close to Simpsons-Sears. Vendor will carry 2nd mortgage.
ASKING $41,500
R. JOHNSON W. MICHAELS
382-4251 anytime

GORGE PARK
A good well-built home situated close to all amenities. Three bedrooms. Master bedroom is a real treat! Fireplace in living room. Large kitchen with pantry effect recess. Separate garage with patio pad alongside. Large lot suitable for excellent vegetable garden or just lawn. OPEN TO OFFERS ON ASKING PRICE OF $43,500. To view Please call:
G. WILLISCROFT 382-4251
24-hour service.

IT'S DIFFERENT! IT'S BEAUTIFUL!
It's brand new, just waiting for a new family to start a new life in this new development. Spanish design, over 1,200 sq. ft., master ensuite, two fireplaces, full basement, quality built and only $52,900.
W. MICHAELS B. JOHNSON
382-4251 anytime

Bayshore
512 Fort St./388-6424

PANORAMIC VIEWS
Located 1 mile north of Cordova Bay, this compact

250 HOUSES FOR SALE

WALL & REDEKOP HOMEFINDERS REALTY LTD.

3480 Douglas 386-2911

5 ACRES
3 BDRM. HOME
$-O-O-K-E

Combine privacy and proximity to amenities. 5 acres of beautifully rugged, heavily treed land with older home. Sweepong view of Sooke River. Near schools, community park and proposed arena. Only 1½ miles to Sooke Village. Be sure to call:
JANINE HALL for details, 386-2911 or 592-6826.

BEST OF 2 WORLDS

Close in but spacious treed lawns give country atmosphere. 3 bdrm. older character home offers large living room with fireplace, dining area, 2 baths, double garage, hot water heat. Family room with built in barbecue has sliding glass doors to patio and large secluded back yard. Large assumable 10% 1st mtge. Phone now for appointment to view. Asking $69,500. MLS 9347.
MARILYN MOORE
478-2482 or 386-2911

CIRCLE THIS ONE
FOR V-A-L-U-E!!

3 bedroom, spotless bungalow in Colwood. Living room with fireplace; hardwood floors throughout. Large kitchen. Full basement with 2 pce. bath, rec. room and workshop area. Backed by high trees on quiet street; low taxes. MLS 9146. To view please call:
MARILYN MOORE
478-2482 or 386-2911

DUPLEX — $48,500

Esquimalt close to beach. Good up and down 2 bedroom each unit. Oil heat. Close to schools, shopping, etc. To view this desirable property, call:
HAROLD BARBER
386-2911 or 479-6479

GLANFORD
$45,900

Immaculate 2 bedroom, full basement home on quiet street, close to schools, bus line and shopping. Beautiful yard, stucco exterior. Rec. room in basement.
HAROLD BARBER
386-2911 or 479-6479

HOME—1 ACRE

Need a 2-3 bdrm. family home? Close-in, modernized, with aluminum siding, immaculate throughout. Nicely landscaped 1.04 Acres, good soil. Sep. garage and animal shed.
SHIRLEY MOLLBERG
478-5327 anytime or 386-2911

HORSE COUNTRY

See these 3-bedroom, no-basement homes, MLS.
1.—½-ACRE—Colwood—$39,500.
2.—1 ACRE — Wilkinson — $49,000.
3.—1 2-3 ACRES—Metchosin—$46,500.
POLLY HIGGINS
386-2911 (24 hrs.)

$4,000 OFF!!
REDUCED TO $48,500
4 BEDROOMS
QUICK POSSESSION

There's lots more to tell about this attractive, family home. It's close to all schools, on a beautiful large landscaped garden lot. MLS 9119. Call Now:
NINA or BOB STEPHENS,
386-2911 (24 Hrs.) or 479-5463.

VIEW ROYAL
$42,900

3 BDRMS. — BSMT.
Drive by 223 SUZANNE PLACE (off Stormont, on Old Island Highway), see this attractive home on large lot, with carport, new roof, new w-w carpeting. MLS. Call:
MARGARET BRIDGER
386-2911 or 385-1188.

$39,900
GORGE AREA

Ideally located, close to the beautiful Gorge promenade, shops and transportation. Solid 2-bedroom, full-basement home with living room cosy fireplace and dining room, separated by a glass door. It's sparkling clean, a pleasure to show and it must be sold. Fully fenced garden. MLS 9249.
Call Nina or Bob Stephens,
386-2911 (24 Hrs.), 479-5463.

COLWOOD LAKE ESTATE

New MLS. Large 10% mtge. on lovely 5-month-old home. Beautiful rock F.P. and wall wall throughout. 4th bdrm and rec room roughed in. $54,900.

INVESTMENTS

James Bay. 4 units very attractive with fireplace in each. Close to park and waterfront. Owner may consider carrying financing. MLS $49,900.

JAMES BAY TRIPLEX

One 2-bedroom and two 1-bed. room suites. All self-contained in good location. Terms your down payment. $52,500. EX.

GORGE — $41,900

Solo and Span 2 bedroom. Ideal starter or retirement. Wall to wall and FP in living room. Sundeck off good size kitchen. Full basement, workshop and drive-in garage. 9½% mtge.
AUDREY GRIMSHAW, 386-2911 anytime

RANCH HOME
S-L-U-S
2 ACRES

This ingenious "Better Homes and Gardens" designed 2-bdrm rancher with interesting architectural details provides the best in country living. From the living room with its massive stone fireplace, sliding glass doors open onto an inviting deck at the rear, overlooking your own private world. An upholstered wet-bar acts as a visual divider between living and dining area, where a skylight assures extra daylight. "Dream" kitchen features "Island" countertop range and snack bar. The vanity bathroom is large with a separate tiled shower and the spacious master bedroom is ensuite. A 20x12 workshop plus an extra bedrm, den or sewing room is provided above the carport. Completely fenced the property is a skilful blend of openness and seclusion. Asking $71,500 with flexible financing. MLS. Phone today!
BARBARA RAWLINGS,
386-2911 or 383-5435.

GORDON HEAD
CHARMER

3 bdrm. Close to school, stores and good bus service. Very large double lot with 10 fruit trees. Have your own large garden. MLS 9179. $49,500.
DAVE ROBERTS
386-2921 or 477-1317

NO MORTGAGE TO RAISE
QUICK POSSESSION, $45,500

—12 years old
—3 beds plus 1 dn.
—large kit with eating area
—liv. rm with new W-W and F.P.
—large rec room
—Vendor will carry 1st mtge. at 10½% — ACT NOW!
RUTH SALAGA
386-2911 or 479-5632

BRENTWOOD BEAUTY

Dream house on quiet cul-de-sac. Gorgeous panoramic view of greenbelt area. 4 bedrooms, 3 bathrooms, quality construction and tastefully decorated. Beautifully landscaped. A marvellous family home. $56,500.
HELEN PHILLIPS
386-2911 or 386-9062

CLOSE TO UNIVERSITY

Outstanding split-level home set in a beautiful garden. Bright spacious rooms. L.R. has beamed ceiling and floor-to-ceiling rock fireplace. Separate D.R., 3 bdrms. up and 1 down; 2-4 piece bathrooms and roughed-in rec.room. $76,000.
HELEN PHILLIPS
386-2911 or 386-9062.

GORDON HEAD

Charming 3-bedroom bungalow on "large lot." Full basement with rec. room; fourth bedroom; living room — 23½x15. MLS.
ELSIE O'BRIEN,
386-2911 anytime.

SADDLE UP

and get out to see this mini ranch. Approx. 2 acres suitable for animals. And for people, a lovely home suitable for the family. Modern. Better than new. 4 bedrooms, living room, rock fireplace, dining rm., full basement, OOM heat. You'll be pleased at the whole show. To view call:
JOHN D. TISDALE
656-1789 or 386-2911

WALL & REDEKOP HOMEFINDERS REALTY LTD.

3480 Douglas 386-2911

TAKE ADVANTAGE

Due to circumstances beyond our control we are able to offer to you this sparkling brand new 3-bdrm. home at a price well below current market prices. For more info. call:
DONALD HAMILTON
386-2911 or 478-3552

OAK BAY
COMFORTABLE

2-bedroom home — 1000 sq. ft. of spacious living space. Rumpus room — ideal for retired persons. For particulars please call:
ROSE CHOPE
386-2911 or 383-0028

½-ACRE LOT

Well built 3-bedroom home in rural like area, near Town and Country. Unique opportunity. To view pelase call:
ROSE CHOPE
386-2911 or 383-0028

CHARMAN PACIFIC REALTY LTD.
608 Broughton St.
385-9765

OPEN HOUSE
SAT., 1:30 - 4:30
3266 MEGAW
Off Ocean View and Doncaster Overlooking

Cedar Hill Golf Course

Exciting big new 3 bedroom home with 3rd PLUMBING and 2nd FIREPLACE roughed into HIGH BASEMENT with CARPORT. SUN-DECK. IT'S QUIET HERE. IMMEDIATE possession. BE HOME for LUNCH! Trades invited, asking $62,900. Six more new homes adjacent! See them with
ALF PORCHER
385-9765 598-8113

OAK BAY.

Large family home in excellent condition, 2-bedroom up plus 4-pce. bath! Master bedroom, 4-pce. bath plus nursery on the main. Living room, dining room, den and good size kitchen. All nicely decorated. 1 blk. to Oak Bay shops, 2 to Monterey School. $71,000. To view, call
385-9765 592-2596
PETER PRIMGAARD
385-9765 592-2596

ESTATE SALE
IMMEDIATE POSSESSION
GLEAMING WHITE STUCCO
$35,000

This is a beautiful home. Vacant. MUST BE SOLD. 2 bedrooms, LR with fireplace, Pembroke bath. Cabinet Electric kitchen, full basement, drive-in garage. Copper plumbing, heavy wiring. New oil furnace. Good mature fruit trees on deep lot. It's a must see, must sell. Call me with your cheque book in hand. We can talk business.
LEN LEDOUX
385-9765 382-9852

HOT LISTING
3 BEDROOMS
ALMOST NEW
$48,500

9½% existing mortgage! 4-pce. and 2-pce. baths, close to Woolco. Priced for QUICK SALE! Early possession possible!
ALF PORCHER
385-9765 598-8113

Whyte & Gower
Oak Bay Properties Ltd.
2227 Oak Bay Ave.
592-2107

OPEN HOUSE
2325 MUSGRAVE
(Oak Bay)
FRI. & SAT 2-4
Reduced to $42,500

Immaculate 2-bdrm. stucco home. Fireplace in living room, spacious dining room and bright kitchen. Stove and Fridge inc. Basement with drive-in garage. Back lane. Hurry for this one! VERA FRIEDRICH, 592-2407 or 598-2610.

SOUTH FAIRFIELD

Two bedroom, 22-year-old, full basement home in immaculate condition. Located in good area close to park and Dallas Road sea front. Living room with hardwood floors and fireplace. Large kitchen. OOM Heat, copper plumbing, 100 amp service. Basement could be developed. Irreplaceable buy at $47,900. Call ART BEDFORD 592-2407.

IRRESISTIBLE
2-BEDROOM

No-step retirement or starter, snuggled in behind lovely trees. Langford Lake $33,900. Almost 900' of living area — large living room with fireplace, 3 large bedrooms, kitchen and utility room. Many fruit trees. Close to schools and shops. This house is most delightful to see. Call me now HUGH YEREX 592-2407 or 479-8169 anytime.

JACK MEARS
OAK BAY REALTY LTD.

"The Professional People"
Coast to Coast,
Real Estate Service

2194 OAK BAY 598-3321
3618 SHELBOURNE 598-3344

Low Interest

This 3 bedroom home has approx. 1950 sq. ft. of finished living area on two levels with 3 sets of plumbing. On a high easy-care lot in the lower Rockland area. Full price for this exclusive house is $79,900, excellent financing. For full details and viewing call: C. WONNENBERG at 598-3344 anytime.

Waterfront

In exciting Cordova Bay, with its lovely sand bar. About 2000 sq. ft. finished. Beautifully treed lot screening house from road. Large kitchen with nook, plus dining, and living room, all face over 33' sundeck to the bay. This home is in excellent condition, and has 3 bathrooms, 3 fireplaces, 4 bedrooms (can be 5) family room with fireplace, and full basement, with fireplace. Den has its own fireplace. Well built by owner-builder. Owner will accept $50-$60,000 house in trade. Asking $98,500. Call: F. WILLS at 598-3344 anytime.

Spain

Life can be exciting in this delightful home of Spanish motif, 3 bedrooms, 1½ baths plus large living and dining rooms in country setting, perfect arrangement for family and entertaining, professionally landscaped grounds, patio and 2-car carport for convenience, on quiet cul-de-sac. Asking $72,900. Call: ROY GOULD at 598-3344 any time.

You Too

Can live in Gordon Head at a price less than you may think. 3-bedroom located in quality residential area. Near shopping centre and University. Full basement mostly developed for extra accommodation. MLS. JOHN HOLMS at 598-3344 anytime.

Inside

Viewing is a must for this fine family home near the Oak Bay border. Room to spare with a family room and den, besides the three bedrooms, living and dining room and large kitchen. Asking price $54,900. To view please call: DENNIS PERRY or MARKIE MUNN at 598-3344 anytime.

Do You Like?

3-bedroom split level? Not old, only 5 yrs. young? N.H.A. approved construction? Raised hearth fireplace? Good counter space? and handy "work area" in kitchen? Nice roomy vanity bathroom? Rec. room and extra plumbing down? Sundeck and-or patio for your leisure hours? Convenient location, quiet neighborhood? Seeing is believing, to phone now and view at your convenience. Newly listed at $50,900. Call: JOHN HOLMS or RUBY REID at 598-3344 (24 HRS.).

Sidney

Almost new 3 bedroom home on quiet cul-de-sac. Large separate living room with raised brick fireplace. Wall-to-wall carpeting — Dining area — Full basement, development just begun. — Low low per cent mortgage. $54,900. MLS. To view please call: RUTH BENNETT at 598-3321.

Landsdowne Slopes

Immaculate and tastefully decorated 3-bedroom home — Spacious living room with brick fireplace — Dining room — Very bright kitchen with separate eating area. Full basement with completed rumpus room — Very large landscaped lot — trees — shrubs giving complete seclusion — Garage. $74,900. MLS. To view please call: RUTH BENNETT, 598-3321.

Oak Bay Waterfront

This exclusive 3-bedroom — 2 bathroom co-op has everything to offer — Large living room with superb view of the Straits plus the Olympics. Large dining area. Very convenient kitchen plus master bedroom with en suite. Two extra bedrooms or a den if you wish — plus an extra garage room, every convenience is right at your fingertips, all this in an exclusively controlled building — What more could you ask for, the full asking price of $63,900. This should not last long. For information please call: BILL MOHR — Res. 592-6716, Office: 598-3321 or HAROLD WHILEY, Res: 592-2798, Office: 598-3321.

SSG
SWINERTON, STEWART CLARK LTD.
1318 BLANSHARD 385-2481

OPEN HOUSE
OPEN HOUSE
435 WILSON STREET
2-4 P.M. SATURDAY

You are invited to view the interior of this nicely remodelled stucco home comprising wide entry hall, 22x13 panelled, carpeted L.R. bright elec.kitchen, dinette, utility room, 2 carpeted bedrooms, attractive 4 pce. vanity bath. OOM heat. High view location. ML 9171. Tops in value at reduced price of:
$31,900
ED JUPP 385-2481

ESQUIMALT
OLD WORLD CHARMER
2 BATHROOMS
$39,500

Tastefully renovated older residence close to Dockyard and Naden featuring: Cosy living room with fireplace, 3 large bedrooms, modern electric kitchen with breakfast area, 2 sparkling bathrooms. Full basement, auto oil heat. 100-amp service, wired down. Dick James, 385-2481, 592-2139.

CITY

Modern 2-or 3-bedrm. home. 12x18 LR., large cab. elect. kitchen with ample eating space. 2 good size bedrms. Oak floors all thru. 4-pce. bathrm. Full high basement with 3rd bedrm. or 12x18 family rm. and 2-pce. bath. Clear title. to view call:
D. Okker at 478-4501. MLS. Open to offers — $44,500.

NEW! NEW! NEW!
SOOKE AREA
LARGE TREED LOT

Nearing completion, this exceptionally well-planned residence offers the most in roomy accommodation with space for future expansion. Features carpeted, sunken LR with raised hearth F.P., 12x10 carpeted dining rm., 4-pce. vanity bath PLUS 2-pce. bath ensuite, front-facing elec. kitchen, 3 carpeted BR's, sheltered sundeck. Full daylight basement features high ceilings, roughed-in Rec. Rm. with F.P. space for 2 more large bdrms. and roughed-in bathroom, auto-oil heat. If you desire more privacy, the adjoining one-quarter acre lot may be purchased for $15,000.
PRICE $49,500
DICK JAMES or ED JUPP
385-2481

½ ACRE
SAANICH PENINSULA

2-bedroom older home with outbuildings on over ½ acre of sea view property in Saanichton in sewer area, subdivision potential. $43,000 or offers.
UNICON HOMES LTD.
Days 386-0130
Eves. 386-9930

RYAN PROPERTIES LTD.
Knowledge, experience and trust.
G. E. Bus Ryan, 382-8155 anytime.
A full-time, dedicated agent.

FOR SALE
Royal Trust
"THE SIGN THAT SELLS"

3400 DOUGLAS ST.
384-8001

OPEN HOUSE
587 WHITESIDE
1:30-5 P.M. SAT.

An immaculate large 3 bedroom home with full high basement, extremely well-constructed. On an extra large lot. Price reduced to $48,900. Immediate possession. MLS.
384-8001 BUD ZUCK 598-7215

2044 BRETHOUR PARKWAY
OPEN HOUSE
SAT. 1:30-4 P.M.

Turn left at Airport Sign then right on Canora Rd. follow arrows to Brethour Parkway and view this 1 yr. old 3 bedroom, full basement home reduced to $41,600. Super low interest mtge. can be assumed and Vendor will carry 2nd.
CONNIE REYNOLDS, 384-8001 or Res. 477-8914.

OPEN HOUSE
968 ADMIRALS RD.
SAT. 1:30-4 P.M.

Two thirds of an acre, 4 bedroom home with character and privacy. Over 2,000 sq. ft. of living space. Family sized kitchen with eating area and utility off. 14x14 dining room. 23x16 living room, 4 pce. vanity bath, large recreation and TV room down in full basement, 2 sundecks and carport with blacktop drive. Asking $69,900.
ERNIE DYER, 384-8001.

OPEN HOUSE
SAT. 1-4 P.M.
3049 ALBINA $35,750 MLS

2-bedroom full basement, lot 50x133. Stucco, close to school, shopping. Prior viewing call STAN SAGE, 384-8001 or Res. 384-4347.

OPEN HOUSE
SAT. 1:30-4:30
4540 TORQUAY DRIVE
(Corner of Ash)

New house set in lovely arbutus trees, convenient to UVic. This is a home you would be proud of. Over 2,000 sq. ft. of living accommodation with large bay window and lovely fireplace. Ensuite master bedroom has lovely private balcony. Spacious family room and den. Lots of extras. $74,500. MLS
WALLY MILLIGAN 384-8001

OPEN HOUSE
SAT. 1:30-4:30 P.M.
1804 SAN PEDRO
(off Tyndall)

4 bedrooms, 2½ bathrooms, spectacular spiral staircase, family room off kitchen, wall to wall throughout, custom built with excellent finishing. Asking $74,500. MLS.
JEANNIE DEWHURST,
384-8001 or Res: 477-6040.

OPEN HOUSES
COLWOOD-METCHOSIN
GLEN LAKE AREA
SAT. 1:30 4:30 P.M.
578 TERA PLACE $55,600
MARION HOPKINS

2778 RONALD ROAD
$49,500
JESSIE McGRATH

339 COTLOW
$69,900
MARG OR GLEN McGREGOR

75 FARVIEW
$55,900
DAR GARSIDE

706 EASLES ROAD
$59,900
MARG or GLEN McGREGOR

1334 CHAN PLACE
$49,900
ETHEL WALLACE

512 RIDLEY RD.
$53,900
JOHN MORRY

OPEN HOUSE
SAT. 1:30 4:30 p.m.
8029 ARTHUR DRIVE
(off James Island Road)

103 ft. waterfront, .55 Acres. Brand new no-step bungalow of 1,900 sq. ft. in popular Turgoose Point area. Large living room with feature wall and massive floor-to-ceiling cut rock fireplace. Spacious dining room, family room with brick barbecue. Lovely kitchen with seaview. Three bedrooms, 2½ baths. Shake roof. Two-car garage. Asking $110,000.
PETER TER VEER
384-8001 or Res. 479-1588.

OPEN HOUSE
SAT. 1:30-4:30
5164 BECKTON

View of the sea, four bedrooms, two full bathrooms, through hall, large living room and guest size dining room with wall-to-wall carpet with double doors leading from dining room to quiet sundeck. Modern kitchen with large breakfast area . . . door leading to large second sundeck, rumpus room, play room, furance room, 2-car drive-in garage on lower level.
BERT COLES — 384-8001

REDUCED TO $54,500
SOOTHING OAK BAY

If you're looking for 3 bedrooms and a good address see this charming bungalow with over 1400 sq. ft. of living room with French doors to separate dining room. Beautifully landscaped grounds. V. GOERTLEN 384-8001 or Res. 592-9045.

OAK BAY

2 bedroom, full basement bungalow in choice location. MUST BE SOLD. Make an offer on the asking price of $49,900. ETHEL WALLACE 384-8001 or Res. 382-5998.

PARK-LIKE SETTING
GRACIOUS, SUNNY HOME
$55,600

This 4 year old home is beautifully landscaped and is set on a quiet cul-de-sac in an area of stately arbutus and fir trees. Large living room with floor to ceiling polished slate fireplace. Sliding glass doors lead from dining room to spacious sundeck, both with view. Very convenient kitchen with breakfast nook. Thru hall and 3 bedrooms have hardwood floors. Large vanity in 4 pce bath. Master bedroom ensuite. This home is so shining and clean, it is a delight to show. Call MARION HOPKINS 384-8001 or Res. 592-4351.

1120 sq. ft.
NO STEP
TWO BEDROOM

Spacious immaculate ideal for retirement or starter. 21x16 living room, 2 large bedrooms, family size cab. kitchen, neatly landscaped level lot. Clear title. Asking $39,500. E. DYER, 384-8001.

2,500 SQUARE FEET
2 ACRES
ARABLE LAND

Country living in the beautiful French designed chateau. Foyer entrance, spiral staircase with wall-to-wall. Beautiful oak floors throughout. Reading room, den or study. Two or three bedrooms, sunroom, family and dining rooms. Living room with beautiful and special designed fireplace. Large electric cabinet kitchen designed for convenience. Sewing and utility room plus double garage. This must be seen to be appreciated. $125,000.00. To view please call MR. DYER 384-8001 anytime.

GORDON HEAD AREA

Located in an area of fine homes — close to all levels of schooling and Racquet Club. Almost new 4 bedroom home. Large living room with fireplace, dining room, all with wall to wall carpet. Family room off modern cabinet kitchen. Master bedroom ensuite plus 2 pce. off family room. Also low interest rate mortgage that can be assumed. Asking only $59,000. To view phone JESSIE McGRATH, 384-8001.

FAIRFIELD
Legal Duplex

Immaculate up and down duplex in the popular Fairfield area. Close to park, water and shopping. Spacious 3 bedroom or 2 and den for the owner. Plus a completely self-contained suite upstairs. Full basement. Asking $56,000. Please call MARGARET JOHNSTON 384-8001 or Res. 479-1589.

FOR SALE
Royal Trust
"THE SIGN THAT SELLS"

3400 DOUGLAS ST.
384-8001

SAXE POINT
SOUTHERN EXPOSURE

New Strata Title duplex situated on quiet cul-de-sac among tall pines, seaview from most windows. Elegant 18x11 foyer. On the main a spacious 19x16 living room with floor-to-ceiling R. H. brick fireplace (sundeck off the living room). Deluxe cabinets in kitchen, 12x10 dining room, 3 spacious bedrooms, 4 pce vanity bath. All main rooms are W-W. In the full high basement (could be in-law suite) roughed-in fireplace, extra bath, utility room and a very spacious rumpus room. Top quality construction. A must see. Call BRUCE McILROY, 384-8001.

GORGE AREA $39,900

Located in high Gorge — a really spotless well kept home with two bedrooms, no basement but a really great partly finished attic . . . could be two more bedrooms. Good sized living room with brick FP — large kitchen with bright cherry eating nook. Please call GLEN or MARG McGREGOR, 384-8001 or Res. 477-3675, MLS 9322.

IMMEDIATE POSSESSION
786 CAVE STREET, DRIVE BY

3-bedroom plus 1 in full basement, rec. room, washer and dryer hook-up. Lot 44x135. $38,000. To view call STAN SAGE, 384 8001 or 384-4347.

DRIVE BY
284 HELMCKEN
IMMEDIATE POSSESSION

Asking $45,000, 2 bedrooms, dining room, part basement, utility, appliances, drapes, curtains, rug included. 1,275 sq. ft. home on 66x110 lot. STAN SAGE, 384-8001 or 384-4347.

BEAUTIFUL BROADMEAD

Another exciting new listing. Unique 3-bedroom, no step ranch style home tastefully decorated and a show piece from every aspect. Lovely master bedroom with full ensuite plus vanity dressing area that will appeal to any woman. Impressive living room with unusual and attractive floor to ceiling brick fireplace that can also be enjoyed from the cosy den. All this on an easy-care lot. Listed at $89,000 with JEANNIE DEWHURST, 384-8001 or 477-6040. Appointments easily arranged.

LIKE AN OLDER HOME?

Call now for full details on this one located close to town. Priced at $53,900. Main floor and upstairs are both presently rented out and you could continue the arrangement if you're looking for an investment or you can move in yourself and have a sound 2-storey family home. Just listed with JEANNIE DEWHURST, 384-8001 or 477 6040 MLS.

4288 CAEN ROAD

Situated on two-thirds of an acre. 3 bedrooms, living room and dining room in line with wall to wall carpeting. Full high basement with large rec. room. Reduced to $47,500. For viewing please call JESSIE McGRATH, 384-8001.

GORGE
IMMEDIATE POSSESSION
REDUCED TO $43,900

Sparkling white spacious two-bedroom home with full high basement. Drive by 2958 Wascana or phone for appointment to view. MLS. PETER TER VEER, 348-8001 or Res. 479-1588.

OWNER MOVING

Executive home on ½ acre treed lot. This lovely home has living room with bay window, slate fireplace and feature walnut wall. There are three bedrooms, master with en suite, family room with glass doors on to large patio. Asking price $79,900.
BERT COLES, 384-8001 or 592-3311.

DRIVE BY
1635 HAWTHORNE
GORDON HEAD

Less than 1 year old.
3 bedrooms.
1240 sq. ft.
Living room with fireplace — L-shaped dining room, built-in buffet. Roughed-in rec. room in ½ basement. Immediate possession. Only $54,900. JOHN MORRY, 384-8001 or 592-9770.

NEW EXCLUSIVE LISTING
DRIVE BY and then call for appointments to view
1616 ASH ROAD
GORDON HEAD

Attractive split-level home. 1,821 sq. ft. on a sloping landscaped lot. 3 bedrooms, L-shaped living and dining room with hardwood floors. Kitchen with eating area overlooking sunken family room, sliding doors to patio area — large rec. room, 2 bathrooms. Carport with storage cupboards, workshop area in the ½ basement, add an added plus a heated greenhouse. JOHN MORRY, 384-8001 or Res. 592-9770.

NEWSTEAD REALTY
1637 Fort Street 598-5166

OPEN HOUSE
OAK BAY
2714 TOPP AVENUE
THURS. FRI., SAT.
1:30-4:00

Overlooking a greensward, a most liveable home, beautifully maintained, entrance hall, living room with fireplace, separate dining room, rec. room with bar. Back lane to trailer pad. Close to schools, beach, shopping. Please be my guest. MLS.
PATRICIA SEDGER
598-5166 479-3673

BEAT INFLATION

Buy this three-bedroom corner condominium on ground floor, on the sunnyside. Offered at the low price of $23,000. — To view call Ben Parent, 598-5166 or 598-3641.

LOW PRICE
$23,000

Will get you this one-bedroom home in Vic West, stucco exterior, aluminum windows, needs some updating inside, but at this price better call quickly to view with Ben Parent, 598-5166 or 598-3641.

TWO YEARS OLD

Here you have young age, low price, low taxes and 1500 sq. ft. of wall-to-wall covering and living space.
Close to Town and Country Plaza area. Appreciate all this by calling Ben Parent, 598-5166 or 598-3641.

FAIRFIELD

Newly listed and offering for the first time a lovely 4-bedroom home that just has to be the best buy on today's market. Large LR with solid oak mantle over fireplace, all new shag carpeting, double plumbing, even wall-to-wall carpeting in the large recreation room. All this on a large lot with a separate glassed in garage.
FULL PRICE $55,000.
To view or for further information phone Patricia or Ron Sedger at Newstead Realty Ltd. anytime.
598-5166 479-3673

SIDE BY SIDE

Divide $73,000 by 2 and you realize the unbeatable price for 3 bedrooms, 2 bathrooms each side in this 5-year-old duplex in the University area of Gordon Head. Carports. Call me to view. M.L.S.
Patricia Sedger
598-5166 479-3673

WANT TRADESMEN
NEW — $29,900

Over 1,200 square feet home near Goldstream Park. Exterior finished. Requires services and interior finishing. A good deal for Handyman.
TED BOWDEN 479-1479
NATIONAL TRUST 386-2961

Island Pacific Realty
3200 QUADRA 388-6231

OPEN HOUSE
OCT 5th, 1:30 - 4:30
2204 MALAVIEW

You can move right in to this immaculate 2-bdrm., no-step home with attached carport and handy workshop. Bright large kitchen, vanity bath, separate utility. All rooms carpeted and tastefully decorated. Perfect retirement home just walking distance to see and shops. Call HAZEL CAMPBELL, 382-8956 or 388-6231 ANYTIME.

BEGBIE AREA

This 10-year-old custom-built home on high location with city view. 3 or 4 bedrooms, 1½ baths, 2 fireplaces, quality carpet over hardwood. Built-in SS range and all appliances and drapes included. Professionally landscaped yard. CALL HAZEL CAMPBELL, 382-8956 or 388-6231. MLS.

3 BDRMS.
$28,900

You can't beat this price. Drive by 735 BELTON STREET, then call GERRY FINNIGAN, 388-6231 or 388-6275, Loc. 2516.

COMBINATION SITUATION

This large older home has the room and floor plan for different uses: family living or revenue and even both! Main floor and upstairs has bedrooms galore, bathrooms, living room through hall and more. There is also a basement suite and area for rec. room downstairs. Good wiring and plumbing plus cleanliness make this solid home a solid investment at $48,900. MLS. CALL CHRIS GREIG, 388-6231 or 479-7995.

GORGE AREA
$39,900

Immaculate renovated older home on quiet street, features new wall-to-wall throughout. Attractive living room with fireplace, dining room, bright kitchen and two lovely bedrooms. Everything in good shape. Part basement and sundeck on easy care lot. CALL CHRIS GREIG 388-6231 or 479-7995.

GORGE AREA

On quiet residential street. Two bedrooms, good size L.R. with fireplace, dining room, large walk-out sundeck, nice garden. Full basement with recreation room. Spotlessly clean throughout. New listing at $43,500. BEN GREIG, 388-6231 or 598-3105.

COUNTRY LIVING AT ITS BEST

Approx. ½ acre with 3-br. home, L.R. with F.P., D.R., big kitchen and Laundry with washer and dryer hookups. Property is flat and very nicely treed. All for $39,900. To view call SHANE BEFURT, 477-9730, I.P.R., 388-6231.

CORDON HEAD
STARTER OR RETIREMENT

This 2-bdrm full basement home is sitting on a big beautifully landscaped lot. Big L.R. with F.P. and big kitchen with eating area. Close to all schools, university and minutes away from shopping. Ready to sell at $34,900. QUICK CALL SHANE BEFURT, 382-6275. ASK FOR LOC. 2560 or Island Pacific, 388-6231.

3 BEDROOMS
$35,900

A well-built CMHC inspected home featuring 3 bedrooms, sewing with eating area. Price includes room, living room and kitchen washer, dryer, fridge and stove. Situated on a large fully fenced lot. CALL PETER BARDON, 388-6231.

HERE IT IS!!

Financing already arranged. Seven year old 3 bedroom split level in really quiet area of Colwood. Absolutely immaculate throughout. This is a real dandy at the asking price of $54,900 and just think, you can assume a $28,000 mortgage at 10% New listing. QUICKLY CALL IRENE DALZIEL 388-6231 or 477 6380.

4 BDRMS.
$34,900

Excellent value here. This solid older home is very close to town. Has drive-in garage and full basement. Commercial zoning makes it a good investment. MLS. CALL GLENN NICHOLLS, 388-6231 or 388-6275, LOCAL 358.

ONLY $32,900

A charming home with two bedrooms, living room with fireplace and large kitchen with eating area. Close to Simpson Sears. Pretty lot. Excellent terms. CALL 388-6231. PETER BARDON.

GORDON HEAD
$59,900

This 2 or 4-bdrm. home has very good terms, at less than going mortgage rates. It has big L.R. with FP., kitchen with E. Area, and built-in fridge and stove. All on 1/ of an acre of nicely landscaped property. Won't last long with these terms, so act quickly by calling SHANE BEFURT, 388-6231 or 388-6275, loc. 2560.

GORDON HEAD
CLYMPIC VIEWS

This four-month-old home has 3 big bedrms. with master en-suite. Beautiful LR and DR with wall-to-wall throughout. Roughed-in basement, sliding doors onto wrap-around sundeck from kitchen, DR and master bedrm. Financing arranged already. All for $65,900. Quickly call SHANE BEFURT at 388-6275, local 2560, or 383-6231.

NO STEP, 3 BDRMS
$34,900

Good location. A good-size cosy home with wall-to-wall carpets, fireplace and separate garage. Close to all services. MLS. CALL GERRY FINIGAN, 388-6231 or 388-6275, LOCAL 2516.

CHEMAINUS

1.69 acres with a really nice modern-family home and full basement. Could make an ideal country family home, as the soil is perfect. Could also be ideal for two horses. There are 24 fruit trees, beautiful vegetables and flowers and shrubs. NEW LISTING AT $59,900.00 BEN GREIG 388-6231 or 598-3105.

OAK BAY, 3 BEDROOMS

In excellent condition throughout, large kitchen, full basement, close to Cedar Hill Golf Course. Fantastic garden with pear, apple, peach trees. Wonderful soil. Lovely lawns and vegetable garden. Priced to sell at $47,900.00. Big enough an offer. Call BEN GREIG 388-6231 or 598-3105.

OAK BAY—
UPPER
LANSDOWNE
CLOSE TO UVIC
An Immaculate
Executive Home
1980 Sq. Ft.
Immediate
Possession

This superior 4 bdrm. home with large cedar panelled family rm. has just been listed at $82,500. Beautiful walnut panelling in living rm. Double garage with workshop area. Completely secluded backyard. Firs, oaks and rockery distinguish this fine home. Excellent financing available.

BY OWNER
598-4347, 2-5 p.m. or 7-9 p.m.

2273 MARLENE DRIVE (Colwood Lake). High quality, 3-bedroom; 1240 sq. ft. modern 5-year-old home. Large kitchen, living and dining room, developed in-law suite downstairs. Healthy hot water heating. $61,500. Enquiries. 477-8545. No agents.

HELP

Must sell brand new 4-bedroom home, finished rec room, 3 baths, ocean view, Esquimalt Lagoon, $50,000 firm. By owner, phone 383-8345 or 478-7040.

BLOCK BROS.

1800 Blanshard
3636 Shelbourne
1949 Sooke Road

Spectacular View Home

South Oak Bay. 10 years. 4 BR plus, 3400 sq. ft. finished. Top quality building and appliances. Your lady will love the whole house but especially the kitchen, family room. I will present all offers. Good financing Avail. Call now, $135,000
JAMIE MACGREGOR
477-1841 477-4270
Answering Service

VERY INTERESTING

OPEN HOUSE, SAT. 1:30 to 4:30. 3960 Long Gun. Lots of living area in this 3 BR, 2½ bath home, full BSMT, excellently finished LR, DR, FP, bay window wrap-around sundeck with 2 sets of French doors. Garburator, hood and fan plus much more, see for yourself. Price just $72,000.
LOUISE WILTERMUTH
477-1841 477-6307

GLANFORD
$48,900

Excellent 3-BR home in the Glanford area. Full high basement is fully developed. Fruit trees. Close to school and transportation. Call:
477-1841 AL POTTAGE 479-2716

GORDON HEAD
4 LEVEL SPLIT

Beautifully developed to provide 3 BRs, large family room, rec room with wet bar, den which could be 4th BR. Impressively landscaped. $75,900 with $45,000 at 10½% mortgage available.
477-1841 BILL REMPLE 658-5794

Want to Relax?

This 2½-year-old home is well landscaped and already has the extra BR in the BSMT (and 2 up). It's in excellent condition. Of course if you LIKE carpentry, there is lots more room for development in the BSMT. On a quiet pleasant street in Sidney. Asking $43,750.
477-1841 RON KERFOOT 652-2594

OPEN HOUSE
1867 San Miguel

SAT. 2-5. One of the finest investments on the market. An immaculate, custom built 5 BR residence in GORDON HEAD. Just one year old. Lower floor has excellent 2nd kitchen, plus extra living room with FP — giving you a tremendous rental potential. 3 baths. Large sundeck off formal DR. Completely fenced garden. $78,500.
598-1420 TED WALFORD 477-1841

LOTS OF ROOM

A fine older home built on a commanding site overlooking the city and distant mountains. 6 to 7 BRs, large DR, drawing room, kitchen, utility room and more. 2 FPs etc. Excellent for a large family, or could be made into a revenue property. $46,500. MLS 9265.
477-1841 A. H. PAGE 382-9983

GOOD STARTER
TOWN HOUSE

Excellent financing available for this 3 BR Townhouse. Heat and water included in monthly assessment. Close to transportation, schools and shopping. To view call:
477-1841 AL POTTAGE 479-2716

REDUCED FOR
QUICK SALE

$46,500 and it's a real buy! You can't afford to pass. 9½% mortgage. Large lot with immaculate 3 BR home. Quick possession. This is your opportunity. View with:
477-1841 PAT FORBES 384-8359

$41,500
Lake Hill Area

3 BR beauty, sunny LR with brick FP, large panelled family room with stone FP. The kitchen is loaded with cupboards. Secluded mature trees, hide this home on its 50x214 ft. lot. Plus separate garage and greenhouse.
477-1841 ERNA ELLSAY 477-5705

VANTILBERG
COLWOOD G/C

5 BR on quiet street, 85x125 lot, 8-year-old, rumpus room, extra parking. Asking $56,000. $15,000 down payment. Good area. Spacious, not crowded. Trees, family home. Jamie MacGregor NOW 477-4270 answering service 24 hours a day.

LAND

Planning to build? Have several 2 acre parcels.
386-3231 OLIVE WEBBER 478-7733

SOUND INVESTMENT
HAPPY VALLEY

2 homes on 2-acre parcel. Room for a garden, chickens and a horse. House No. 1, built to VLA standards consists of 4 bdrms, 2 baths, full cement basement. House No. 2, 2 bdrms on main, 4 partially completed in full cement basement. On city water. Well also on property. Not in farm freeze. Early possession at $84,500.
386-3231 OLIVE WEBBER 478-7733

CHARM AND
VALUE

Lovely, large 2

250 HOUSES FOR SALE

BICO

BOORMAN INVESTMENT Co. Ltd. — 386-7521

OPEN HOUSE
MON. - TUES.
2 P.M. TO DARK
375 FARVIEW
OFF METCHOSEN RD.
WEST COLWOOD
REDUCED PRICE
Owing to owners purchase and to meet obligation of same this exceptional 1257 sq. ft. 3-bedroom bungalow of many fine extras. Plus lots of basement improvement is offered for quick possession. MLS 7876.
Reduced Asking Price $54,900
For full information and prior appointment:
386-7521 STAN CORNISH 592-6079

OPEN HOUSE
356 TREANOR
OFF PHELPS ROAD
NO. 1 HI-WAY NEARING LANGFORD
SAT. 2 - 5 P.M.
This newly listed shake rooted 1400 sq. ft. bungalow features — 22 ft. living room, 2 bedrooms plus 15x11 family room and 20 ft. sundeck. Full basement, hot water oil heating. MLS 9270.
Excellent value
Price only $49,900
To view anytime
386-7521 STAN CORNISH 592-6079

OPEN HOUSE
SAT. 1:30 to 4 P.M.
7645 WALLACE DRIVE
Price reduced and must be sold! An attractive new home situated next to a green belt and close to Centennial Park. Many special features including rustic siding, rock fireplace, ensuite plumbing plus low interest financing. Come and see and make your offer!
REDUCED TO $52,900
386-7521 JIM DAVIES Res. 598-4728

OPEN SAT. 2 - 4 P.M.
3132 MILGROVE
Nothing to do! You can move right into this immaculate three bedroom, no basement home. Attractive fireplace wall in living room, wall to wall throughout. Extra parking. $39,900.
MRS. MARILYN SECORD 592-2134
386-7521

OPEN SAT. 1:30-4:30
918 BANK ST.
$52,900.00 M.L.S.
FOUR BEDROOMS
Situated on a quiet, Oak treed street, this one-and-a-half storey home is completely and tastefully remodelled inside with quality w-w carpets, and appealing brickwork. The main floor is approx. 1200 sq. ft. and offers: spacious L.R. and D.R. — floor-to-ceiling feature fireplace — modern Crestwood kitchen with eating area — two spacious bedrooms. An open stairway leads upstairs to two more large bedrooms. The basement has a recreation room and the rear garden is fenced and has a patio with barbecue.
IAN BOORMAN 386-7521

MODERN 5xS DUPLEX
Move right in and enjoy comfortable living in this spacious immaculate basement home. Located in best part of Esquimalt close to all amenities. Only 8 years old, 3 bedrooms and rec room in each side. Listed at $79,500. For appointment and full information please call:
MRS. O. ZACHARY 592-2265
386-7521

TOP VALUE FAMILY HOME
$30,000
Esquimalt area. Can you qualify for this first-class home consisting of 3 bedrooms up—2 in full basement—living room with brick fireplace—good-sized kitchen with pantry? It's a nice place to live and bring up children. To see please call:
JIM DAVIES
386-7521 (anytime) or 598-4728

NO STEP
3-BEDROOM HOME
Large living room, dining room. Family kitchen adjoining utility room, part basement and attached garage. MLS. Asking $44,900. C.T.
To view call:
386-7521 DEL HOEGI 383-0516

ESQUIMALT
Pretty 2-bedroom bungalow on quiet street. Large lot, 60x120, duplex zoning. Good storage area, new bathroom, off-street parking. Asking price $32,500. Adjacent lot also available. For details call:
386-7521 ANNE DUGGAN 598-7811

1111 Government St.
MANN
T. L. MANN and ASSOCIATES
PHONE 598-5744

OPEN HOUSE
Sat. 1:30-4:30
2551 Tanner Road
Quality 3-bedroom home. In-line dining and living rm. with floor to ceiling FP. Kitchen with eating area. Laundry on main. Full basement. Good financing available. First 2 yrs. old. Asking $52,900. MLS 8678.
Jack Moen 658-5448

$51,900
4 BDRMS
ESQUIMALT
A good solid 12-yr-old family home, close to schools, shops and sports with WW and FP, spacious kitchen, 3 bedrooms and 4-Pce. bath on main. Full high Bsmt with 4th Bdrm., 2-Pce. bath and roughed in Rec. Rm. Large utility-storage room. Drive-in garge. Quiet location with memorial park across the street. Prime area. ML 58700.
Ken Mann 592-7443

$89,500
5 BDRMS
GORDON HEAD
A beautiful year-old home in Arbutus-Gordon Head area. 2,650 sq. ft. finished. Main floor has living and dining rms., family size kitchen and eating area, 2 3-Pce. baths. Lower level has rec rm. with wet bar, 4-Pce. bath, 2 bdrms. utility rm. Both floors completely carpeted. Slate fireplaces. Beamed ceiling in living rm. Large sundeck over attached double garage. Roomy treed lot in area of comparable homes. MLS 9194.
Ken Mann 592-7443

$37,900
2 BDRMS
Over 1,350 sq. ft. of living area in this no-basement home. Close to all amenities, in the Shelbourne-Derby Rd. area. Living rm. with FP, dining rm. Bright kitchen, 3-pce. bath, 2 large bdrms., utility rm and family room. Attached garage. Ideal for hobbyist. MLS 8707. Owner anxious for sale, will consider offers. Good mortgage already on.
Ken Mann 592-7443

GLANFORD AREA
ONLY $31,500 — SOME TERMS
Pleasing appearance and functionally planned 1-bedroom home with fireplace and large attached garage on lovely lot. SOME WORK TO DO FOR HANDYMAN.
DON MacGILLIVRAY

ROBERTS INVESTMENTS & MANAGEMENT LTD.
702-1175 Douglas St. (24 Hr. Service) 388-6691

FOR SALE BY OWNER. TOWNhouse, Gordon Head. 1,800 sq. ft. Living room with fireplace, dining room, kitchen with eating area. Two or three bedrooms. Full bath up. Bath with shower down. Recreation room. Wall-to-wall throughout. Utility room. Fenced garden. $45,000. 477-8526.

250 HOUSES FOR SALE

SINCE 1887 Pemberton Holmes Ltd.
1002 Government St.
OPEN HOUSE
SATURDAY 1-4 P.M.
3933 CUMBERLAND
This 2-B.R. full-basement home is immaculate inside and out. Situated in a prime area of Lake Hill on a 100'x120' lot. Try your offer on asking price of $44,900. For prior viewing call:
384-8126 WALT SLOCOMB 383-4035

OPEN FOR INSPECTION
SATURDAY 1:30-4:30 P.M.
1220 McKENZIE ST.
FAIRFIELD
4-B.R. full-basement home ready for immediate occupancy. Needs a little paint but price has been reduced to $45,500. Vendor will consider offers and may carry agreement. MLS. For prior viewing please call:
384-8126 LARRY BROOKS 383-3203

OPEN HOUSE
SATURDAY 1 - 4 P.M.
944 AVRIL ROAD
GLEN LAKE.
IMMEDIATE POSSESSION and MUST BE SOLD. Come and see this immaculate 4-level home. Features include 3 BR and den, 1½ baths, large rec room and sundeck. Good terms. New exclusive. $48,000.. For prior viewing please call:
JERRY DOWNER
384-8126 479-6957

OPEN HOUSE
SAT: OCT 5TH 2-4 P.M.
387 FARVIEW ROAD
(Off Metchosin Rd. in Colwood)
Your opportunity to buy a spacious as new home at a bargain price. 4-Br., 3 bathrooms, 2,250 sq. ft. on the main, 450 down, just right for the family with several children. Was $57,900. Now make us an offer to $54,900. Owner moving must be sold. See for yourself and compare. Just call for an appointment.
384-8126 MR. GREENE 385-0795

$27,500
MLS 9285
2 Bedroom, no basement stucco bungalow on almost ½ acre lot, just off the highway on VANLAND Road in the Mill Bay area. All utilities except sanitary sewer. Vacant for immediate possession. For further information call
384-8126 MR. GREENE 385-0795

RETIREMENT SPECIALS
1 OR 2 BLKS. FROM SEA
A—400 NIAGARA, at the end of Boyd St., close to shops, sea and park. Lovely 2-Br. home, oak floors, great roomy kitchen, plenty of basement room for workshop etc. Built under VLA to the highest standards. A really comfortable 17' LR with warm FP. $47,900.
B—2073 CRESCENT, just off the bus stop. This 2-BR smaller home has an excellent garden area, great roomy kitchen and cute little FP in the LR. A much loved home looking for a new owner.
To view please call
DESMOND HOLMES
384-8126 478-1227

OAK BAY
2-BR., FULL BSMT.
This home is better than new. Completely redone inside and out. 3rd BR in the full basement makes this home ideal for retireds or family. Asking $52,900. MLS.
384-8126 WALT SLOCOMB 383-4035

NEW, NEW
3-BR. HOMES
NEW ESQUIMALT SUB-DIVISION
1—4 level split offering over 1800 sq. ft. $69,900. MLS.
2—3 BR SPANISH, beautifully arched entry, quality WW throughout, 2 FP. A quality home for only $67,500. MLS.
384-8126 LARRY BROOKS 383-3203

DRL
DOUGLAS REALTY LTD.
385-8784
12 CENTENNIAL SQUARE
LIST AND SELL WITH D.R.L.

COUNTRY STYLE
A sturdy, well-built cottage on a pleasant ½-acre lot and less than 30 mins. drive to Victoria. 3-bdrms; living room with fireplace, fireplace, family size kitchen and good storage area plus separate large garage. AND the price? —$28,500
JOAN HOPPER or RICK KALLSTROM 386-0751
652-3103

SPLENDID WOODSY SETTING
Large lot situated at end of quiet cul-de-sac. Nicely landscaped. Quality-built home, 3 bedrooms, modern kitchen, dining room in line. Living room with cosy fireplace. Finished basement has fourth bedroom. Rec. room, work room, cold storage room. $45,000. To view this enticing home, please call ERNIE SERONIK at 385-8784 or 388-6275, local 2492.

CONSIDER THESE TERRIFIC BUYS
1—Simpsons-Sears area. Attractive three bedroom 3-bath home. Large living room, dining room, cabinet kitchen. 2 extra rooms in full basement, reduced to $45,900.
2—Rockland area. Beautiful view from this three bedroom home. Inline dining room and living room with fireplace. Full basement, rec room with fire place etc. Large secluded lot asking $64,900.
3—Jubilee area. Three bedroom large living room and dining room, kitchen with eating area, 2 rental units upstairs. Full cement basement. Asking $44,900.
4—Lakehill — 3 bdrm. Townhouse (LR, DR and Patio). End unit, 1 yr. old. Well sound proofed. Children and pets allowed. Excellent financing. To view any of these call Anna Chandler 384-6939 or Tony Brogan 382-1866 or 385-8784.

BRENTWOOD BAY HOME
For only $39,500. Nicely renovated including living room in Tudor style. 2 or 3 bedrooms, fruit trees. Fenced lot. Fishing and boating galore. Call Ernie Seronik or Tom Evans anytime at 385-8784 or 388-6275 Local 2492 or 485.

T & C
On large lot, 2 bdrms, fireplace in LR. Separate dining room. Sundeck. 1 bdrm and rec room in basement. Good, stucco 12-yr-old home. No. 9118. $43,900. Call Donna Valikoski 384-2057 or 388-6275. Local 2476 or 669.

Montague
1028 BLANSHARD 384-9318

$41,000
2 bedrooms; full basement; overlooking Sooke Harbour. Large lot. Please contact Don Lewis 384-9318.

db david burr ltd
Formerly A. Bernard and Co.
OAK BAY
Modern, 3-bedroom home in Willows area. Two spacious bedrooms, guest size dining room. Kitchen with eating area plus 4-piece bath on main. Additional bedroom and rec room in full basement. Easy care lot. Priced to sell at (MLS 8638).
$52,900
W. E. (Wil) Wilson
384-9335, 477-4328 Res.
655 FORT ST. 384-9335

250 HOUSES FOR SALE

WESTMONT REALTY LTD.
27 CADILLAC 386-6796

SAT.
OPEN HOUSE
1:30-4:30
NORTH OAK BAY
3347 GIBBS RD. A quiet no-thru st. off Henderson Road. Only 15 years old with over 1,600 sq. ft. on the main and another 1,100 sq. ft. finished downstairs. Ideal family home with 4 bedrooms, den, 2 fireplaces, 3 bathrooms. Come and see for yourself, a truly quality home priced to sell at $84,800. MLS. For prior view call:
FRED CARVER 598-2581
BILL SIDHU 477-5382

JUBILEE
Cosy, 2-bedroom home on a quiet cul de sac near Jubilee. Very clean, close to bus service, nice lot, ideal starter or retirement. MLS.
DAVE TAYLOR 384-2718
BILL SIDHU 477-5362

2 NEW LISTINGS
1—2 bedroom with room for 2 more upstairs, full basement on a large high lot. Close to bus, schools and Simpsons-Sears and priced at $42,900. MLS 9442.
2—Renovated home near Bamfield Park offering 2 bedrooms, dining room and living room with carpet, large kitchen, Modern Plumbing, heating and wiring. Value Plus at $39,500. MLS 9443.
JOHN BUNYAN 477-4513

MUST BE SOLD
3 BDRM. PLUS IN-LAW SUITE
Owners are moving to Europe at end of month and have to sell their 8-year-old, 3-bedroom home with 1-bedroom in-law suite that rents at $160 per month. The main floor has LR with fireplace, separate dinette, 3 bedrooms, modern kitchen and 4-pce. bathroom. The basement has LR, den, large bedroom, kitchen, and 3-piece bathroom. They were asking $53,900; try your offer now. MLS.
John Bunyan 477-9394

SIDE BY SIDE DUPLEX
3401 BETHUNE STREET
Located close to Town and Country, this duplex has 2 bedrooms on each side that have been completely renovated with new furnaces, roof, cabinets, plumbing fixtures, w-w and wiring. Terms available at the price of $53,900. All MLS.
John Bunyan 477-9394

THREE BEDROOMS
New Home in a treed area. Over 1400 sq. ft. of floor space. Very attractive floor plan. Basement can be in-law suite or huge rec. room for 2 extra bedrooms. A very good buy a $64,900.
BILL SIDHU DAVE TAYLOR 384-2718 477-5382

BROWN ROS. on LANSHARD
385-8771 (ANYTIME)

OPEN HOUSE
3111 CARRAN RD., COLWOOD
OFF SOOKE RD.
JUST PAST METCHOSIN
TURN OFF
SAT., Oct. 5, 1:30 to 5:00
3-year-old, 3-bedroom, situated on a dead-end street. Living room with open fireplace and raised hearth, separate dining room, convenient kitchen with sundeck off. Oak floors throughout. Full high basement with room for further development. For excellent value, be sure to see this attractive home. Asking $46,000. DOUG LAWSON in attendance. 385-8771 anytime.

JAMES BAY
CLOSE TO DALLAS
An excellent 2-bedroom starter or retirement home on a nice large lot. Cosy living room, family-size kitchen, 4-piece bathroom. Basement. Almost new OOM heat. A simple matter to add rooms if desired. Possession January 30, 1975. $32,500. Exclusive with CEC PEARCE. 385-8771 or residence 386-3808.

ROCKLAND MODERN ARCHITECTURE
A contemporary home of top quality construction throughout. The excellent use of natural stone and selected woods makes the interior satisfying to the most artistic taste. Over 2400 sq. ft. of luxurious and convenient living — having 3 secluded areas for outside activity — 3 bedrooms on the main floor and large recreational room with guest bedrooms on the lower level, 3 complete bathrooms — two garages — the most desirable features of this attractive home are numerous and inspection would be a pleasure and experience. Offered at $112,000. For appointment to view call DOUG LAWSON. 385-8771 anytime.

OWN YOUR OWN
MOUNTAIN VIEW
When you purchase this solid three-bedroom home on 1.5 acres of country land, and included in the asking price of $69,500 is a one-bedrm. cottage and a separate building suitable for conversion into another rental or . . .
OWNER HAS BOUGHT—MUST SELL
Steve Simpson 642-3419
Joan Hopper
388-6275 Local 2452
DOUGLAS REALTY LTD.
385-8784

$44,500
1 YR. OLD
—3 bedrooms (ensuite)
—High basement
—Dining Room
—Sun Deck
—Wall to wall carpets
—9¼% Mortgage
—Immediate possession.
I will consider carrying a large second mortgage.
388-6275-Local 2551, 24 hrs.

OPEN HOUSE
6881
SAANICH X RD.
SAT., 1:30-4:30
Modern 3-bdrm home on ½ acre lot, 2 baths, 2 fireplaces, with wrap around sundeck providing beautiful views of the sea and Mt. Baker. Priced to sell at $52,900. GERRY FINNIGAN AND GLENN NICHOLLS IN ATTENDANCE 388-6231, Island Pacific Realty.

LARGE LANDSCAPED GULF ISland Seaview lot, two-bedroom, full basement home, workshop, garage, fruit trees, garden area. $67,500. No agents. Victoria Press, Box 777.

BY OWNER
Attractive older home, large bright rooms, wall to wall carpet. Upstairs has nicely decorated in-law suite. Close in. $39,900 or best offer. 385-7976. No agents.

BRIGHT
Pleasant new 1-bedroom home with lake view at Shawnigan Lake Village. Dec. 1 $24,700. 383-4414.

250 HOUSES FOR SALE

WESTGATE REALTY
714 DISCOVERY ST. 388-9941

OPEN HOUSE
Sat.—1:30-4:30
1640 W. Burnside
SECLUSION
5.31 ACRES
Only 5 miles from City Hall. If you need room for 12 children, 8 horses and 30 chickens, we have the property of Colonial design, for you. The charm and outdoor living is our theme for this beautiful Hobby Farm. We are pleased to present this unique home (ML 9399). Call JIM RANSON at Westgate Realty, 388-9941 or Res. 5139,000

OPEN HOUSE
1371 HILLSIDE
SAT.—1:30-4:00
Immaculate 2 bedroom bungalow convenient to all levels of schooling, shopping, transportation etc. Nice landscaping, secluded patio. Be sure to see this at $45,000. ML 9154.
388-9941 STAN JAMES 592-3740

UPLANDS GATE
Take advantage of the reduced price of $48,900, on this sparkling bungalow close to Uplands Gate. Two spacious bedrooms on main with a spare room plus plumbing in down. Separate dining room. Delightful garden. Buy now before prices start to climb again. ML 9050.
388-9941 BOB HUGHES 592-2128

A LITTLE GEM
On the 6-mile circle. Modern 2 bedroom home with thick W-W carpets, large lot, sundeck, carport etc. Ideal for couple. A very good buy at $37,500. ML 9510. To view call:
388-9941 STAN JAMES 592-3740

Principal Properties LTD.
4088 SHELBOURNE
477-9541
$36,000
EXCELLENT FINANCING
Attractive THREE-BEDROOM bungalow in an area of other well-kept homes. Convenient to buses, schools and hospital. Try your down payment and vendor may also carry remainder at below current rate. Further appointment to view, please call
477-9514 CATHY ATKINS 479-5427

LAST CHANCE
To graduate to a more spacious home on a quiet, deadend street. Home consists of 3 bedrooms up—Living room with raised hearth fireplace, Dining room with sliding glass doors to large sundeck. Kitchen with built-in counter top stove and eye level oven. Lower level has 3-piece bathroom, 1 bedroom and rec. room with bar, 2 carports and ample storage area, please call for appointments to view
477-9514 GENE LACK 592-6680

GORGEOUS GARDENS
Portuguese gardening at its best trims up this great 2 bedroom bungalow off Quadra. The huge lot will let you beat the high cost of living with vegetables from your own garden. Let me show you thru this one, you'll like it — especially the $44,500 price. MLS.
477-9514 ROSS BUTLER 479-7994

BRAND NEW
3 BR. HOMES
Only 2 Left
For early
Occupancy
OPEN HOUSE
THURS. and FRI.
2-9 P.M.
SAT. and SUN.
1-5 P.M.
Situated directly behind the Royal Colwood Golf Course. Turn right at Colwood Corners to Goldstream Ave., then left onto Millstream Rd.
Both with full basements, 1½ baths. Double carports, large sundecks, floor-to-ceiling fireplaces. Part of Colwood Lake development. Both with views of golf course. Priced at $56,800 and $56,900.
Other homes for November and December occupancy from $51,400 to $58,900. These homes may be purchased with as little as $8,950 down.

Worried About High Interest Rates?
One at 10½ P.C.
Why is the RIDLEY built home continuing to sell, even in this current "tight money" situation? Compare what we offer. You won't be disappointed. Superb finishing, colors and design co-ordinated professionally, locations convenient to shopping, schools and recreational facilities and above all

Quality
Ridley Construction
backed by a comprehensive warranty. If you're new to Victoria, ask about our name.

RIDLEY BROS.
DEVELOPMENT CO. LTD.
478-1721 Eves. 388-4773

OPEN HOUSE
SATURDAY, OCTOBER 5, 1-4
3750 CADBORO BAY ROAD
HIGH UP OVERLOOKING THE Bay, Ten Mile Point and the Yacht Club with Mt. baker in background. An executive home in superb condition. Luxurious fittings and carpets, balconies and sundecks, 3 bedrooms, 3 bathrooms, den, living room, dining room. All excellently appointed.
Offered at $105,000
P. G. Jackson Ltd.
1070 Douglas St. 388-9102 598-7463

BRENTWOOD, 1 BLOCK FROM water, older fully serviced, 2 beds, full basement. Recent roof, electrical, furnace. $38,000 cash. Private. For appointment 652-3428.

OAK BAY, 2530 CENTRAL AVE., by owner, living room with fireplace, 2 bedrooms, separate dining room, large kitchen, extra bedroom in full basement. Reduced to $48,000. 598-8539.

250 HOUSES FOR SALE

CANADA PERMANENT TRUST
ON DOUGLAS AT FORT

Waterfront
On Beach Drive near Shoal Bay, professionally maintained executive home of approx. 1426 sq. ft. Living rm 13.6x17.9 with F-place, unusual dining rm combined with den 12.3x22.6, kitchen with eating area 11x19.6, 3 bdrms, 1½ baths. Asking $99,500. For further information on this and other fine properties, call TED PINFOLD 388-7742 or 382-9191 (MLS 8330).

New Listing
Try a low down payment on this 3 bdrm no bsmt home with electric heat and separate den, close to schools and shops. HEATHER GAMMON 478-2607 or 382-9191.

Quick Possession
On this 2 bdrm full bsmt home with $7,900 down and balance to the owner. Located just off Gorge Rd. HEATHER GAMMON 478-2607 or 382-9191.

Possible VLA
Overlooking Brentwood Bay with 3 bdrms, 2 baths, full bsmt for further development. Separate garage and greenhouse, many fruit trees. Asking $64,900. HEATHER GAMMON 478-2607 or 382-9191.

Waterview
Exclusive Sidney area with underground wiring makes a nice setting for this 3 bedroom, 1 bathrm home with finished family rm. Asking $86,000. HEATHER GAMMON 478-2607 or 382-9191.

James Bay
bdrm. home with lovely 1-bedrm in-law suite, 1 block to the sea. Asking $47,900. HEATHER GAMMON 478-2607 or 382-9191.

Early Possession
$37,900. Spacious 3 bdrms plus den. No step home, completely decorated. WALL carpeting thru-out. Nice lot needs T.L.C. Call IRMA KULIGOWSKI 656-5225 or 382-9191.

High Tattersall
On beautiful country lane, this delightful home in a park-like setting is offered for $51,500 with large 10% mort. Spacious living rm with F-place and wall-wall. Separate dining room, 2 good size bdrms, dream kitchen with eating area, full bsmt, family rm, carport lots of parking. (new MLS). IRENE VAN 384-9191 or 382-9191.

On The Beach
This is a beautiful 3 bdrm prestige home in Oak Bay. All rms are very lge and offer a full ocean view from the front and enjoy the immaculate ½ acre gardens from the rear. $99,500. To view this property call BILL BROOKS 478-3197 or 382-9191 (MLS).

With Revenue
You can live on 1 floor and rent the other. This is a legal duplex with identical floor plan in each suite. 2 bdrms, very lge living rm, kitchen and bath. Stoves and fridges included (MLS). Call BILL BROOKS 478-3197 or 382-9191.

Uplands
Luxurious, leisure living combined with charming elegant atmosphere. This modern, spacious ranch style home offers 2 lge bdrms, 3 bathrms, sunny kitchen with utility rm., gracious dining area (13.9x11.6) with lge private patio. Living rm 18x17 with beautiful slate F-place and view of the garden. Perfect seclusion in lge rear garden area. Excellent value at $119,000. Call TED PINFOLD 388-7742 or 382-9191 (MLS 9368).

Waterviews
Beach Drive
Top quality sprawling rancher on ½ acre of lovely gardens with perfect seclusion in back. Dining has lge patio area for gracious dining. 2 lge. bedrms plus den. 3 bathrms. Decor access. Offered at $119,000. (MLS 9368). TIM HOSKIN 386-9364 or 382-9191.

Saxe Point
Solid older 2000 sq. ft. 2 storey home near water and all conveniences. Quick possession can be obtained on this estate sale. Double depth duplex zoned lot. 3 bdrms., den, living rm., dining rm. F-place. (MLS 9271). To view call PAT DOERKSEN 478-3432 or 382-9191.

Owner Transferred
Must be sold. Excellent 2 bdrms. plus bungalow. 7 yrs. old and in perfect condition. Beautiful living rm. with F-place, sundeck off dining rm. Bright cheerful kitchen. 2 spacious bdrms. master ensuite. Lovely rec. rm or extra bdrm., plus R.I. den and plumbing. Lge lot. Quiet no thru St. off W. Saanich Rd. Price $59,500. Call IRMA KULIGOWSKI 656-5225 or 382-9191.

Reduced $4,000
Near Camosun College. Landowne and Simpsons Sears. Was $53,900, now a firm $49,900. Excellent value. This immaculate 14 yr old home is located on a lge lot. Has 3 bdrms and full bsmt. Seclusion at back. Some fruit trees. To view this new MLS call PAT DOERKSEN 478-3432 or 382-9191.

Waterfront!
Beautiful treed waterfront lot. Build your dream home in this quality sub-division. Only minutes from downtown. Close to schools, transportation. Please call GERRY MARTIN 386-9459 or 382-9191.

1st Time Offered
Panoramic view overlooking Juan de Fuca Strait. Big and Beautiful with spacious recreation rms. Arizona flagstone fireplace, 3 bedrms, 3 bathrms and still more area to be finished. Every window thermo glass. Minimum care rock garden and landscaping. Lots of parking in driveway for your guests. Asking $79,500 (MLS) MRS. CHUSTERS 382-9191.

$42,500
Spacious 3 bdrm cleany home on quiet street close to shopping and transportation. Lge. kitchen with eating area. Living rm with F-place. A charming home well priced for your first purchase. DARREN BAIN 658-5057 386-9364 or 382-9191.

Oak Bay Views
Terrific panoramic views of mountains and water. Expensively redecorated. 3 bdrms, nice den. Converted rec. rm. 2 fireplaces, 2 bathrms, lge. sundeck with panoramic view. Offered at $99,000 (MLS 9374). Tim HOSKIN 386-9364 or 382-9191.

Rockland Seclusion
Newer 4 bdrm home on lovely quiet treed lane. Sundeck off dining rm. The bright living rm with F-place. Rear garden has swimming pool with protection. A lovely home to view. TIM HOSKIN 386-9364 or 382-9191.

Shoppers Special
Short dash to Simpsons Sears from this 2 bdrm., bsmt home. Nice lot. Home completely renovated. Priced right at $38,900. (MLS) GRAY LAITE 656-5267, SID HASLAM 477-1994 or 382-9191.

Tennis Anyone?
A true delight in an Oak Bay home. 2 bdrms on main plus 1 down, lge. dining rm and sunrm. Windsor Park location with tennis courts, rugby, cricket, etc., right at your door. $55,000 (MLS). SID HASLAM 477-1994, GRAY LAITE 656-5267 or 382-9191.

Saanich Peninsula
A Tudor residence on 1½ acres landscaped to perfection and fenced for your seclusion. 1750 sq. ft., 2 baths, hardwood floors, den, garden house, extra lge. master bdrm. This is a dream come true. At $34,500—A-frame and 1.35 acres. At $32,000—3 bdrm. 1 in full bsmt. At $119,000 (MLS). SID HASLAM 477-1994, GRAY LAITE 656-5267 or 382-9191.

250 HOUSES FOR SALE

CANADA PERMANENT TRUST

Take Your Choice
At $27,500 — 1 bdrm no step stucco home.
At $31,500 — 2 bdrm., full bsmt.
At $32,000—3 bdrm., 1 in. full bsmt.
At $44,800 — 3 bdrms, full finished bsmt.
At $99,000—2.7 approx. acres, ranch style home, barn and many other features.(All MLS).
For details and information please dial 384-9150 or 382-9191 MANUEL LOPEZ.

Central Sidney
$28,500. This is an excellent 2 bdrm retirement starter home, close to shopping and other amenities. Call PAUL HYATT, 656-3130 or 382-9191. (MLS 9169).

A Real Buy
Reduced $6,000 for quick sale this immaculate 2-3 bdrm bungalow, centrally located on 2 lots should certainly be investigated. Imaginative floor plan features bright living rm, and dining rm., W-W. carpeting rec rm., etc. Now vacant. Only $46,900 with early possession. To view please call HERB McDANNOLD 658-8844 or 382-9191 (MLS 8224).

Uplands Family
Terrific family home, beautiful area, close to all education levels. Features 3 bdrms, den, gracious living and dining areas, rec rm, 2 F-places, W-W carpet, 2 baths, dbl. garage, etc. 1800 sq. ft. on main flr plus full bsmt. ½ acre landscaped lot on Beach Dr., realistically offered at $110,000. To view please phone Herb McDonnold 658-8844 or 382-9191 (MLS 9125).

University Area
5 bdrms, and Ocean views from everywhere. A.M.-F.M. intercom, 3 four pce. baths, panelled den, rec rm with F-place over 3400 sq. ft. Cadboro Bay location and just 5 yrs. old, excellent quality construction. (MLS) $104,000. GRAY LAITE 656-5767, SID HASLAM 477-1994, or 382-9191.

25 Acres
Estate sale. Can be subdivided into 4 five acre parcels, plus conditionally approved one. Lge family home, some fruit trees and partially cleared. 4 bdrms, 3 baths, 2 F-places, full bsmt. New MLS. Priced excellent value at $149,000. GRAY LAITE 656-5267, SID HASLAM 477-1994 or 382-9191.

Country Living
In a brand new city home, just being completed on 2.1 acre poty. Lovely 3 bdrm., 1½ baths, living rm with F-place, dining rm, patio windows, full bsmt. D.I. garage, R.I. rec rm and 3rd bath all for only $55,900. For detail please call HERB McDANNOLD 658-8844 or 382-9191.

Canada Permanent

COUNTRY AND WATER SETTING
Two new homes with panoramic water views at Turgoose Point overlooking James Island. Quality built throughout, featuring:
—CUSTOM PLANNED TO TAKE ADVANTAGE OF VIEWS AND PRIVACY.
—EXCITING LIVING ROOMS FLOOR-TO-CEILING FIREPLACE. (P.S. CUT YOUR OWN LOGS ON THE BEACH.) COZY WALL-TO-WALL CARPETING.
—DE LUXE KITCHENS WITH BUILT-INS TOO NUMEROUS TO MENTION. (HERE'S A HINT: DISHWASHERS, VACUUM SYSTEMS).
—3 BEDROOMS (ONE OF THEM EN SUITE).
—3 BATHROOMS
—BETWEEN 2500 AND 3000 FINISHED AREA
—SUNDECKS
—BEAT THE ENERGY CRISIS FROM NOW ON WITH ELECTRIC FURNACES AND THERMOPANE GLASS AND SUPERIOR INSULATION.
Call Now To View
GORDON STEVENSON
385-1431
British American Realty Ltd.

WHAT'S WRONG WITH BRAEMORE HEIGHTS?
NOTHING considering what this area has to offer:
—High location.
—Well treed.
—Close to schools.
—Well of the main roads.
—Quiet cul-de-sac.
PLUS
Brand new 3-bedroom homes — 1½ baths, WW throughout, full bsmts. From $49,400. MLS. Call:
M. Ruddy 656-4089
M. Lawson 385-0592
Park Pacific Investments Ltd.
383-4124 (anytime)

CORDOVA BAY
ELK LAKE AREA
½ ACRE LOT
By owner, 2 bedroom well-maintained home on ½ acre of cultivated land and fruit trees. Large living room with fireplace, hot water heating. Full basement with drive-in garage. For information 658-8438.

$30,000. COMFORTABLE 2-BEDroom house with full basement. Oil Heat, 100 amps service. Fruit trees. Owner will assist in financing. 385-3305, 656-2845.

250 HOUSES FOR SALE

D. F. HANLEY AGENCIES LTD.
3292 DOUGLAS ST.
385-7761
OR
3021 SHAKESPEARE ST.
388-4294

OPEN HOUSE
SAT.—1:30-4:30
2622 Sunderland
Different! Unique! Quality! Here's an opportunity to view and buy a re-home that should give you a reason for moving. I could mention the fact that it's 1505 sq. ft., or the beam's and icicle type texture in the living room with floor to ceiling rock fireplace, extra large dining room, kitchen has oodles of cabinets, master bedroom has 3 pce. ensuite and two other good bedrooms. FHC basement has roughed in rec room with finished floor to ceiling rock fireplace and plenty of space for den and 2 more bedrooms. So come and see why this ad is so long. It needs to be! Price $64,900. MLS.
388-4294 LORNE D. BARR 598-8434

—D.F.H.—

OPEN HOUSE
SAT. 1-4 P.M.
1360 LYALL
Family's Home
SEAVIEW
Families, if you need an attractive 3 bedroom 1334 sq. ft. character home, then you should take time to view this home, Saturday should be your day. Character living room with fireplace, separate dining room, extra large kitchen, 3 good bedrooms and a full basement with drive in garage and plenty of room for future development. Something special—is the view from the living room, dining room and your own private sun room and only at a price of $43,900. MLS.
IN ATTENDANCE JERRY MIREAU

—D.F.H.—

OPEN HOUSE
785 MIDDLETON GORGE
SAT.—12:30-3:30
This clean and tidy 2 bedroom FHC home rests on a very private 70x110 lot. The home is very modern and has been exceptionally well-maintained. This home features L-shaped living room and dining room with fireplace. W-W. carpets and large picture windows. This is a house you can move into without a worry in the world. Come around and view this first class home in a very convenient location. MLS. Asking $47,900.
388-4294 RANDY SMALL 477-9694

—D.F.H.—

OPEN HOUSE
1562 Richardson
SAT.—2-5
4 Bedrooms
Den
3 Fireplaces
Quick Possession
Acre of park-like grounds. A Charming character home. A unique situation. Bordering Gov. House grounds. Full price: $99,500.
DOUG BAVINGTON
385-7761 (24 Hrs.) 598-3929 (Res.)

—D.F.H.—

OPEN HOUSE
4504 PACHENA
Sat., 1:00 - 4:30
$65,000
Very appealing family home located close to shops and town in the Royal Oak area. This 16 year old home is perched upon a .79 acre lot in a country setting which allows the freedom and privacy you deserve. The grounds are in immaculate condition as is the spacious 2 bedrm. plus a den home with full bsmt. See you Saturday, Oct. 5th, 1:00-4:30, or for prior viewing:
STAN EAKIN or DAVE DAND
385-7761 Anytime

—D.F.H.—

OPEN HOUSE
SAT.—1:30-4:30
1486 DERBY RD.
$54,950
Large living room with floor-to-ceiling SLATE FIREPLACE plus 3 bedrms. FHC bsmt. designed for further development. Beautiful large double carport situated on good sized lot in desirable area close to schools and transportation. ML 9387. In attendance:
Greta Hofmeister
385-7761 (24 Hrs.) 592-6372 (Res.)

—D.F.H.—

New Listing
Uplands
5 Br.
.65 Acre
Just listed this fine 2 storey, 16 year old, full basement, Colonial style residence on .6 acres in the Uplands. Ideally suited for the large family. This home boasts five generous size bedrooms and two full baths on the second floor. The main floor offers an entertainment size living room (17x14) with gracious dining area. A family size kitchen (20x11.6) that has terrific cupboard space and large eating area. A den (close to the kitchen) for T.V. and reading, plus a powder room. The full basement has a rec room, 2 pce. bath, laundry and storage facilities. This fine residence is offered at $139,500. New MLS.
PHIL WARREN 388-4294

—D.F.H.—

MODERN RETIREMENT HOME
A bright modern home in the Gorge area, perfect as a retirement home or starter. This 2-bedroom home has been exceptionally well maintained as is evidenced by the new roof, new hot water heater and general immaculate condition of the home. The home includes such features as large picture windows, wall-to-wall carpeting, large kitchen with eating area and ample kitchen cabinets, large closets and a very private large lot. This home shows top value at $47,900. Call now to view:
388-4294 RANDY SMALL 477-9694

—D. F. H.—

250 HOUSES FOR SALE

D. F. HANLEY AGENCIES LTD.
3292 DOUGLAS ST.
OR
3021 SHAKESPEARE ST.
388-4294

Rural Living
At its Best
$67,500
Located 15 minutes from town, in Central Saanich. This 2 year old rustic charmer is offered for sale for the first time, boasting 1417 sq. ft. on the main floor with full basmt. This home is nestled among the trees affording you almost all the privacy and quiet you could want. From the shake roof, to the cedar siding, to old brick floor-to-ceiling fireplace that is not only a feature of the 16x20 living rm. but also enhances the foyer. This home beautifully combines the modern with the rustic post and beam. Some other features include built-in dishwasher, quality w-w carpeting, flood lighting, intercom throughout, 3 zone hot water heating, patio with privacy wall off kitchen, 10x28 sundeck off separate dining rm. en-suite off 17x11.10 master bedrm., drive-in garage, large lot that is almost 4 of an acre. MLS. For further details and viewing, call:
DAVID DAND
385-7761 (24 Hrs.) 598-3929 (Res.)

—D.F.H.—

Goldstream—New!
3 Bdrms—$51,900
Custom-built home, featuring large living rm. with rock fireplace, separate dining rm. (glass doors off to large sundeck), kitchen with eating area, many extra cupboards, wired for dishwasher, 4 pce. vanity bathrm. plus en-suite plumbing off master bedrm. Full bsmt., utility area, R1 for additional plumbing plus R1 rec. rm. with F.P. To view, call:
Lillian Cumming
385-7761 (24 Hrs.) 656-4550 (Res.)

—D.F.H

250 HOUSES FOR SALE

HENDERSON REALTY

WE BUY, SELL AND TRADE
385-9741 ANYTIME

OPEN HOUSE
SAT. 1:30 4:30
1451 LANG ST.
MLS 9150
REDUCED TO $42,000
BARB ALBERTSON 479-7042

THREE YEAR OLD NEEDS NEW OWNER

Present owner moving to mainland. Let us show you this three-bedroom, 1½ bath on a large quiet view lot in Central Saanich. Asking $58,500. Call now to view.
J. G. McCORMACK C. W. ARNOLD
592-6214 592-6454

YOUR CHRISTMAS LIST

should contain one of our new Gordon Head houses built to the plan you choose on the lot you select for a combined price of only $31,900. For details call:
J. G. McCORMACK C. W. ARNOLD
592-6214 592-6454

BLACK GOLD

42,000 sq. feet of it. Possibly 4 large lots in near future. 70x150 plus 2 bedroom home, full basement. Large kitchen, living room with fireplace. Within 4-mile radius of city hall. $66,000. Lots of bucks to be made.
BILL KAPTEYN — 592-7623

2841 BLACKWOOD

Beautiful comfortable owner's living quarters. Living room with fireplace, dining room, one bedroom, plus same upstairs. Suite now rented for $165. P.M. Asking $42,500.
BILL KAPTEYN — 592-7623

BRAND NEW HOMES!!

COLWOOD AREA

12—3-bedroom homes on large beautifully treed lots. Good financing all down payments considered. $47,500 to $49,500.
W. McCARTER 592-3970
B. GIBSON 658-5153

OAK BAY OKTOBERFEST $68,500

Treat yourself to a feast of split-level-housing. Three three-bedroom home in the university area is fourteen years young. 70x150 lot. For details and viewing call:
J. G. McCORMACK C. W. ARNOLD
592-6214 592-6454

$35,900 IDEAL STARTER IN ESQUIMALT

Older 2-bedroom home with 18x10 living room with fireplace. Full basement on 50x150 lot. ½ block from shopping, bus, banking, recreation. Price includes house fully furnished, ready to move in. All in immaculate condition. Call anytime. 385-9741 or Bill McCarter 592-3970, Bob Gibson, 658-5153.

MAYFAIR REALTY

3153 Douglas St. 386-2955
WOODWARD'S MAYFAIR CENTRE

SUPERB RANCHER IN BROADMEAD

This new MLS listing will be a delight to show. Only 3 years old and beautifully custom built on ½ acre landscaped lot in an exclusive area of Victoria. It offers 3 bedrooms, 3 bathrooms, living room with fireplace, dining room, family room, laundry room and a 4th bedroom, or den, all on one floor and W.W. throughout. Sensibly priced at $84,900. To view please call LEIGHTON NOBLE, 386-2955 or res. 658-8968.

GORGE WATERFRONT

New KRAHN home under construction featuring 3 bedrooms, 2 bathrooms, separate dining room, living room with sundeck overlooking the water, family-size kitchen, full basement. Choice of colours, fixtures, carpeting available at this time. Approximately 73 ft. of waterfront. Mortgage available. Trades considered. Call GEORGE WALL, 386-2955 or res. 478-5681.

NEW LISTING 5 BEDROOMS

Close in, 2½ yr. old home with 3 bedrooms, 1½ baths upstairs. Downstairs are 2 bedrooms (one with fireplace presently being used as office), beautifully panelled recreation room with built-in shelving, 2 pce. bath, plus lots of storage. All on fully serviced and landscaped lot. 8¾% mortgage. Priced for quick sale at $59,500. Act now. Call GEORGE WALL, 386-2955 or res. 478-5681.

NEW! NEW! NEW!

Spacious deluxe 3 bedroom home with magnificent views, over 1300 square feet plus surrounded by arbutus and fir trees. Extra large lot. YOUR TRADE may be your down payment. Price reduced drastically to $89,500 (firm). Call FRANK BOUSFIELD, 386-2955 or 382-4968.

NEW NORTHRIDGE EXCLUSIVE

Don't miss viewing this lovely 12 yr. old 3 BR (one down) stucco home with loads of shrubs, plants and bulbs in spacious garden. L.R., D.R., large sundeck, built-in bar, off rec. room. Low interest mtge. Asking $53,250. LEIGHTON NOBLE, 386-2955 or res. 658-8968.

FAIRFIELD

Immaculate is the word for this 2-bedroom home on Robertson Street. From dining room to basement the decor is pleasant and relaxing. Owner needs a larger home — will sell for $48,500 or trade into same area. Call J. J. WILLIAMS, at 386-2955 or res. 479-1163 to see through.

JUBILEE $35,900

NEW EXCLUSIVE LISTING. Excellent value, 2 bedrooms, living room with fireplace, large kitchen-dining room. Full, high basement. All services and roof recently renewed. Needs a little tender, loving care. MUST BE SOLD. OFFERS INVITED. Please call FRANK BOUSFIELD, 386-2955 or res. 382-4968.

NEW HOME PLUS ½ ACRE
Save $3,000, buy direct from builder, new 1240 sq. ft. three bedrooms, two fireplaces, trees, stream, park, easy financing, price $33,000. No agents. 478-6050.

SOOKE NEW 3-BEDROOM, full basement house, in construction stage. Partial sea view. Unbelievable. $41,900. With one-year guarantee. 642-5034.

PRIVATE SALE, 2 BEDROOM, living room, dining room, family room, 2 fireplaces. Plus good revenue. Owner will carry balance on agreement for sale. $69,900. 383-8393.

250 HOUSES FOR SALE

J. D. BOSDET LTD.
120-727 Johnson St. 386-3128

OPEN HOUSE

Sat. 1:30-4:30 p.m.
7739 Bruce Gordon Lane
at the corner of
Wallace dr. and Cultra Ave.

Deluxe 4-level split. 3-bedroom with en-suite plumbing. Attractive living room and dining room. Floor to ceiling stone fireplace, wall-to-wall carpet, family size kitchen and sun-deck. Double drive-in garage. Price $51,900.

OPEN HOUSE

Sat. 1:30 - 4:30
7751 Bruce Gordon Lane

1269 sq. ft. of luxury living, 3 bedrooms (master with en-suite), inline living room/dining room with beautiful floor to ceiling fireplace. Expensive wall-to-wall throughout. Tremendous potential in the full basement with rec. room, fireplace, and plumbing all roughed-in. MLS 9434. Price: $55,900.

The two above-noted homes are finished and ready to occupy, we have 3 more due for completion in the next few weeks. Deluxe homes located in a quiet area on large fully serviced lots. Call

Bruce Pollok Alice Moore Ed Kraft
385-2651 592-4529 652-3676

10 ACRES TREES TREES TREES

Located in North Saanich this excellent property offers privacy and seclusion plus approximately 2 acres of meadow. Ideal for mini-farm or country estate. Municipal water available. MLS 9223. Asking $72,500.
Bruce Pollok 385-2651

7 ACRES TREES & VIEWS

Located on one of the highest point sin Saanich this property offers panoramic valley views and distant water views. The road is roughed-in to an excellent building site. MLS 9031. Asking $69,900.
Bruce Pollok Alice Moore
385-2651 592-4529

3 OR 4 BEDROOMS $47,500

This immaculate home has been completely renovated inside and offers 1375 sq. ft. on the main floor including 3 bedrooms, living room with fireplace; dining room and family room, plus full basement with 4th bedroom, sewing room, cold storage room and rec room on a 50'x171' lot with above ground pool included. MLS. 9508. Asking $47,500.
Bruce Pollok Alice Moore Ed Kraft
385-2651 592-4529 652-3676

METCHOSIN SMALL HOLDING

3 delightful parcels each approximately 3.5 acres in size. Trees and pasture. Excellent homesites in horse country. Buy a single parcel or buy 6 parcels, totalling 20.78 acres complete with horse and barn. Priced from $27,500 for one parcel to $179,500 for the entire property. Agreement for sale available to good covenant. MLS 9170.
ED KRAFT ALICE MOORE
652-3676 592-4529

NEW LISTING $39,900

Ideal starter or retirement 2-bedroom home on large fully landscaped lot with oak trees in quiet neighbourhood. Vendor will carry on agreement for sale at 11% on this MLS 9534.
ALICE MOORE ED KRAFT
592-5429 652-3676

BRENTWOOD 4 LOTS

1 acre, fully serviced site conditionally approved for subdivision. Older 2-bedroom full basement home on property will not have to be moved if developed. Price $65,000.
BRUCE POLLOK, 385-2651
ED KRAFT, 652-3676
ALICE MOORE, 592 4529

FOR SALE
Royal Trust
"THE SIGN THAT SELLS"

4082 SHELBOURNE ST.
477-0191

FAIRFIELD — ROCKLAND
SOMETHING SPECIAL
You owe it to yourself to view this choice property with me. Located on nearly a third acre lot, that literally is overflowing with myriads of flowers, shrubs, bulbs and what have you. Tudor in design, it is one of Victoria's prettiest homes. Featuring a lovely living room with open fireplace, separate dining room with French doors to a secluded patio. Large kitchen. One extra large bedroom on the main floor with two smaller ones up. A small rumpus in the basement plus a further fourth bedroom. The asking price of this exclusive listing is $89,500. Clear title. To view, why not call 477-0191 or at my residence at 384-4827, ask for John Molyard.

ROCKLAND AVE.
REVENUE AND HOME
This house has much going for it. Live rent free with over 2400 sq. ft. of gracious accommodation for yourselves. Location is the finest. True it can stand some spit and polish but make an offer and see what happens. Asking $99,000 with $30,000 down, owner will carry balance. Lets get together and make a deal, deal, deal. Call Roma Nicoll 477-0191 res. 384-4827.

4078 QUADRA
OPEN HOUSE
2-4 SAT.
$45,900. Call Roma Nicoll
477-0191 res. 384-4827.

FAIRFIELD
$57,900
Nice big 2-bedroom home situated on beautiful larger-than-average sized lot. Drive by 563 Foul Bay Road, then call Art Evans, 477-0191 res. 658-8924.

SOOKE
$25,900
12x60-2-bedroom mobile home — 2 yrs. old on ½ acre lot. Just ¼ mile from village. Owner anxious and willing to look at all reasonable offers. for more details please call Art Evans 477-0191 res. 658-8924.

Byron Price and Associates Ltd.

804 BROUGHTON ST. 385-2458

OPEN HOUSE

1403 FAIRFIELD RD.,
"Home with Character"
Sat. 1:30 — 5 P.M.
Elevated lot with a little park across the street — not in a subdivision. This 1,500 sq. ft., 2-bedroom ranch-style home is nestled in a setting of arbutus, rockeries and shrubs. Unusual design. 13'x26' living rm. with fireplace has view of Mt. Baker. Roomy kitchen with nook features knotty pine cabinets, dutch doors. Large utility room, wired and plumbed. Immaculate condition. Hot water heating. Truly a home of which you can be justly proud. Clear title — and available financing to approved buyer is better than you think. Price $59,500. Don Bacon in attendance.

TWO-BEDROOM HOUSE FOR sale. $31,500 or offers. 479-3526.

250 HOUSES FOR SALE

FOR THE DISCRIMINATING BUYER

GORDON HEAD

This immaculate 2½-year old home is a pleasure to show and won't last long I'm sure. Situated close to UVic and all school levels in an area of exceptional homes. This home features quality and 3,260 sq. ft. of living space: 3-4 bedrooms, master with walk-in closet and ensuite plumbing. Entertainment sized living room and dining room with stone fireplace. Dream kitchen with good sized eating area and enclosed laundry facilities plus a family room all with WW carpet. 30x16 rec room panelled with shag carpet and open fireplace. Playroom completely finished, large enough to accommodate full size pool table. Sauna. Sundeck with carport beneath. 9% financing.
With these many features this home is a must to see. Vendors are anxious, as they have bought. So try your offer. MLS. 9346.
Asking $89,500
CAROLYNNE PERRY—479-7041
Hometinders, Wall and Redekop
386-2911

GORDON HEAD BY OWNER $50,500

1764 Angola Place — nearly new, approx. 1,200 sq. ft., 2-bedroom home on cul-de-sac near Lambrick Park. In area of new homes. Master ensuite, full above-ground basement, roughed in plumbing. Sundeck, carport. Olympic view. Open house after 6 p.m. and on Sat. and Sun. From Feltham to Tyndall, first left to Rossiter and you're there. Phone 477-4005.

40 PER CENT FINANCING

New 4 level split, high up on the rocks, 3 bedrooms, large den space. Full Price $51,700. 478-6268.

OPEN HOUSE, 1256 ACTON Street, 12-5 p.m. Sunday. Located close to schools and stores. This 2-bedroom home must be seen to be appreciated. Rumpus room in basement, could be a bright 3-bedroom. Asking $34,500. 658-4292.

LANGFORD BY OWNER, CLEAR title, 3 bedroom no basement home, wall-to-wall carpet throughout. Close to Elementary School, new roof. Large lot. Net taxes under $25. $39,900. 478-4373.

253 COUNTRY HOMES AND PROPERTIES

18-ACRE FARM ESTATE

Beautiful orchard hillside. South slope. Overlooking valley, water, mountains. Charming modernized farm house. Woods, pond, seclusion. Central Saanich. Expensive. Contact owner, Victoria Press Box 719.

PANORAMIC VIEWS

Located 1 mile north of Cordova Bay, this compact 2 bedroom Panabode sits on a beautifully landscaped ½ acre with breathtaking views of the islands and straits, with Mt. Baker in the background. The home is in as new condition, on a no-through road, and will suit the couple who enjoy a beautiful garden. Some financing available. Price reduced to $53,900. For further information and appointment to view, please call:
B.R. R.R. BOWES
DAVID BILLINGHAM
388-6424
BAYSHORE REALTY LTD.
512 FORT STREET

LUXURY LIVING

Contemplate 1686 sq. ft. of gracious, tasteful and comfortable living space not far from the shore of Prospect Lake. One of the most practical and pleasing designs we have seen, with it's sunken lake view L.R., large family room and three generous sized B.R. Tiffany lamp fixtures and panelled mirrored halls are among some of the luxury features. High generous size wrap-around sundeck, aluminium siding and eaves, huge separate 2-car garage will accommodate a workshop. Enjoy the serenity of country living within the seven-mile circle. MLS. $75,000. Some financing available.
JOHN BELL 477-2562
384-8126
PEMBERTON, HOLMES LTD.

CIRCA 1912
COUNTRY MANSION
on nearly 14 wooded acres in Metchosin. Step from the wide verandahs into spacious rooms with bay windows, lovely old panelling and huge fireplaces. House set well back from the road towards one side of the acreage which has over 900 ft. road frontage. New MLS — an opportunity for someone with an appreciation of the past and an eye to the future. Quick sale wanted $85,000.
JO LENNOX
386-2911 anytime 478-2563
Hometinders, Wall and Redekop
Realty Ltd.

SHAWNIGAN LAKE VILLAGE
1.125 ACRES
Possible subdividing and possible development for multiple dwelling. Treed, level and summer A-frame, 17x11, plus loft and large deck, all for 529,500 with $14,400 to be assumed if desired. For details call JANINE HALL, 592-6826. — ALSO
Approx. 1.25 acres for $25,900 with small, 1-bdrm, year-round cottage, recently surveyed. Details from subdividing submission available. New lot duplex zoning. Mortgage can be assumed. Call JANINE HALL, 592-6826, Hometinders, Wall and Redekop, 386-2911.

1 BEDROOM

Cozy accomodation for 1 or 2 people here in Sidney. Oil stove for heat. Aluminium siding. 50x123 lot qn sewer and water. $22,500.
JOHN BRUCE, Bus. 656-3928, Res. 656-2023 or 656-6151.
Sidney Realty Ltd.

3¼ ACRES

NORTH SAANICH, all arable land, gentle slope. Four bedroom older home with part basement, two horse stalls, chicken house and various other buildings. Completely fenced and cross fenced. Fruit trees. Fantastic value. NEW on the market at $73,500. QUICKLY CALL IRENE DALZIEL 388-6231 or 477-6380.
ISLAND PACIFIC REALTY

GROW YOUR OWN MEAT! ! ! !

Two lovely acres. Pasture with brand new barn. Ideal for cows, horses, pigs, etc. Fully fenced with separate shady corral. Good solid well built small home. Close to town. Asking $59,500. NEW LISTING. BEN GRIEG 388-6231 or 598-3105 Island Pacific Realty.

WELL PLANNED, 2 BEDROOM, full basement home on 1.50 sq. ft. in the West Saanich area. 5 acres of pleasant landscaped land has 3 good golf holes to play, for your exercise and relaxation. Asking $110,000, needs half cash to handle. M.L.
STAN WINTERBOTTOM
385-3435 Res. 598-2253
P. R. BROWN AND SONS LTD.
760 Fort Street
Victoria, B.C.

NORTH SAANICH
This new quality home overlooks the Experimental Farm and the view is choice. There are 1,350 sq. ft., allowing for three bedrooms, with the living and dining rooms and spacious kitchen all facing towards Airport, Sidney and Island views. Well priced at $68,500. See it today with:
Bill Ratcliffe 656-4517
Gordon Hulme Ltd. 656-1154

2.14 ACRES

MLS No. 9388
Rural Homesite on GLEN FOREST WAY off Happy Valley Road. Hydro and city water supply. Excellent value at $21,500.
384-8126 JAR GREENE 385-0795
PEMBERTON, HOLMES LTD.

SIDNEY SAANICH PENINSULA
GORDON HULME LTD.
244 Beacon Ave. 656-1154

253 COUNTRY HOMES AND PROPERTIES

BRENTWOOD BAY TERRIFIC TERMS

Yes! Only $20,000 down and the balance to the owners at 10½% interest will put you in this nice 8-yr.-old family home with 3 bedrms, 2 baths, family rm, rec. room and many extra features too numerous to mention. $59,500 full price. For appointment to view call anytime
AL VICKERS
385-3435 652-2257
P. R. BROWN AND SONS LTD.

3.1 ACRES NEAR PROSPECT LAKE

This is the ideal property for those who want a rural atmosphere and the convenience [illegible] drive to town. Partially cleared for a large vegetable garden near the house, the property is lovely from every aspect. This house is a cottage-style dwelling of 1,600 sq. ft. with great charm and potential. Large L.R. with F.P., 3 bedrooms, separate dining room, 1½ b a t h s and room for a large family room. New garage for three cars or large workshop, all this for $42,900. MLS. CALL JOHN WEST 388-6231 or 388-6275. ASK FOR LOC. 2498.
Island Pacific Realty

OPEN HOUSE

655 BRADLEY DYNE
OFF WEST SAANICH ROAD
SAT., 1:30 - 4:00

Come and see this brand new 4 bedroom beauty on its lovely half-acre treed lot. Over 2,000 sq. ft. of living space, with 3 bathrooms. $82,900. M.L.S. For prior viewing call:

SHIRLEY DAVIS
Office: 382-4251 Res: 388-4872
RITHET AGENCIES LIMITED
714 FORT STREET

SOOKE REALTY LTD.
6653 Sooke Rd.
642-5426

5.3 acres, well treed with creek running through property. Has three bedroom house with rec room in basement. Price reduced to $56,000.

Commercial potential? 100 ft. on main highway, 120 ft. on secondary Road. Excellent 2 bedroom partial basement home in good condition. Well landscaped lot. Could be retirement home. Reasonably priced at $39,900.

1 acre lot Westcoast Rd. has piped water. Some seaview, $15,000.
Mrs. Florence Goldie, 642-5426
642-5426
Bob, George, 642-5670

SHAWNIGAN LAKE PROPERTIES
1—Choice lakefront location, 3 bedrooms, large sundeck, good water, all facilities, asking $58,500.
2—Lot South and East side, nearly half-acre has small lake frontage, $18,500.
3—Lot approx. ½-acre. Close to public access. $17,800.
4—House can be moved from present site has 3 cabins on upper deck, fireplace in living room, 2 gangways, electric light etc., $5,000.
Please call Mr. Custance 385-2481
Swinerton Stewart Clark Ltd.
1318 Blanshard St.

COUNTRY BEAUTY

Superb expensively built country home. A house that settles naturally into its own parklike ½ acre setting and offers privacy plus both land and water views. Over 1600 sq. ft. of luxury to meet the most exacting taste. The property must be sold and all serious offers will be considered. For full details call Barb Albertson 479-7042, Henderson Realty Ltd. 385-9741 anytime.

ENJOY YOUR INVESTMENT

Watch the sun set across the most beautiful agricultural valley in the Saanich Peninsula from this elegant home set amongst a grove of evergreen trees, 3 acres in ½ acre zone and not in freeze — asking $124,900. Mortgage may carry Approx. half at reasonable rate.
477-1841 RON KERFOOT 652-2594
477-1841 BILL REMPLE 658-5794
BLOCK BROS. REALTY LTD.

2 ACRES

With lovely homesite and pasture enough for 2 horses, also large horse or cattle shelter. On city water and hydro and at the end of a cul-de-sac. Fabulous value and only 20 minutes from town. $26,500. To see it quickly, IRENE DALZIEL 477-6380 or 388-6231. ISLAND PACIFIC REALTY.

3 ACRES
LOVELY OLDER HOME, plus swimming pool. Best view in Central Saanich. This property could be subdivided or hold it as an investment. 6477 Central Saanich Rd. Asking $150,000. Present offers.
PETER PRIMGAARD — 592-2596
Chapman Pacific Realty Ltd.
385-9765.

256 WATERFRONT PROPERTIES

LANDSEND RD.
Excellent park-like lot with gentle slope, nine-tenth-acre with 125 ft. waterfrontage. One of the best remaining. Asking $30,000.
WILFRED DAVIS
479-1667 658-5276

J. H. Whittome & Co.
Royal Oak Branch

UNIQUE OPPORTUNITY
By owner. Park-like acreage Central Vancouver Island. Level beach waterfront in prime salmon area. With 6 friends sharing down payment, go Tenants in Common and purchase operating resort containing 7 secluded large modern furnished 1 to 3-bedroom cottages. 5 with fireplaces; and for less than the price of a waterfront lot, own both a cottage and a large beach area. $80,000 down payment $160,000 full price. Winter rentals will easily cover payment. Victoria Press Box 803.

Choice Waterfront

$42,700. Astounding views from this North Saanich ½-acre waterfront lot of Landsend Road. On municipal water, ready to build. (MLS 7727). PAUL HYATT, 656-3150 or 382-9191.

Canada Permanent

2 LOTS

There's a magnificent view from these two Cordova Bay waterfront lots, 50 ft. wide and over 275 deep. Access to nice beach. Asking $47,500 each (ML 9499, 9500). Call BOB HUGHES, Westgate Realty 388-9941, or 592 2128.

BEAUTIFULLY TREED 1.7 acres with 130 ft. waterfrontage near Albert Head. House has 4 bedrooms, 1½ baths, rec room and large sundeck.
$40,000 mortgage at 10½ per cent — mid 90's - 478-9659.

MUST SELL
De luxe 2-bedroom cabin, 110' frontage Cowichan Lake. Full basement. Low taxes. Offers $12-745-3764.

SHELTERED ANDERSON COVE, 2 acres, 170' seafront, wharf, shop, $39,000. 642-3879.

256 WATERFRONT PROPERTIES

BROWN ROS. on LANSHARD
385-8771 (ANYTIME)

WATERFRONT
SPECTACULAR VIEWS LANDS END RETREAT

If you have always wanted a very well constructed modern home with unobstructed views of Satellite Channel, where you can observe the coming and going of the ferries, then don't miss this rare opportunity to view this delightful custom-built home. It features post and beam construction, with floor-to-ceiling rock fireplace in the most attractive living and dining room with every window having a different view. A large sundeck affords the maximum of outdoor living. There are 2 bedrooms on the main floor. The lower level has a 42 foot recreation room which requires completion to purchaser's taste and another rock fireplace, 2 bathrooms, ample parking space for trailer, boat, cars, etc. Underground wiring, inter-com and flood lighting complete an irreplaceable package at $125,000. Terms arranged. Please call Mr. Pearce or Mr. Rickard 385-8771 anytime.

SHAWNIGAN REALTY LTD.
Shawnigan Lake 743-5311 / 383-0311

SUPERIOR SUNNY SANDY BEACH
3 BEDROOMS AND DEN
$65,000
Shawnigan Lake. Protected Bay. Permanent residence on Angus Road, a quiet waterfront lane with warm Cedar exterior. Shake many sard roof. Versatile home. Fits the small and also the larger family. Perfect for retirement. Oil furnace, and fantastic fireplace. Professional workshop at the rear. 65'x412' lot, partly treed meadow. Property is one of the best around the lake. Drive up to see it. Phone Mr. J. Ettema at 743-5311 or residence 743-2607 (anytime) or 383-0311 (answering service).

58 ACRES
OCEAN FRONT AND RIVER FRONT
Protected, secluded, wooded. Cleared area where abandoned farm once flourished. Only privately owned acreage for miles around. Black topped road approx. ¾ way from Pt. Clements and Massel. Less rainfall than Vancouver, best coho fishing in North America. Think of it. $1,035 per acre.
DAR GARSIDE. 384-8001.
The Royal Trust Co.

WATERFRONT HOME

A sheltered location with a southern exposure, a scenic view and a wide sea frontage are all to be found here with over an acre of wooded property. The modern home provides three bedroom accommodation with two full bathrooms. There is an excellent two zone hot water heating system. The country setting is in a quiet residential area with golf course, fishing and yachting at the door.
OFFERED AT $175,000
386-7521 ERIC GRAHAM 656-4689
BOORMAN INVESTMENT CO. LTD.
1111 Government St.

WATERFRONT MAPLE BAY

Looking for something special? Here it is!
—2.65 acres.
—Approximately 264' waterfront.
—1,116 sq. ft. Panabode with 3-bedrooms — modern kitchen — large living room with fireplace — sundeck.
—Boat house. (MLS 8829)
$127,000
W. E. (WIL) WILSON 384-9335
477-4328
david burr ltd.
655 Fort St. 384-9335

WATERFRONT HOME

Beautiful executive residence, just 5 yrs. old. 3000 sq. ft. floor area on 2 levels. 150 ft. beach frontage, boat house and dock, heated pool, architectural designed, secluded garden. This home is designed for gracious living. Price $149,000, clear title. Liberal terms available. For full details contact:
386-3231 ELMER BRYAN 386-7629
BLOCK BROS. REALTY LTD.

MILL BAY
Beautiful, secluded lot at end of no through road. 30 minutes north of Victoria. Approximately 170' water frontage. $35,000. 386-0142.

WATERFRONT PROPERTY
386-7415

OCEAN FRONTAGE, 125' BEAUTIFULLY treed acre. Highland district opposite Brentwood. Hydro and telephone. $31,000. By owner. 592-4281.

258 CONDOMINIUMS AND TOWNHOUSES

Whyte & Gower
Oak Bay Properties Ltd.
2227 Oak Bay Ave.
592-2407

1115 ROCKLAND AVENUE
"OPEN MON.-FRI. 1-4, 6:30-8:30"
SAT. 1-4
2 only — 2 bedroom suites. Excellent facilities. $38,000 and $38,900.
Townhouses Oak Bay at Yale "Open Mon.-Fri., 1-4 and 6:30-8:30" Sat. 1-4.
Townhouses, Oak Bay at Yale. "Open Mon.-Fri., 1-4 and 6:30-8:30." Sat. 1-4.
3 only — 2 bedrooms. All amenities. $43,500 — $45,900.
MARY STUART
Large 1 bdrm., 3rd floor location, $24,900. Call ART BEDFORD, 592-2407.

GRANITE HOUSE
1-bdrm. ground floor. Close to village. $21,000. Call DON WHYTE. 592-2407.

TOWNHOUSE
3 bdrms. Price SLASHED from $34,900 to $30,900. Real showpiece. Wall to wall. Heated pool. Low taxes — low maintenance. Financing up to 90%. Call HUGH YEREX, 479-8169 or 592-2407.

VICTORIA'S LEADING CONDOMINIUM BROKERS

WESTERHAM
ESTATES LTD.
440—1070 DOUGLAS
382-6151

AT TOLMIE AREA
1280 Poolar
COLONY PARK MANOR
Apartment homes — priced from $23,900 — including excellent amenities.
"OPEN TO VIEW"
MONDAY THRU SAT. 2-5 P.M.

IN OAK BAY
1148 Goodwin St.
GOODWIN MANOR
De Luxe apartment homes, steel and concrete building, walking distance to ocean, marina and golf course. Priced from $19,900.
"OPEN TO VIEW"
MONDAY THRU SAT. 2-5 P.M.

RUDYARD KIPLING
1420 Beach Drive
Luxury two-bedroom suites priced from $69,500.

THE ROYAL ALEXANDER
1450 Beach Drive
Oceanfront two-bedroom apartment — $79,000.

SPENCER CASTLE
Top quality two-bedroom apartments plus the use of Spencer Castle with all amenities, priced from $55,900.
For more details, call Westerham, 382-6151 or Jack Dobson 658-8837.

CONDOMINIUM
This 3 year old condominium is situated in Esquimalt on the bus line and close to Gorge Vale golf club. Over 1100 sq. ft. of living area. Large living room, in line dining room, kitchen, utility room, two bathrooms, three bedrooms, shag carpet throughout. Selling price includes Fridge, Stove, washer, dryer and all drapes. Owner transferred. Immediate possession. Priced to sell at
$33,900
To View Call
Ron McConnan
384-9335, or 598-7625 Res.
david burr ltd.
655 Fort St. 384-9335

DON'T MISS THIS!

One-bedroom spotless unit on top floor with panoramic view. Only five blocks to sea and Beacon Hill Park. Finest wall-to-wall fireplace, dishwasher, self-cleaning oven, garbage disposal. Separate dining room, elevator, private parking, double glass windows with screens. Drapes included. Laundry room next door to unit, balcony with barbecue and woodbox. 2 years old and only $31,500. Call FRED JACKSON, 386-2955 or res. 477-2537 or LEIGHTON NOBLE, 386-2955 or res. 658-8968. Mayfair Realty. (MLS)

NEWLY LISTED TOWNHOUSE
3 bedroom 1½ bath family living plan that's really an excellent value on today's market. Priced at $43,000 in a well-kept complex offering covered swimming pool, sauna, 1 covered self and uncovered parking space per unit, full basement, fireplace, refrigerator and range. Carpets have been cleaned and the entire unit has been freshly painted, waiting for you to move in. Call now JEANNIE DEWHURST 381-8013 or Res. 477-8040 MLS Financing can be arranged.
The Royal Trust Co.

UNIVERSITY AREA
3-BDRM TOWNHOUSE
Location to all facilities. This end unit has 2-pce. bath on main floor and 4-pce. upstairs. Stove, fridge and drapes included in the asking price of $43,900. Trades considered. For more information and to view. Call:
BILL SIDHU 477-5382
KEN WRIGHT 598-2183
WESTMONT REALTY LTD.
386-6796

SIDNEY
T-O-W-N-H-O-U-S-E
ONLY — $22,500
An immaculate 2-bedroom, 1½ baths. Large liv-rm. with sliding glass doors to your own patio. Large Kitchen and dining area. Good financing.
RUTH SALAGA 479-5632
386-2911
Hometinders, Wall and Redekop

UNIQUE

Less than one year old, 2 bedroom (master 11x16), living room formal dining room, ALL ON ONE FLOOR, range, frig, washer and dryer included in the realistic sales price of $38,750. Outside storage and parking. Convenient McKenzie — Saanich Road area. Exclusive with Jack Kennish and C. A. Jones, Victoria Realty Ltd. 386-3585 or 479-3061.

BACHELOR PAD
Large 1 bedroom condominium with lovely living and dining rooms. Southerly exposure, with views. Games room, swimming pool, sauna, swirl pool. $27,900. MLS.
JULIE MANNESS
386-2911 or 479-8019
Hometinders, Wall & Redekop

CHAMPION

813 Fort 388-4477
We have a selection of one and two-bedroom units under $30,000. Call today. JOHN JENKINS, 598-5767.

CHILDREN WELCOME
3 bedroom condominium. Close to all. Lots of room for at least 2 or 3 children. Large LR and DR, with balcony. 1½ bathrooms. MLS. 8964. For more information Call DAVE ROBERTS at 386-2911 or 477-1317
Hometinders, Wall and Redekop
Realty Ltd.

1250 SQ. FT. $34,900

Lovely 3 bdrm unit on two levels, two baths, oak floors and appliances. Even a playground and swimming pool. Exclusive with GLENN NICHOLLS, Island Pacific Rlty. 388-6231 or 388-6275. Loc. 358.

ONE-YEAR-OLD TOWNHOUSE
situated in a quiet area close to Royal Colwood Golf Course. Three bedrooms, nice LR and DR, large recreation room. A real buy at $39,900 but make an offer. Owner has purchased. BEN GREIG, 388-6231 or 598-3105. Island Pacific Realty Ltd.

FOR SALE BY OWNER
Luxury 3 bedroom unit, on two levels, featuring 2 baths, wall to wall carpet, and all appliances. $35,900. Call Glen or Gerry 388-6275 Local 358 or 2516.

BY OWNER, EXQUISITE ONE bedroom condominium, 1111 McClure St., $28,200. Open house 8-10 a.m. and 2-4 p.m. Call 386-3742.

F.F.
Dallas Rd., 1200 sq. ft., 1½ baths, both with windows, appliances, 2½ years old. $42,600. Firbold Real Estate 386-7414. 24 hours.

LOVELY 3-BEDROOM TOWNhouse, 1½ baths, hothouse, near shops, bus, all conveniences. $40,000. By owner. 384-1873.

2-BEDROOM APARTMENT, TOP floor, view, elevator. Asking $27,500. Call 386-3975.

258 CONDOMINIUMS AND TOWNHOUSES

9½%
FINANCING ON LOW DOWN PAYMENTS
AT
MARINA PARK
(co-operative Apts.)
2050 WHITE BIRCH ROAD, SIDNEY

Tranquility Plus Compliment these superb spacious 1 & 2 bedroom suites, offering water or land views to the happy owners of Marina Park.

ON VIEW
WEEK DAYS 2-4 P.M.
(or by appointment anyday)

PRICED FROM
$22,600—$44,900

Trade your house and live for less. Don't wait, there are only 15 out of 80 units left.

BROCHURE ON REQUEST

JACK MEARS OAK BAY REALTY LTD.
2194 Oak Bay Ave.
598-3321

CANADA PERMANENT TRUST

ON DOUGLAS ST. AT FORT

Rockland Ave.

Ground level with private patio in this deluxe 4 mo. old 1 bedrm condominium with sep. dining rm. is priced to sell at only $29,900. Call R. W. RHODES 384-7624 or 382-9191.

Sea Glimpses

½ block to Ocean and Beacon Hill Park, 9 mo. old 1 bdrm. condominium approx. 800 sq. ft., has draperies and colored appliances included in the full price of $31,900. Call R. W. RHODES 384-7624 or 382-9191.

Immediate Occupancy

Deluxe lge. 1 bdrm. suite with southern exposure and views. A minute walk to shopping and bus, ideal quiet location. Sauna, swirl pool, swimming pool, hobby and games rm. Congenial neighbours. Financing available. TIM HOSKIN 386-9364 or 382-9191 (MLS).

Canada Permanent

ORCHARD HOUSE
647 Michigan Street

Long Term leases for sale. Secure your accomodation and stop rent increases. 23 storey steel and concrete high rise. Full underground parking. Heated swimming pool. Sauna baths. Swirl pool. Studios from $19,550, 1 bedroom from $26,900, 2 bedrooms, with 1 bathroom, from 36,500 and 2 bedrooms, with 1½ bathrooms, from $38,500. 10% financing available. Open to view, 1:30-4:30 everyday except Sunday, or call 386-2437 anytime.

PACIFIC STRATA SERVICE LTD.
Richard Cane.
Cam MacLean

CLARENCE HOUSE
139 Clarence St

1250 square feet — 2 bedrooms — 2 bathroom units Indoor pool — guest suite — resident manager. Steel and concrete construction. Magnificent views. Open daily (except Sundays) 10 a.m. to 11:30 a.m., and 1:30 to 4:30 p.m.
Brochures mailed on request.

PACIFIC STRATA SERVICES LTD.
386-2437 anytime

TOWN HOUSE

This two-bedroom town house, complete with private fenced yard and garden (small), is located within walking distance from shops, buses and recreational facilities. Wall-to-wall throughout. Exclusive listing at $34,000. Existing financing at 9¾%.
THIS WON'T LAST!
KENT MACLEOD
385-7721 385-2016
GARDNER REALTY LTD.

BROWN ROS. on LANSHARD
385-8771 (ANYTIME)

2-STOREY TOWNHOUSE

Immaculate condition — 3 bedrooms, 1½ baths, 2 storage rooms. Private landscaped patio, swimming pool facilities, all amenities nearby — excellent family home for $32,500. Good terms available now! Phone JOE RICKARD or CEC PEARCE at 385-8771 anytime.

COWICHAN BAY ARMS
SEE OUR DISPLAY AD
FINANCIAL PAGE OF TODAY'S PAPER.
GLACIER DEVELOPMENTS LTD.
990 BLANSHARD 384-7128

ROCKLAND AVENUE
Deluxe 4 month, old, 2 bedroom condominium. Large private balcony with South views from top floor, extra storage room, workshop, games room, sauna and whirlpool, covered parking. $42,800. No agents. 382-0284 before 10 a.m. and after 2 p.m.

SPENCER CASTLE
PRIVATE SALE
Luxury view suite, approx. 1400 sq. ft., 2 bedrooms, 2 full bathrooms. Beautiful grounds. Pool, saunas, etc., etc. View by appointment only. Owner, 383-2689.

OAK BAY
2 bedroom townhouse, private entrance, small garden, 1 block from Oak Bay village. Asking $41,500. No agents. Contact Mrs. McNeill, 592-6981.

LOVELY 3 BEDROOM TOWNhouse, fireplace, full basement, 1½ baths, in quiet residential area. Attractive grounds and swimming pool. 479-7820.

263 GARAGES FOR SALE, RENT OR WANTED

WANTED: GARAGE OR SMALL shop to rent or lease for small car repairs. Immediately. 384-5321 or 383-6702.

265 HOUSES WANTED TO BUY

Island Pacific Realty
4200 QUADRA 388-6231

WANTED

Good older-type home with mountain and sea view. Must have 2 bedrooms, large living room with fireplaces. Not too much gardening. Up to $75,000. CALL R. KEELING, 388-6231 or 383-3

271 LOTS FOR SALE

WATERVIEW LOTS
3 PRIME BUILDING LOTS SITUATED ON THE WEST SIDE OF SAANICH PENINSULA, OFFERING BEAUTIFUL VEWS, CLOSE TO BEACH ACCESS, OVER .5 ACRE AND WELL PRICED.

2 ACRES ONLY $15,000
TROUT AND SALMON SPAWNING CREEK, WATER YEAR ROUND. A BEAUTIFUL SPOT FOR A HIDE-AWAY AND YET SO CLOSE TO THE CITY.

CITY — LIGHT INDUSTRIAL ZONED
5,100 SQUARE FOOT LOT WITH OLDER HOME. FULL DETAILS WITH LISTING SALESMAN. MLS.
R. JOHNSON W. MICHAELS
382-4251 ANYTIME

RITHET AGENCIES LIMITED
714 Fort Street

GORGE WATERFRONT
1.7 ACRES

Fully serviced and nicely treed with Arbutus, fir, oak and cedar. Let me show you this lovely property.
$53,000
John Todd, 384-9335, 598-7849 Res.

david burr ltd.
655 Fort St. 384-9335

SOOKE PROPERTIES
1—$13,500—WRIGHT RD. (off whiffin spit Rd). Choice residential building lot (85x161), in quiet area of nice homes. On water and hydro. Hurry! New MLS.
2—$23,500—PASCOE RD. (off Otter Pt. Rd.), 2 acres of beautifully treed, gently sloping land. Partially cleared, on hydro and with good well.
For these and other properties, just call:
BARBARA RAWLINGS
396-2911 or 383-5435 anytime
Homefinders, Wall and Redekop Realty Ltd.

SOOKE BUILDING LOT
A large 80'x206' well treed lot in an area of better homes. This is a level lot that is close to the Sooke Village. Asking $14,000. MLS.
388-4294 477-9694
Randy Small
D. F. Hanley Agencies Ltd.

WESTERHAM
ESTATES LTD.
440-1070 DOUGLAS
382-6151

EAST SOOKE
4.61 acres parklike property close to water with paved road frontage. (MLS) Priced 527,900.
TOD INLET
125 feet waterfront, treed, secluded off Mark Lane. Price $33,900. For more details call 382-6151 or Jack Dobson 658-8837.

.83 ACRE — $10,500
Level treed lot with 170' road frontage on blacktop, hydro, phone available. Has tiny creek through. "Perc" tested. Ideal for home. In Sherwoodstates Ltd. Easy financing available. MLS. Call:
F. WILLS or JACK MEARS
OAK BAY REALTY LTD. at
598-3344 anytime

SOOKE BUILDING LOT
$11,900
Good level building lot, located within 5 minute walk to Village. Make an offer.
SCOTT KENDREW
385-7761 (24 Hrs.) 598-5341 (Res.)
D. H. HANLEY AGENCIES LTD.

BUILDING LOT
COUNTRY SETTING
On water and hydro, parkland with creek at bottom of property. New Exclusive at $17,500.
385-7721 KENT MACLEOD 385-2016
GARDENER REALTY LTD.

CAREY-DOUGLAS AREA
BUILDING LOT
Try your offer on this excellent 60x120 ft. level lot situated on sewer and water lines on a quiet street.
ASKING $18,300
385-2481 ED JUPP Res: 592-1019
Swinerton Stewart Clark Ltd.

Look To The Future!
—Waterfront Sooke Basin, ¾ acre, nice lot. $26,900.
—One block from water, 2½ acres, treed, E. Sooke Rd. $22,500.
388-4271 I. G. LIDSTONE 477-6450
J. H. Whittome and Co. Ltd.

RIVER FRONT LOT
COWICHAN RIVER
Just over 3 miles from Duncan, this choice lot is approx. ½ acre with 150 ft. of river frontage. Priced at only $12,500. MLS. Call:
RICK KINNIS 477-9394
WESTMONT REALTY 386-6796

OPPORTUNITY KNOCKS
Large lot in Gorge area. Good possibility for rezoning for duplex. Small cottage on premises. Asking $22,500. For further information call:
TED RADWAY
388-4271 477-6176
J. H. Whittome and Co. Ltd.

26 ACRES
2 miles west of Sooke just below Kemp Lake. Ideal for seclusion or logging. Has partial frontage along West Coast Rd.
ROB FUKUSHIMA
386-3231 479-3408
BLOCK BROS. REALTY LTD.

REDFERN
Two building lots, 51x98 - ML9267, $24,900 ea.
Commercial Lot 80x120 in Courtenay, B.C. ML 529,500.
Call Donna Valikoski, 384-2057 or 388-6275, Local 2476 or 669
Douglas Realty Ltd.
385-8784

BRENTWOOD BAY
SEWERED
Lovely cleared level large lot near school and shops. Area of nice homes.
Asking $20,000 — Offers invited.
385-3435 AL VICKERS 652-2257
P. R. BROWN AND SONS LTD.

THE LAST ONE
With a view of Haro Straits, Mt. Baker in high area of Broadmead. Gently sloping, treed and ¼ of an acre. LEIGHTON NOBLE or FRED JACKSON, 386-2955. Mayfair Realty.

ARDMORE
Beautiful, treed, secluded, .86 acre lot.
382-5171 JACK COOKE 477-4842
CANADA TRUST
650 VIEW ST.

Going, Going . . .
Very desirable of in exclusive area of Sidney South. Approx 9000 sq. ft., all services. Asking $18,000.
388-4271 I. G. LIDSTONE 477-6450
J. H. Whittome and Co. Ltd.

LAKE COWICHAN 1.7 ACRES
Prime lake front lot, 133x500', level, treed. Sunny, safe, pebble-sand beach. Hydro, water. Ideal for home site or commercial development. $29,000. 112-749-3798.

$16,500 AND UP
With access to Glen Lake, quiet area, lots of trees, will build your custom home. Mortgages arranged. 478-6268.

HIGH SIDE BROADMEAD,
level lot with view, 100'x130'. Asking $30,000. Try your offer. 598-8166.

ESQUIMALT — WOLLASTON Street. Approved strata title duplex lot, 60'x120'. $23,000. 384-0343, 386-3078.

GOOD INVESTMENT LOT, close in Saanich, 50x138', cash offers. 384-5318 or 384-3673.

271 LOTS FOR SALE

1 ACRE
Nr. Ardmore
A beautifully treed property very secluded and facing golf-courses — Some road has to be finished before building, but the owner who was asking $25,000, will allow $5,000 to do this (it won't cost more, maybe less). As you can't drive to it, no driveby possible, but if you'll call me, I'll walk you to it. MUST BE SOLD, see it LOVE IT, and MAKE AN OFFER!
JOHN BISHOP LTD.
1318 Esquimalt Rd.
384-0581 (24 Hrs.)
Res.: 656-2308

SEVEN FULLY SERVICED LOTS
CENTRAL SAANICH
All services underground paved and curbed. Only twenty minutes to town. Minimum of 8400 sq. ft., some much larger. Short term financing available — Vendor will co-operate with developers or builders. For information please call:
ALLAN WESTGATE
386-2111 656-3423
MONTREAL TRUST CO.

PRIME GORDON HEAD
$21,500
Fully serviced new subdivision in popular Gordon Head. All services including underground wiring; park area. Ready to build: Get in on these today. All priced at $21,500 each.
M. LAWSON 385-0592
M. RUDDY 656-4089
OR 383-4124
Park Pacific Investments

Contractors!
LOTS IN GORDON HEAD—WITH BUILDER'S TERMS ALSO CONSTRUCTION FINANCING AVAILABLE
Call Leo Pigert or Evan Williams, 386-7721 anytime. Investors Syndicate Realty Limited.

LOVELY ½-ACRE LOTS ON WHIFFIN SPIT ROAD
Water, hydro and paved roads, level and easy to build on. 30 min. driving time from Victoria City. Shopping close by. Terms available. Phone for full information. Asking $14,500.
E. W. PROKOSCH
386-2111 477-2194
MONTREAL TRUST CO.

ROCKLAND AREA
Half-acre property with rock outcroppings that would provide ideal site for luxury home having privacy and views. Price $48,000. Possible terms.
WILFRED DAWS
479-1667 658-5276
J. H. Whittome & Co. Ltd.

2 ACRES WATERFALL AND STREAM
This ½ only 25 minutes or less from Victoria, fine building site on either side of a quiet road. A start has been made on clearing a building site, leaving a mess, but that can be cleared up. OFFERS are asked for on the asking price of $21,000.
384-8126 478-1227
DESMOND HOLMES
PEMBERTON, HOLMES LTD.

T-W-O
1 ACRE PARCELS
Build on 1 lot and hold the other for future development. Beautifully treed sloping land, in North Saanich. Ideal for your dream home. Co-operative vendor may take your present home in trade. Lets talk it over. Call: 386-2911.
HAZEL CLARKE or NORMA HILL
Homefinders, Wall and Redekop Realty Ltd.

1.49 ACRES
CENTRAL SAANICH
$24,500
Reduced $5,000 for quick sale, on city water and perc. tested, ready to build on. Good arable soil. An excellent investment. M.L.S.
IAN BOORMAN 386-7521
BOORMAN INVESTMENT CO., LTD.
1111 Government St.

½ ACRE PLUS
Adjoining ½ acre makes this one of the markets best comm. values. Try office — Warehouse — Townhouse etc. Behind Brentwood P.O.
J. D. Blodgett 656-5651
Champion Realty 388-4477

WANT WATERVIEW
Genuine buyer for large lot in Gordon Head, Oak Bay. Preferably near the ocean in $25-$30,000 range.
386-2961 TED BOWDEN 479-1479
NATIONAL TRUST

1 Approx. 18,000 sq. ft. R3 zoned lot, ideal for Condominium.
2 101,000 sq. ft. Industrial zoned land.
For details on any of the above please contact Don Lewis at C. N. MONTAGUE CO. LTD. 384-9318 or 386-9181. (res).

HELP!!!
LOT: 50'x120'. Ready for building and/or moving a home on to. All serviced. High Quadra. $18,900 with terms. SUE WARKE 388-6231 or 479-7725. ISLAND PACIFIC REALTY.

PRIME LEVEL VACANT BUILDING lot, size 50' wide 90' long. Lot 29, section 10, plan 288 at 713 Connaught St. Close to school, bus stop, stores etc., good soil, fruit trees and lawn for sale, clear title at $22,500 cash. 384-4845.

ESQUIMALT
Duplex zoned 9200 sq. ft. lot, treed, on quiet street. Asking $21,500.
386-7521 ANNE DUGGAN 598-7811
BOORMAN INVESTMENT CO., LTD.
1111 Government St.

BUILDING LOT
On Whiteside of Carey Rd., good building lot, $17,500 or offers. Call
PETER PRIMGAARD 592-2596,
Charman Pacific Realty Ltd.,
385-9765.

URGENT SALE
High view ¼ acre, single family or duplex zoned lot in area of new homes on Wentwich Road. $15,000 or best offer. Call evenings
478-8905.

METCHOSIN
2 acres of beautiful firs, practically level lot on hydro. Easy access with frontage on 2 full streets. Private. $25,000. 384-3474, 382-4179.

SERVICED BUILDING LOT IN Sidney, approved 1,200 sq. ft., house plus carport, lot and framing material, $16,000, 652-3483 after 5.

BEAUTIFUL BROADMEAD,
15,000 sq. ft. lot, for sale and ready to build on. $28,000. 386-0139 after 6 p.m.

BUILDING LOT FOR SALE OR Trade on Older House in need of Repairs. 479-3526.

SERVICED CITY LOT, 46'x120', $15,750 or trade on rentable home. 477-1380.

SLUGGETT ROAD BRENTWOOD Bay, 75'x112' near water, all services, offers to $19,500. 652-3753.

TWO ½ ACRE LOTS WITH water, in the Cedar district. No agents please. 746-7055.

273 PROPERTY FOR SALE

Principal Properties LTD.
4088 SHELBOURNE
477-9514

SAANICH PENIN.
EASY FINANCING
With a low down we can put together the financing so that you can own this property and enjoy its views of Mt. Baker, the Olympics and more. This 11 acres plus is in the 5 acre min. area so bring a friend too. Phone now for action. MLS.
477-9514 ROSS BUTLER 479-7994

ARTIST'S STUDIO
GROUP HOME
EXHIBITION HALL
THEATRE, SCHOOL
OFFICE, STORAGE?
28x65 heated church building with basement, plus 3 bedroom parsonage in North Saanich, on E. Saanich Rd. Asking $69,500. MLS 9324.
K. DROST
656-4000 656-2427
SAANICH PENINSULA PROPERTIES LTD., SIDNEY

TERRIFIC LAND
8.09 Acres
10.62 Acres
8.73 Acres
These 3 separate parcels are part of the old Lavritz Nursery on Wilkinson Rd. and can be purchased in one piece or separately at an asking price of $10,500. AN ACRE. Owners will consider a 5-acre subdivision. Call JIM RANSON of Westgate Realty for more information. 388-9941 or Res: 479-5910.

DEVELOPERS
BUILDERS
Three large connecting lots complete with revenue homes. On and adjoining Oak Bay Avenue. Suitable for town houses and or offices on main, suites up. $160,000.
KENT MACLEOD
385-7721 385-2016
GARDNER REALTY LTD.

BUILDING LOT 40x123
On quiet no thru street, views over Swan Creek, fully serviced, $18,000.
D. BECKNER
86-21311 477-4994
MONTREAL TRUST CO.

50 ACRES, SOOKE AREA, 30 miles from Victoria, beautiful farm potential, 15 acres cleared, small creek adjacent, many choice building sites, excellent gardening, hay pasturage, well on property, for particulars and viewing phone 478-0248.

SEAVIEW
WILLIS POINT
Approximately ½ acre, nicely treed, 158 ft. road frontage, $16,500. 652-2965.

BUILDING SITE
37,000 square feet, R3 zoned. Simco - Toronto Street. Principles only. 382-3822.

METCHOSIN, 2 ACRES OF gently sloping treed property with driveway, $25,000, by owner, 383-5547 after 5.

45 ACRES HIGHLAND DISTRICT, 8-mile circle, privacy with future potential. Owner financed. $135,000. 598-5701.

OVER 3 ACRES ON SHAWNIGAN Lake, over 400' water frontage, beautiful area. Subdividable. Priced to sell at $72,500 382-1424 evenings.

GORDON HEAD LOT. PRIME Location, trees and shrubs. Terms. 477-3863.

2 1-ACRE LOTS, DEEP COVE, $20,000 each. Terms arranged. 656-3839.

MIL BAY 2 ACRES PARTLY cleared. Serviced with water. $11,000. 384-7266.

274 PROPERTY WANTED

CASH
For lots or acreage, phone Kasact Construction. 386-6191.

WE ARE INTERESTED IN YOUR residential property, by the lot or acreage. Any area considered. Hugo Hucker Const. Ltd., 382-9212.

SELL IT
THROUGH
CLASSIFIED
DIAL 386-2121

280 ACREAGE FOR SALE AND WANTED

Principal Properties LTD.
4088 SHELBOURNE
477-9514

COUNTRY
ACREAGE
Sooke area—6.75 acres, $37,500. Interurban area, 10 acres, approx. $5,000 per acre.
477-9514 CATHY ATKINS 479-5427

PARKSVILLE
9.17 ACRES
Level treed acreage, approx. 3 miles from Parksville. Try your down payment on the low, low price of $28,000.
LILLIAN CUMMING
385-7761 (24 Hrs) 656-4590 (res.)
D. F. HANLEY AGENCIES LTD.

5 MILES NORTH OF DUNCAN on Old Cowichan Lake Rd.
1,250 sq. ft. of living, 3 bedrooms, 2½ baths, fully furnished, immaculate condition. Attached garage and utility. Plenty of water, on a lovely .6 of an acre lot. For a low price of $39,500. MLS.
BUD TUCK 598-7219
384-8001 The Royal Trust Co.

280 ACREAGE FOR SALE AND WANTED

Western HOMES Ltd.
$19,900
MILL BAY
1.64 ACRES
FANTASTIC
HIGH ARABLE LAND; SOME TREES; MOSTLY ROLLING MEADOW WITH A BEAUTIFUL PICTURESQUE OUTLOOK. EXCELLENT LOCATION FOR HORSEMEN. ONLY 30 MIN. FROM THE CITY. MLS 8457.
FOR FULL DETAILS CALL ROW
Jack Davis
386-3494 (24 hrs.)

7.5 ACRES
Beautiful home, 4 bedrooms, — 2 bathrms. — 2 floor to ceiling fireplaces; hardwood floors. Dining room off the living room. Mud room with sink at the back door. Utilities down — excellent pumping service — 300 gal. per hour well — creek through property. 3 acres cleared — extra large barn fenced corral — $122,000.00.

12 ACRES
The last farm on a no through road — well fenced — approx. 7 acres cleared. A real farm. Home has room for further development. A barn and workshop. Good horse or cattle land — flat and excellent for vegetable garden. Creek on the property. Quiet area. $100,000.00.
382-5171 THE ZIEGLERS 592-1768

Canada Trust Co.

CENTRAL SAANICH
10 acres of choice land with panoramic views, mostly cleared. Drilled well and irrigation pond. Asking $85,000. Terms.
AL VICKERS
385-3435 652-2257
P. R. BROWN AND SONS LTD.

RURAL PROPERTIES
1—Two 10-acre treed parcels on Malahat Drive with superlative unobstructed views down Finlayson Arm. Asking $35,000 each. MLS 8979.
2—10.3 acres off Munns Rd. in Highlands for that secluded building site. Asking $45,000. New MLS.
3—11.22 acres prime agricultural property. Flat, cleared and partly fenced. Asking $125,000. New MLS.
DAVID BILLINGHAM
598-6724
BAYSHORE REALTY LTD.
512 Fort Street

WANTED, WANTED
1-3 acres of land in the Saanich or Central Saanich district, suitable for buyer who loves gardening. With or without buildings on land. Cash buyer.
Please phone Patrick Snow, 592-3931.

3 ACRES
SAANICH PEN.
ASKING $23,900
Must sell this high, treed property with view over Saanich Inlet. Good building site. Excellent holding. Call H. Mitchell — anytime — 386-7545.
ISLAND HOMES LTD.

ACREAGE FOR SALE
Approximately 10 acres, just west of Sooke, made up of 2 sections. 1 section of approximately 5½ acres and 1 section of approximately 4½ acres. Total price, $95,000. Large section, $55,000. Small section, $40,000. Subdivision of both sections has been applied for. For information or to view, call WAGON TRAIN HOMES, 478-8343. ROCKY HILTON (RES. 474-9978) OR LARRY KUFFLER (RES. 478-5301).

.55 Acre
Excellent 3-Bdrm starter home in lovely treed setting in quiet Collwood PLUS the definite possibility of subdividing this land to build another home. Terrific potential and value at $39,500. (MLS 9366).
TIM HOSKIN 386-9364 or 382-9191.

Canada Permanent

BANK IN LAND
(1) 9.89 acres of choice arable land in Central Saanich plus Neat 2-bedroom home. Vendor flexible on terms. Full price $140,000 ($12,000 per acre).
(2) NORTH SAANICH approx. 15 ACRES of farmland at $7500 per acre.
GERRIT KLOOTWYK
386-3231 479-1313
BLOCK BROS. REALTY LTD.

CASH
6-20 ACRES REQUIRED
Suitable to farm, 3 or 4 bedroom home or client will build. Close in — Blenkinsop Rd. area preferred. Immediate decision.
JOHN CABELDU
382-5171 592-2568
CANADA TRUST
620 View St.

10 ACRES
10 secluded park like acres convenient to town on Prospect Lake Rd. Good building site. Vendors will carry large mortgage at 9¼%. Asking $58,000. To view by appointment only — please call:
MARILYN MOORE 478-2482 or 386-2911
JO LENNOX 478-2563 or 386-2911
Homfinders, Wall and Redekop.

FOR SALE—WANTED
I am agent for several parcels of land 2 acres and up, particularly in the METCHOSIN area. If you are interested in buying either for building or investment why not give me a ring.
384-8126 478-1227
DESMOND HOLMES
PEMBERTON, HOLMES LTD.

8.89 ACRES OF GOOD AGRICULTURAL zoned land in the fast growing district of Royal Oak. Close to main road, bus, schools, shops. MLS 8990. Price $126,000.
STAN WINTERBOTTOM
385-3435 Res. 598-7253
P. R. BROWN AND SONS LTD.
762 Fort Street
Victoria, B.C.

11.4 ACRES
Offer Pt. Road near Kemp Lake. Gently sloping land will be logged. Cash down payment, vendor will carry balance. CALL BOB KEELING 388-6231 or 383-3860. (Island Pacific Realty.

SHAWNIGAN LAKE
Approximately 6 subdividable acres or fantastic for your own secluded country retreat. Borders Shawnigan Beach Estates. Adequate new well. Within walking distance to the lake. $52,000.
743-2753.

URGENT
Must have one to five acres immediately anywhere, but must be reasonable price. CALL ME QUICKLY. ALL CASH. CHRIS GREIG 388-6231 or 479-7995. IPR.

FOR SALE — 203 ACRES
ZONED RESIDENTIAL
(minimum lot size 7,500 sq. ft.)
On city water, 10 miles from city centre. Possible Trailer Park zoning. Courtesy to agents. Victoria Press Box 767.

OVER 7 ACRES ROUGH LAND with stream about one mile north of Shawnigan Lake. $25,500. Call MRS. HARTT at 385-3435 anytime.
P. R. BROWN AND SONS LTD.
762 Fort Street
Victoria, B.C.

OVER 10 ACRES IN NOVA SCOTIA. Log cabin, garden, brook, wood shed, on good gravel road. $6,700. 383-5653.

6.82 acres Hartland Road. Heavily treed. $37,500. GERRIE HUTTON: J. H. Whittome and Co. Ltd., 388-4271 or 386-3927 (Res.)

DASHWOOD REAL ESTATE
Parksville — Qualicum Specialists
(Qualicum) Ltd. 752-9266

285 UP-ISLAND PROPERTIES

NANAIMO
REALTY CO. LTD.
Parksville, B.C.
248-6167

25 Acres on present village boundary, ideal for future development into fully serviced sewered lots. A great opportunity at approx. $10,000 an acre. Call Joyce Neill eves. 248-3872.

26 Acres with year round creek, back of property has been logged, front is nicely treed. Ideal for that small farm. Only $35,000 with terms available. Call Albert Mazzarotto eves. 468-7478.

18.88 Acres beautifully treed, excellent soil, just 6 miles from Parksville. Priced at $35,900. Call Joyce Neill eves. 248-3872.

5 Acres, 2 miles from Parksville at the end of a quiet road. Ideal for a secluded residence or small farm. Only $25,000. Call Albert Mazzarotto eves. 468-7478.

3.54 Acres, mostly cleared but with a few good trees left. Has a small cabin and shed. Only $19,900. Call Al Hughes eves. 248-6956.

In addition to the above, we have several other parcels of land, houses and lots, some of them ocean and river front in the Parksville-Qualicum area and the small islands. For information on any of the above call 248-6167.

Vancouver Island
West Coast
Long Beach Area
Lots, $800 Down
$72 Monthly
Lots of trees, 5 minute walk to sandy beach and surf. Adjoining park with 100' tall spruce trees. All lots serviced with village water, hydro and sewer, roads are paved. Priced from $8,000. Invest your $72 monthly and watch the value go up. For brochures and information, phone or write Peter Klootsterboer, personally. Box 518, Nanaimo, B.C. Telephone: Days, 754-2311, Toll free 684-6932 (Leave message c-o Nanaimo Realty Co. Ltd.) Evenings: 758-7771, collect.

12 acres with rambling 2072' Ranch Style Home, lighted driveway — BEAUTIFULLY TREED — new orchard started — brand new barn — seasonal creek with series of spring filled dugouts—good grazing and hay land — truly a gentleman's estate.

106 acres — close to Courtenay — some clearing — old orchard — nicely treed with trails.

55 acres — lovely 5 bedroom home with fireplace and den — pastureland and hayfields — perfect for horses — fantastic trail riding — 2409' barn with box stalls and loafing area. A steal at $110,000.00 — terms.

Call Charlotte Willis 338-8962 or Jo Robinson 338-5758. Courtenay Realty Ltd. 334-5366.

PARKSVILLE
COMMERCIAL LOT
¾-acre lot located on the Island Highway in business area. Lot is sewered and on water. EXCELLENT LOCATION for VILLAGE PUB. Financing available. (MLS 6284).
$80,000
W. E. (WIL) WILSON. 384-9335
477-4328 res.
David Burr Ltd.
Formerly
A. Bernard and Co. Ltd.
655 Fort St. 384-9335

ACREAGE—
COBBLE HILL
4 parcels to choose from. Approx. 4½ acres each. Treed and situated in a good area with frontage on a paved road. Priced at $26,000. Vendor will consider terms. For details contact WALT HEARN, 748-8186 or Eves. 743-2479.
ASTRO REALTY LTD.,
427 Canada Ave.
Box 540, Duncan, B.C.

BEAUTIFUL
QUALICUM BEACH
Almost half an acre. 100x200 foot lot situated in a park like subdivision of high quality homes on village water system. Lot is level and cleared ready to build your home and grow a big garden. Cash offers to $12,000. Mr. S. Murland, Box 615, Qualicum Beach or phone collect to 752-6442.

THE CEDARS
380 Brae Rd., Duncan
Excellent financing available on these 1, 2 and 3 bedroom self owned apartments. All have wall to wall carpet, drapes, stove and fridge. Close to all shopping. Priced from as low as $19,000. To view phone 748-2397 or call at Suite 191, 380 Brae Road, Duncan.

COMOX
Let me tell you about an ideal starter or retirement home in Comox. It is a no basement, 3 bedroom, very attractive appearance, carport, large lot, close to schools, shopping and excellent Comox marina. So nice that tenants are renting until June 1976. Buy now for the future and save. Asking $29,500.
Bill Ratcliffe 656-4517
Gordon Hulme Ltd. 656-1154

NEAR DUNCAN
$29,900
Professionally redecorated inside and out, this country cutie features wall-to-wall carpets, new drilled well and septic, and almost ½ acre. Ready to move in. CALL GLENN NICHOLLS OR GERRY FINNIGAN, 388-6231 or 388-6275 LOC. 2516.

COWICHAN BAY
SEWERED LOTS
New development, 20 treed lots, walking distance to Marinas in Cowichan Bay. Fully serviced including sewer and water. Hurry for best choice. Reasonable priced at $12,950. Call GEORGE CHAN, 386-2655 or Res. 477-3178. Mayfair Realty.

AN IDEAL PLACE FOR ANYONE to live. 4-bedroom ranch style on 1 acre, barn, garage and garden, 3 miles from Ladysmith and 11 miles from Nanaimo on Cedar Road. Moved to Lake Cowichan, selling at low price of $34,500. Phone 749-3784.

BY OWNER — 3-YEAR-OLD home in Crofton, clear deed, 3 bedrooms, 2 carports, 2 fireplaces, living room 14x20 with wall to wall. Cablevision and sewer. 246-9542.

4.92 ACRES FLAT LAND, WELL treed, excellent possibility of water. 408.54 ft. of road frontage. 3 minutes to Shawnigan Lake. Asking Price $40,000. Terms available. 743-5635.

QUALICUM — RETIRING? $6,500 to $8,500 — lovely treed lots close to village centre; minutes to golf course and beach. Call H. Hodgson, 384-7128. Res. 382-3835. Douglas Hawkes Ltd.

9 ACRES WITH 3-BEDROOM home on Trans-Canada Hwy, Duncan. Level, cleared and fenced with 5-stall barn. Net taxes $115. Price $67,000. Call G. Devlin, 385-2725 or 384-4960.

MAPLE BAY
½-acre seaview, corner lot, well treed, southern exposure, municipal water, on quiet no through road, 748-9530.

200 ACRES, SOUTHERN MANITOBA, beautiful farm land, good for mixed farming, or wheat farming. Bargain, $22500. 382-1424 evenings.

BY OWNER. VLA APPROVED, 2-bedroom home on two lots, Lake Cowichan. A-O, washer-dryer hookup. 1 block to shopping. Phone evenings, 748-2175 or 749-3740.

EAGLE REALTY LTD.
Box 1060 Parksville, B.C.
Telephone 248-6191
743-2387

2.5 ACRES, NICELY TREED, close to Courtenay. Good terms available. Private. Mr. Sinclair 338-5379, 335-2123.

6.4 ACRES OF CLEARED LAND, Duncan area, 20' dug well, ample water. 748-1785.

2 ACRES ON QUIET PAVED road, Duncan area. $18,500. 746-7816.

PRIVATE — 1.62 ACRES TREED lot, Duncan area. No agents. $13,900. Phone 748-1653.

285 UP-ISLAND PROPERTIES

CANADA
PERMANENT
TRUST
150 Station St.
Duncan, B.C.

LAKE VIEW AND
GARDENER'S
DELIGHT
½-acre, trees, shrubs, tastefully landscaped. 3-year-old, 3-bedroom split level with W-W carpet throughout. A-O heat, patio and double carport. Seclusion and privacy for the selective buyer. Priced right at $42,500. Call BETTY JAMES, 748-8105 or 746-5998.

NEW ON THE
MARKET
3-5 bedroom, full basement home on ½-acre secluded lot, in excellent area. Municipal water, 3 miles east of Duncan. Owner moved to Alberta. His wife is heartbroken to leave her dream house. For appointment to view call ART DE WIT.

ACREAGE NOT IN
LAND FREEZE
1—Over 16 acres, part treed, part clear. Approx. 500 ft. frontage on paved road, 4 miles out of Duncan. $38,500.
2—One other parcel over 23 acres, all treed, also 500 ft. road front on paved road. $47,000.

BUSINESS
OPPORTUNITY
Cafe — restaurant with beer and wine license. 5,000 ft. on main floor and 2 self-contained suites up. In centre of town.
For information on all the above call L-S ART DE WIT. The farm and acreage specialist. 748-8105 or 746-5402.

ISLAND PARADISE
SECLUSION
200 ft. of ocean front plus 2½ acres in beautiful Mill Bay, only ½-hour drive from Victoria. Small 2-bedroom cottage. To view call SALLY THOMPSON, 748-8105 or 748-2654.

WATERFRONT
125 feet of beach with a fabulous view of lake and mountains. 2-bedroom post and beam, full basement, double carport, large sundeck overlooking water. Safe swimming and moorage for boats. Asking $45,000. Call JIM HUNT, 749-3759.

CANADA PERMANENT TRUST
150 STATION ST.
DUNCAN B.C.

PARKSVILLE B.C.
PRIME INVESTMENT
10 acres suitable for subdivision into 1 acre lots; double road frontage; 1500 sq. ft. full basement Panabode on corner of property — 1 year old; near river; adjoining village boundary. Super buy at $95,000 F.P. M.L.S. 790.

$49,500 FULL PRICE
Retirement special located in Qualicum Beach near stores. Fruit trees small garden, partial ocean view. Some furniture incl. Taxes $1.00 net. Call today! M.L.S. 838.

FAMILY HOME
Brand new basement home situated in a new area only blocks to beach and stores. Sewer, water, and paved streets — opposite neighborhood park. F.P. $44,750 M.L.S. 814.

QUALICUM BEACH
Building site near stores and school — nicely wooded. F.P. $6,950.

PARKSVILLE BUILDING SITE
Cleared cul-de-sac lot on water, sewer and paved street. $8,400 F.P.

LEVEL BEACHFRONT
Midway between Parksville and Qualicum with 100' frontage on Straits. Sewer, paved streets and underground wiring. Spectacular view, clams, oysters, fishing and golfing. F.P. $35,000.

PEARSON REALTY LTD.
Box 399, Parksville, B.C.
Call 752-6946 or 248-3216.
Eves 248-6375 or 752-9382

PARKSVILLE
LGE. LOTS
$8500
Only TWO available at this excellent price — fully serviced — SEWER-POWER-WATER. Nicely treed and over 10,000 Sq. Ft. each.
JOHN BISHOP LTD.
1318 Esquimalt Rd.
384-0581 (24 Hrs.)

$33,900
OPEN HOUSE — SAT. 2-430 P.M. Dundas Street, Shawnigan Lake Village. 1 block off Shawnigan Lake Mill Bay Road. 1 block up from junction. Immediate possession on this older year round family home. Located on nicely landscaped secluded double lot. 3 bedrooms, diningroom family room. Oil furnace. Bonus — 1 bdrm. cottage presently rented at $75.00 per mo. Few minutes walk to beach, come see SATURDAY and make an offer. Won't last at this low price. For prior viewing please call: MARILYN MOORE 386-2911 or 478-2482 Homefinders, Wall and Redekop.

COUNTRY COFFEE SHOP
COMOX VALLEY
Island Hwy. 11 miles north of Courtenay on Two-third-acre, corner lot with 165' frontage. Coffee shop seating 28-35 using only one section of 3-section bldg. of 2900 sq. ft. Lots of potential for corner store, antique shop, etc., to compliment the coffee shop. 1100 sq. ft. 3-bedroom living quarters upstairs. This is an opportunity for an enterprising party. Try your down payment to existing financing at 10%. Call now. This may be for you. Offers to $60,000.
David Hansen, 338-8959, LMS Homes Ltd., 334-4424, Courtenay, B.C.

YOUBOU WATERFRONT
Fantastic views! Swimming and boating, from the 3-bedroom, full basment stucco home. 1.4 acres of terraced grounds. Vendor retiring will finance. Offers on $89,000. MLS. Mary McGuire, 479-7668 or 388-6275, local 669 or 2476.

LAKE COWICHAN
Lovely nearly new 2-bdrm. bungalow. Wall-to-wall carpets. Modern cab. electric kitchen, fireplace and sliding glass doors in living room. Separate dining room. 24,900. Call anytime. Donna Valikoski, 384-2057 or 388-6275, local 2476 or 669.
DOUGLAS REALTY LTD.

OPEN HOUSE
Oct. 9, 10, 11, 3-7 p.m. Douglas Hill Sub. New home — Spanish design, 3 bdrm., w-w throughout, feature old brick fireplace, full basement with F.P. to finish, sliding doors to patios both floors. Lifetime tile roofs, double carport, cement driveway, fabulous views of valley and sea. Top financing available on asking price of $53,900. Pat Dougan — 743-2557, Homefinders Wall and Redekop 746-4154, 468 Trans Can. Hwy. Duncan.

LAKEFRONT
3-bedroom-house, full basement, very large lot, private wharf, large shed, big yard with small creek running all year. On Lake Cowichan at Youbou, $21,500. by owner. 112-745-6216.

DUNCAN
BY OWNER
3 bedroom home, stove and fridge. Quiet location, 1 block from mall, $34,900. Phone evenings 748-2175.

MILL BAY, PRIVATE, POST and beam, 3 bedrooms, basement and rec room finished, built-in oven, feature brick wall. $44,000. 743-3045.

290 FARMS FOR SALE AND WANTED

Principal Properties LTD.
477-9514

WANTED
HOBBY FARM
$250,000
Clients wants up to 20 acres of choice grazing land with large, well built house.
477-9514 ROSS BUTLER 479-7994

ON SALT SPRING
43-acre farm with 1,400 sq. ft. house and beautiful view, asking $125,000. — 14.63 acre farm, 3-bedroom house, good location asking $100,000.
PARKSVILLE AREA
32 acres with 1,200 ft. ocean front, asking $150,000. For details please call
HERB SMITH
386-2111 386-7789 (24 hrs.)
MONTREAL TRUST CO.

FARMLAND
Be the proud owner of 14.4 acres of arable farmland, level and cleared except for a couple clusters of trees, on hay shed included.
386-2231 WILF WEICKER 598-1649
BLOCK BROS. REALTY LTD.

293 GULF ISLAND PROPERTIES

Principal Properties LTD.
4088 SHELBOURNE
477-9514

Vacation Paradise
N. PENDER IS.
This well treed view property has water and power on the road, a driveway in and footings poured for a cabin. The lumber and shingles there are included. Beat all this for $9,000.
477-9514 ROSS BUTLER 479-7994

GILLIES BAY, TEXADA ISLAND. Holiday retreat, investment or live in it. 3 bedrooms, nice view. Low down payment, good terms. Private Mr. Sinclair. 338-5379, 335-2123.

BEAUTIFUL HORNBY ISLAND Half acre panoramic view lot of sea and mountains. Water piped to property. Near Ferry and Store. 382-2062.

TRY $1500 DN.
5 acres, treed, level on paved road and power. Two miles from Silva Bay, Gabriola Island. 112-247-9268. Principals only.

GALIANO ISLAND, ONE ACRE waterfront lot on quiet bay, opening into Active Pass. Apply Victoria Press, Box 792 or call Vancouver 263-9665.

2 ACRES, SALT SPRING ISLAND, asking $12,500. 9% financing. 479-7608.

SALT SPRING ISLAND, ½-ACRE lot, nice view, access to beach, on Long Harbour, $7,500, call 479-5400.

SELL IT
THROUGH
CLASSIFIED
DIAL 386-2121

EASTER MARY FRANCES NANKIVELL, formerly of 1333 Fairfield Road, Victoria, British Columbia, deceased.
NOTICE TO CREDITORS
NOTICE IS HEREBY GIVEN that creditors and others having claims against the estate of the above deceased are hereby required to send them to the undersigned Executor at P.O. Box 1174, Victoria, B.C., before the 9th day of November, 1974, after which date the Executor will distribute the said estate among the parties entitled thereto having regard only to the claims of which it then has notice.
YORKSHIRE TRUST COMPANY
Executor
By CON. TAYLOR, HOLMES & BARBER
Its Solicitors

CORPORATION OF THE
CITY OF VICTORIA
TENDERS FOR AUTOMOBILES
Sealed tenders, on the forms and in the envelope provided, will be received by the City Clerk, City Hall, Victoria, B.C. up until noon Pacific Daylight Saving Time on Thursday October 10, 1974, for the following
1 only four door station wagon
1 only compact car four-door sedan
Specifications and tender documents, which must be used when submitting bids, may be obtained from this office. The lowest or any tender will not necessarily be accepted
City Hall, Victoria, B.C.
October 2, 1974
G. F. Sharpe City Purchasing Agent

NOTICE TO CREDITORS
IN THE MATTER OF THE ESTATE OF MURNEY MAY PUGH, LATE OF 711 PEMBERTON ROAD, IN THE CITY OF VICTORIA, IN THE PROVINCE OF BRITISH COLUMBIA, DECEASED.
Creditors and others having claims against the above Estate are required to forward full particulars of such claims to the undersigned Executor of the Estate of the said deceased, on or before the 15th day of November, 1974, after which date the Estate's assets will be distributed, having

Teddy Kennedy: What of His Future?

WASHINGTON (UPI) — What of Edward Kennedy now?

In announcing that he would not seek the U.S. presidency in 1976, Kennedy suspended the ultimate ambition that is part of his family heritage.

Whether the suspension is for a lifetime or whether the conditions that prompted his decision can change in the years ahead is open to conjecture.

The question will be asked and the decision announced prior to the elections of 1980, 1984, 1988 and, even, 1992 when Kennedy will be 60.

In any event, Kennedy has no intention of going into political exile or becoming a political recluse.

Even if he so wished, it is doubtful other Democrats would let him.

He will, as Sen. George McGovern said, "remain prominently on the national scene" and he will, as befits one with increasing seniority, become more and more influential in the Senate.

Unlike his brothers, Kennedy appears to enjoy the Senate. By the 1980s, he may enjoy it even more.

The odds are heavy that beginning with the session in May, 1983, Kennedy will be chairman of the Senate Judiciary Committee, one of the largest and most wide-ranging panels on Capitol Hill.

Chairman James O. Eastland (Dem.—Miss.) is on the first two years of a term that ends in January, 1979.

Sen. Philip Hart (Dem.—Mich.) is the second-ranking Democrat, who may or may not run in 1976. If he does, his nex an dalmost surely last term would end in 1983.

There is also the possibility that Kennedy might seek the post of Senate Democrat leader when Mike Mansfield steps down.

He scored a typical Kennedy-style upset to become deputy leader in 1969 and then suffered a surprise ouster in 1971.

With his own re-election in 1976 as certain as anything in politics can be, Kennedy can and will be the Democrats' premier campaigner in the off election years as well as for the party's presidential candidate.

As Sen. Walter Mondale he's probably more in demand today than any other (Dem.—Minn.) said, "I think Democrat."

The Senate and the campaign trail will provide him the forum, and Kennedy will spell out his proposals on every issue that confronts the U.S., a policy he has followed in recent years.

And, if the Democrats are forced into a brokered convention in 1976 as many now suspect, one of the chief brokers certainly will be Sen. Edward Kennedy.

No Way Out of Crisis, Money Experts Warn IMF

By HOBART ROWEN
Washington Post

WASHINGTON — The annual meetings of the IMF and World Bank, as anticipated, were dominated by the oil crisis. But no one could have anticipated the degrees of gloom and doom that pervaded the meetings, as the oil-consuming countries assessed the havoc wrought on the international financial system by a 400 per cent jump in the price of oil in a single year's time.

"Time is running out and running out fast" said one of the most responsible and respected financial officials in Europe. "We have maybe a year — no longer — to find a solution.

And yet what can be the solution? A German says cryptically: "Point one. There can be no solution without a reduction in the price of oil. Point two. There will not be a reduction in the price of oil. Point three. There is no solution."

What it comes down to is that with oil prices where they are the western world needs to borrow from the oil-cartel countries to pay for the increased price of oil — so much so that it will have to lower its standards of living.

There are some like French Finance Minister Jean-Pierre Fourcade who say in effect that the western world simply must bite the bullet and adjust to the higher price of oil.

That will mean, he says, that with cheap energy prices a thing of the past, the west will have to accept low growth rates for the time being. Ultimately, he feels, as oil consumption drops and new sources of energy are explored and found, oil prices will come down.

In the meantime, Fourcade, like most Europeans, supports the move for an expanded oil-leading facility in the IMF that will borrow funds from the cartel and re-lend them to the oil-consuming nations to cover their oil balance-of-payments deficits.

U.S. officials are not so sanguine. They fear that any chance of getting oil prices reduced will be squashed by an elaborate IMF re-lending operation, which might build a mountain of debt that countries like Italy, Britain, India and others can never pay off.

The burden may be transferred, in effect, to the taxpayers here and in a few other countries that stay solvent. But the taxpayers haven't yet awakened to this potential future drain on their pocketbooks.

Even if France and some others can limit their consumption of energy in the next few years, U.S. officials expect that some less-developed countries — and even some major industrial nations like Italy — would go broke trying to pay for the oil and the interest on the money they will be borrowing.

Some had hoped that the annual World Bank-INF meetings would provide a dialogue in which the OPEC countries would be exposed to the magnitude of the problem they had created for the western world by an extortionate increase in price.

But very few OPEC nations took the opportunity to participate in the discussions, and those who did sounded uncompromising.

For example, Hushang Ansary, Minister of Economic Affairs for Iran, bluntly told the sessions that the industrial countries "must recognize that, as cheap oil and other raw materials are no longer available, the situation calls either for a change in life styles which would be a new experience, or an effort to do away with social ills and increase productivity.

"As his Imperial Majesty Aryamehr Shahansham of Iran has often warned, permissive societies can no longer hope to maintain their high living standards. They must do away with the symptoms of excessive consumption."

What is desperately needed are serious and friendly negotiations between the cartel and the consuming nations. The consuming nations — especially the U.S. — would have to be more sympathetic to the oil producers' view that the west has for years exploited cheap Arab oil. The producing nations, for their part, must understand that the west has a real grievance in the manner in which oil prices were skyrocketed in such a short period of time.

Tough talk on both sides could lead ultimately to a devastating war. It would be better to drop it and recognize, after all, that it's one world — and we can live in it or destroy it.

The Cloud Lifts On Some Figures

By JOHN BURNS
Special to the Times

PEKING — The Peking leadership's drive to bind up political wounds has accelerated over the 25th anniversary celebrations with the reappearance of a large number of senior officials purged during the cultural revolution and of a high-ranking member of the current hierarchy who was thought to be under a political cloud.

At least 50 of more than 1,500 senior officials whose names appeared on the official guest list for the reception on the eve of National Day were making their first appearance since being disgraced during the Red Guard upheavals of 1966-69.

As striking as their rehabilitation was the emergence at anniversary celebrations in the northern city of Shenyang of Li Teh-sheng, the number six man in the party heirarchy who had made only one previous appearance this year after coming under strong attack during the early stages of the year-old campaign to criticize Lin Piao and Confucius.

Li, who doubles as a vice-chairman of the party and as commander of the crucial northeast military region, was one of four members of the party's ruling Politburo who were listed as attending the celebrations at their posts in the provinces. Together with the 20 who attended Monday night's reception in Peking, this left only two Politburo members — Chairman Mao Tse-tung and an 82-year-old Red Army hero, the one-eyed Liu Po-cheng — out of viiew.

Chairman Mao, who has spent the past few weeks at an undisclosed location in the provinces, has missed four consecutive anniversaries since his last public appearance on May 1, 1971. He has told visitors that his health is frail, but his political authority is unquestioned and was underlined by the usual portrait that filled half the front page of the anniversary edition of the People's Daily.

Liu, known in his fighting days as the one-eyed tiger, has been out of the public eye for a decade. He appeared briefly at last year's party congress but his absence from the celebrations caused no surprise.

Though widely considered only a year ago as a major contender for supreme political authority in the era after Mao, he came under attack in wall posters early this year for alleged complicity with Lin Piao, who was Mao's heir until his downfall in September, 1971.

Li, in his early sixties, appeared at the May Day festivities in Shenyang but disappeared again afterwards and remained ominously out of view. However, Chinese sources reported some time ago that he had made a self-criticism which had been accepted by his colleagues in the hierarchy and his reappearance tends to confirm this.

The guest list for the Peking reception was the longest in years, occupying more than three yards on the New China news agency file, and will require lengthy scrutiny to determine exactly who everybody on the list is. Initial examination indicates that it includes the largest number of rehabilitated officials to surface on a single occasion since victims of the cultural revolution purges began reappearing two years ago.

ALL THE NICE GIRLS might love a sailor, but Brownie, a 400-pound bear loves his sergeant. Brownie is the mascot of a West German paratroop battalion and the person on the receiving end of his affection is a sergeant who—perhaps wisely—wished to remain anonymous.

Arts, Crafts Display Set At Hillside

A display of arts and crafts made by members of 13 community agencies will be in the mall of the Hillside shopping plaza Tuesday through Oct. 12.

Named Achievement '74, the exhibition is under the sponsorship of the Community Arts Council, the Capital Regional District and the United Way.

In addition to articles made by people with severe handicaps, there will be demonstrations and slides showing the work of the participating agencies.

The groups taking part in the exhibition are Arbutus Crafts, Canadian Arthritis and Rheumatism Society, Canadian Mental Health Association, Canadian National Institute for the Blind, Glendale Lodge Hospital, Goodwill Enterprises, the extended care section of Gorge Road Hospital, Greater Victoria Association for the Retarded, Mount St. Mary Hospital, Multiple Sclerosis Society, Saanich Peninsula Hospital, Victoria Mental Health Centre and the Victor Street school.

The demonstrations will include chair caning, painting, weaving, use of a knitting machine, silk screening, basketry, cracker making and caning.

During the final days of the exhibition some of the displayed articles will be put on sale.

Prior Friend Jailed

James Hubert Zion, one of two Americans who camped with the Prior family in the wilderness northwest of Shawnigan Lake, was sentenced to 30 days in jail Friday for violation of the Immigration Act.

Zion, 23, pleaded guilty to coming into Canada "by stealth" at Oysoyus Sept. 15.

Prosecutor Peter Birkett said Zion had been deported from Canada last February, at which time he signed an order saying he would not return.

However, according to Birkett, Zion returned to Canada the same day he had been deported after a friend drove him through the Douglas border crossing.

Zion went missing shortly after William and Ann Prior reported the disappearance of their two-year-old son Yehudi Sept. 23. The lost boy's body was found a week later.

OXFORD FOODS
271 COOK STREET
Open Daily 9 - 9, Sunday 10 - 7
Prices Effective Sunday, Oct. 6 - Tues., Oct. 8
We Reserve the Right to Limit Quantities

Blue Bonnet MARGARINE 3-lb. Pkg. 1.39
Nescafe INSTANT COFFEE 10-oz. Jar 2.19
Carnation COFFEE MATE 16-oz. Jar 1.19
Sea Haven SHRIMPS 4¼-oz. Tin 69¢
Hawaiian PINEAPPLE JUICE 48-oz. Tins 2/79¢
Fancy Frozen, French Cut GREEN BEANS 2-lb. Box 79¢
Jiffy CHOCOLATE CHIPS 14-oz. Pkg. 59¢
Ivory DISH LIQUID 32-oz. 99¢

CITY OF VICTORIA
PRIVATE RESIDENCES

Free Household Refuse Pickup
(In conjunction with Fire Prevention Week)

WHERE and WHEN

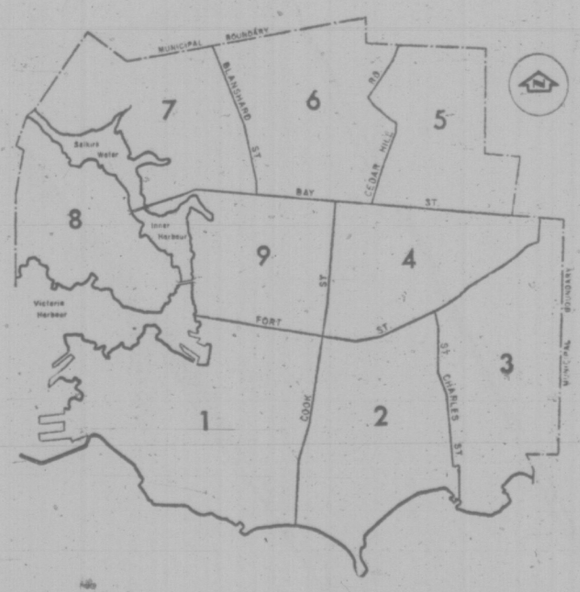

1. Monday, Oct. 7, 1974, South of Fort St. West of Cook St.
2. Tuesday, Oct. 8, 1974, South of Fort St. East of Cook St. West of St. Charles St.
3. Wednesday, Oct. 9, 1974, South of Fort St. East of St. Charles St. including Trent St.
4. Thursday, Oct. 10, 1974, South of Bay St. East of Cook St. North of Fort St.
5. Friday, Oct. 11, 1974, North of Bay St. East of Cedar Hill Rd.
6. Tuesday, Oct. 15, 1974, North of Bay St. West of Cedar Hill Rd. East of Blanshard St.
7. Wed., Oct. 16, 1974, North of Bay St. West of Blanshard St. to Selkirk Waters
8. Thursday, Oct. 17, 1974, Victoria West.
9. Friday, Oct. 18, 1974, South of Bay St. North of Fort St. West of Cook St.

All items to be removed must be placed in plain view at the curb by 8 a.m. on the day of collection. There will be no call backs. It would be appreciated if refuse was not placed at the curb until the evening prior to the collection date of your area.

RESTRICTIONS
No objects over 100 pounds or longer than 6 feet.
No car bodies or such items will be taken.
No garden or building refuse.
No phone calls please.

CUT OUT AND SAVE

EXHIBITION PARK ENTRIES

MONDAY'S ENTRIES

FIRST RACE — $1,750 claiming, for three-year-olds, six and one-half furlongs:
Proud Skipper (Chabara) 117
Owe A Grande (Leblanc) 117
Isapip (no rider) 117
Bhal High (Broomfield) 112
Tager Lea (Miller) 112
Robin's Call (Costa) 117
Colonel Raine (J. Arnold) 114
Taanas Pride (Wolski) 112
Northern Express (no rider) 117
Dawn of Freedom (Brownell)

SECOND RACE — $2,300 claiming, for two-year-olds, six and one-half furlongs:
Good People (no rider) 118
Steveston Park (Brownell) 118
Tudor Tay (Leblanc) 118
Emeralita (Wolski) 110
Lightning Wing (no rider) 118
Honey Royal (Sanchez) 118
Active D (Salas) 118
Marrobe (J. Arnold) 118
Muzzel Loader (Chabara) 118
Gone To Boston (Cuthbertson) 118

THIRD RACE: $1,750 claiming, for three and four-year-olds, six and one-half furlongs:
First Breeze (Wolski) 111
Swift N'Easy (J. Arnold) 118
Daring Bernie (Wall) 122
Nehemiah (no rider) 109
Miss Hambleton (Walker) 109
Citation Plus (Larue) 112
Allphai Feature (Salas) 119
Silver Scamp (Estapper) 113
Be U Cinder (Costa) 109
Alderchant (Leblanc) 116

FOURTH RACE: $1,750 claiming, for three and four-year-olds, six and one-half furlongs:
Winning Song (no rider) 115
April Summers (Combs) 117
Char De Loma (no rider) 119
Connie's Lass (Miller) 106
Chris Elaine (no rider) 108
Zaim (J. Arnold) 116
Uditta (Sanchez) 119
Winning Silver (Cuthbertson) 119
Descansado (no rider) 111

FIFTH RACE — $1,850 claiming, for three-year-olds and up, one and one-sixteenth miles:
King of the Bushe s(Pierce) 119
Hyperions Gain (R. Arnold) 122
Admiral Prince (Sanchez) 122
Tawasentha (Chabara) 116
Austin Tayshus (Broomfield) 119
Come On Luv (Walker) 106
Saanich Spree (Miller) 114
Burnside (D'Amours) 110

SIXTH RACE — $1,750 claiming, for three-year-olds and up, six and one-half furlongs:
Space Nymph (Pierce) 119
Citten D (Salas) 119
Solar Strip (Walker) 114
Labelle Rouge (D. Amours) 111
Beau Bunnie (Chabara) 119
Handsome Pirate (Sanchez) 119
No Detail (no rider) 122
Irish Malt (Le Blanc) 116
Magic Miracle (Costa) 111
Magic Clown (Cuthbertson) 119
Also eligible:
Ballyroberi (Loseth) 109
Last Verdict (D. Amours) 111
Similkameen (Brownell) 119

SEVENTH RACE — $1,750 claiming, for three-year-olds and up, six and one-half furlongs:
Northern Fuzz (Wolski) 117
Patrick's Pal (Sanchez) 119
Hustlers Gift (Brownell) 109
Jordans Turn (No rider) 117
Charles Dore (J. Arnold) 117
North Arrow (Wall) 120
Faithful Joyce (LeBlanc) 117
Silver Clm (Walker) 109
Great Guns Rose (Miller) 114
Levelofts Star (Salas) 120
Also eligible:
Flashy Form (LeBlanc) 119
Sunny Easter (Costa) 114
Man in Silk (Sanchez) 120
Union Valley (Sanchez) 120

Eighth Race — $2,150 claiming, for three-year-olds, six and one-half furlongs:
Debs Jewel (R. Arnold) 114
Mr. Tom Thumb (LeBlanc) 122
Baron George (Sanchez) 120
Mother Machree (Walker) 112
Quality Now (Loseth) 110
Maize Bay (Miller) 109
Cordova Jim (J. Arnold) 122
Trey of Diamonds (Tstapoer) 114
Royal Galaxy (No Rider) 112
Mulsod Honore (Chabara) 115
Also eligible:
Regal Leo (Chabra) 117
Promised Action (Sais) 117
Tipperary Country (Walker) 115

NINTH RACE — $3,150 claimng, for three-year-olds and up, one and one-sixteenth miles:
Secret Sovereign (Chabar) 120
Pappa Tom (Pierce) 118
Strong Item (Loseth) 107
Avon's Gus (Wolski) 117
Uncle (no rider) 120
Lockset (Miller) 113
Niely Schmidt (Costa) 113
Als Patient (Sanchez) 117
Fort Nelson (J. Arnold) 117

TENTH RACE — $1,750 claiming, for three-year-olds and up, six and one half furlongs:
Snow Run XII (no rider) 111
Choice Lad (J. Arnold) 122
Golden Whisk (no rider) 119
Berkley Queen (Costa) 114
Cheeky Neke (Leblanc) 122
Maurice Roy (Miller) 114
Vancouver D (Sanchez) 119
Zorba (Salas) 119
Sunday Cat (Cuthbertson 119
Stars Victory (Chabara) 119
Also eligible:
Pinch Bottle (J. Arnold) 119
Forbidden Plateau (Salas) 119
Maralet (R. Arnold) 110

SHIPYARD WORKERS OFFERED $2.35 RAISE

VANCOUVER (CP) — More than 2,000 British Columbia shipyard workers have been offered a $2.35 an hour across-the-board increase in a 22-month contract.

The agreement also calls for a cost-of-living clause and improved fringe benefits.

A spokesman for Burrard Drydock and Yarrows Shipyard said Friday the settlement will cost more than $10 million.

"No shipyard in Seattle or anywhere down the coast is paying this kind of money," said Peter Paul Saunders, president of Cornat Industries Ltd. which took over Burrard and Yarrow in 1972.

The workers are members of 23 unions which have come to terms with Burrard Drydock in Vancouver and Yarrows Shipyard in Victoria on the new contract.

The increase is $1.50 for the first year and another 85 cents for the remaining 10 months. The workers' rates are expected to climb to $8.33 an hour from the current base rate of $5.98.

BANK WITH NO MONEY

COLOGNE, Germany (UPI) — Employees of a local bank told police they found the glass entrance door smashed, the furniture wrecked and a man snoring beside an empty liquor bottle when they entered their office Friday.

Police said the 42-year-old man, whom they did not identify, apparently smashed the furniture and went on a drinking spree because he found no money.

EATON'S downtown

Store Information, 382-7141. Store Hours, Daily: 9:30 a.m. to 5:30 p.m.; Thursday and Friday, 9:30 a.m. to 9:00 p.m.

Koret of California . . knock-out knits of Fortrel polyester

And 'da winner is Koret of California. Be a real knock-out in a Fortrel polyester knit from Koret of California. The pros when it comes to looking good and feeling great. In sizes 10 to 18.

A. The shirt softens up in creamy textured crepe, 8 to 18. **17.00.** The collarless cardigan cuffed and accented with pearlized gilt-edged buttons. The perfect length. **33.00.** The skirt is belted and has slot seaming down front. **20.00.** Both skirt and cardigan made of polyester and wool. All in black, silver, grey and winter white.

B. Stylized shirt jacket with slot seaming and placket front. **31.00.** Turtled rib-knit in black, winter white and camel. S., M., L. **16.00.** Tab pocketed pull-on pant in black/camel/white or camel/white/grey. Sizes 8 to 18. **21.00.**

C. Shirt-tail jacket in black/camel/white or camel/grey/white. Sizes 8 to 18. **38.00.** Polyester/wool pant, belted with clasp closing. Black, grey and winter white. **23.00.**

Women's Sportswear, Floor of Fashion

Woman West . . . her best moments in fashion

WEATHER
Tonight: Mostly Clear
Sunday: Sunny, Cool

Victoria Times

WEEKEND EDITION
30 cents

91st YEAR, No. 99 ★★★ VICTORIA, B.C., SATURDAY, OCTOBER 5, 1974

B.C. in Recession—Report

By AL FORREST
Times Staff

A provincial government economic report to be released within 10 days will show the beginning of a selective depression in British Columbia, the Times has learned.

The effect this winter will be a rise by 20,000 in unemployment, according to an estimate by the Council of Forest Industries, the Employers Council of B.C. and spokesmen for the provincial department of economic development.

Unemployment in August was listed as 70,000 or 6.5 per cent, seasonally adjusted.

The 20,000 layoffs will be a delayed reaction among industries serving the forest industry where 10,000 have already been laid off in the past two months.

Hardest hit will be machinery and trucking firms serving the forest industry. Some further layoffs are also anticipated in mills and logging camps.

The layoffs will not be overnight, but over the next few months, as the slowdown in the resource industries begins to spread to supporting trades.

The government report will show that the selective recession began at different times for different industries but was felt most strongly after the end of June.

Ironically, the 12 months ended June 30 were about the best in B.C.'s history. The next 12 months could be the worst for selected areas of the economy.

Hardest hit since June have been the lumber industry and copper production.

The government's report will show, however, that vigor is continuing in the retail sector and some manufacturing industries.

The report will show that factory shipments in B.C. in June were worth $607.1 million, up 14 per cent from the previous June, but most of the increased value is due to inflation. The 14 per cent growth rate compares with a growth rate of 33 per cent the previous June.

In July the factory shipments were worth $579.5 million, the report will show. This is up 18 per cent but the previous July the growth rate in factory shipments was 52 per cent.

The shipments are the total value of all manufactured goods moved in B.C. during the month and are the key indicator of economic vigor.

The growth rate, running in the 30 per cent to 50 per cent range in 1973, remained at 20 per cent in 1974 until June when the economy began to crack.

Copper shipments in B.C. were running strongly until May when the downturn began, the government's economic report will show.

In April, copper shipments totalled 62 million pounds, up from 46.1 million the previous April. In May shipments of copper totalled 63.8 million, down from 78.2 million the previous May. In June they plunged to 40.2 million, down from 62.9 million.

The July total was 63.4 million, down from 66.4 million.

The price has also plunged.

At mid-year, copper production was running $100 million ahead of the same time last year but the situation is expected to change drastically during the last six months of the year.

Copper production in 1973 was worth $500 million.

During the first six months, the average price for copper was $1.16 per pound, up from

See FOREST, Page 2

★

LAYOFFS, SHUTDOWNS

Fifty men were laid off at the planer mill of MacMillan Bloedel's Somass division in Port Alberni Friday.

The company said the 50 men were laid off because of continuing poor market conditions for lumber, but the mill is continuing operations.

And Crown-Zellerbach Ltd. sawmills in two Okanagan Valley centres will be shut down temporarily next week because of deteriorating market conditions, a company spokesman said Friday.

Hockey Draw Dispute

MOSCOW — Team Canada's chances of avoiding defeat in its hockey summit series against the Soviet Union were wiped out today by a slow-fingered timekeeper.

The teams tied 4-4 in the seventh game of the series but a goal by Bobby Hull at the end of the game was disallowed because time had run out.

The time clock, however, was allowed to run four seconds after a stoppage in play with a minute and 32 seconds remaining in the third period. Play resumed with 1:28 officially left despite protests by Team Canada coach Billy Harris.

Team Canada manager Bill Hunter lodged a formal protest immediately after the game, claiming a 5-4 victory, and Harris threatened to pull the team out of Sunday's final game in the series if the tie is allowed to stand.

The tie, third in the eight-game series, left Russia with nine points to Canada's five. Final game of the series is Sunday beginning at 8 a.m. Victoria time.

Earlier in the third period Ralph Backstrom pulled Canada even at 4-4 with his second goal of the game on a low drive that deflected off Soviet defenceman Juri Shatalov.

Backstrom tied the score early in the second and Mark Howe put Canada into a 3-2 lead at 6:11 on a power-play goal. Russia countered on a power play of its own, Alexandre Gusev scoring to tie the game again. Thirtynine seconds later, Boris Mikhailov scored to give Russia a 4-3 lead and set the stage for Backstrom's tying goal and Hull's apparent winner.

Victorian's Tin Ribs Pay Off

By LIZ HUGHES
Times Staff

MACMILLANS
. . . winners kiss

Tin Ribs, a nickname which has plagued a Victoria woman for years, finally paid off today in a big way — $46,000.

Sonia McMillan, 36, of 175 Bushby, has used the nickname as her nom de plume on the Irish sweepstakes tickets she has been buying for the past year and a half.

Today she found out that the horse she held a ticket on, Kew Gardens, came in second in the Cambridgeshire race in Newmarket, England, adding the $46,000 to Mrs. McMillan's bank account.

"My doctor gave me the nickname Tin Ribs because I've had several back operations and have to wear a steel brace," she said today.

"It must have been lucky."

Brian McMillan, Sonia's husband, is also lucky. He sold his wife the winning ticket and will receive $4,600 as a sellers' prize.

"I guess we're keeping it all in the family," Mrs. McMillan said.

The McMillans have three children, two boys and a girl, aged 10, 14 and 16, "and we're all so excited we're in shock," Mrs. McMillan said.

"It's fabulous, absolutely fabulous," she said, "but we have no idea yet what we're going to do with the money. We haven't had time to really think about it."

Two other British Columbians won big money in the Irish.

Joseph Conti, 37, of Hope, also held a ticket on Kew Gardens and won $46,000. Jerry Desjarlais, 39, of Aldergrove, won about $23,000 with a ticket on the third place finisher, Traquair.

Three Canadians, two from Ontario and one from Saskatchewan, won prizes of $115,000 each with tickets on the winning horse, Flying Nelly.

One of the big winners, Shirley Labuda of Burlington, Ont., had to be treated by a doctor when she collapsed after hearing of her windfall.

A friend said the Labuda house was "sheer pandemonium" after the family heard the news.

Edna Acciaroli of Hamilton, Ont., who won $46,000, said the winning ticket did not cost any money.

"It was one of the free tickets I got from the books I sold so it didn't cost me a nickel."

Strachan Stays Mum

Transport Minister Bob Strachan refused to comment Friday on reports the provincial cabinet has ordered the Insurance Corporation of B.C. to do away with drivers' certificates in 1975.

Asked if a Vancouver Sun Story reporting the cabinet order was correct, Strachan said he would not comment on the story but added sarcastically, "I'll have to check into that."

Premier Barrett said this summer the question of separate insurance for drivers was being reviewed and Strachan said the issue is "still" under review.

The Sun story said the cabinet order is being resisted by some executives of ICBC who suggest that instead the certificates should be made a major part of insurance coverage for motorists.

Strachan, who is president of ICBC, said a meeting of Corporation directors is being held Monday and he didn't know if drivers' certificates are on the agenda.

A spokesman for ICBC also denied the story late Friday afternoon.

"There has been no order from the provincial cabinet to ICBC to do away with drivers' certificates in 1975.

"We have been asked to review the drivers' certificates situation as part of our continuing review of all aspects of Autoplan," he said, but "as of today" no definite policy on changing the system has been established.

In the government-operated car insurance scheme all drivers must purchase a drivers' certificate for a basic cost of $10 with additional charges of up to $400 for those with six or more demerit points.

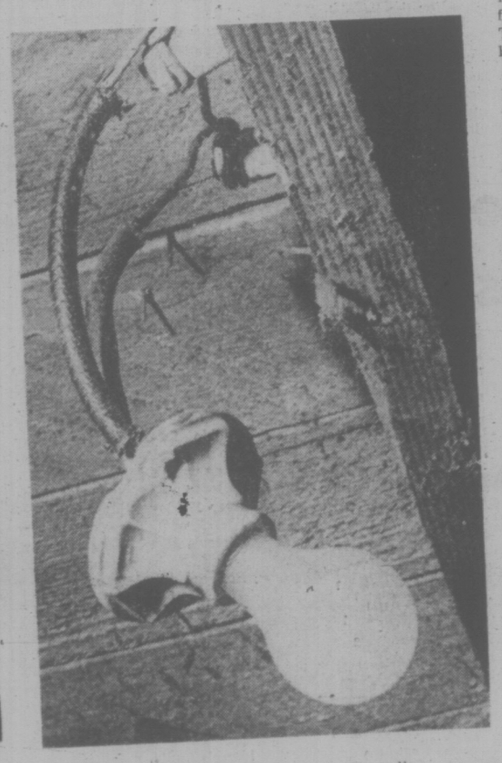

LIVE WIRES, like one at left, and old fixtures found behind renovated walls.

Dream Home a Nightmare

By PAT DUFOUR
Times Staff

When Mr. and Mrs. Everett Hickie bought the house at 2838 Inlet Avenue it was to be a dream home for them and their eight children.

It's turned out to be a nightmare and so dangerous the family have had to move into a motel.

Saanich Ald. Mel Couvelier said today:

"It shows what can happen to people when circumstances force them into accepting the second-best. They get hurt and the Establishment sees them off."

Couvelier said the Hickies had been forced to buy a home with a deadline of September.

Hickie has five children by a previous marriage. His wife Georgina has three. Two of Hickies' children would have been put up for adoption in Alberta if the couple had not been able to find a home.

Standing in that home today was like treading in the middle of a disaster area.

Bare wires were in the walls, tiles taken off the living room ceiling had been gnawed through by mice.

Hickie showed the rotten piece of wood he had fallen through when he had climbed onto the roof to repair the chimney. This was just the beginning.

Hickie told the Times how their troubles began.

The house was advertised as a four-bedroom home, half a block away from the Gorge with a large lot, new roof, new furnace and flooring.

Hickie bought the home through Burnie Aldrich, a saleswoman with Homefinders Wall and Redekop Realty.

The house was the property of another Homefinders salesman, D. C. Shubrook.

See HOUSE, Page 2

B.C. PLANS TEL SHARE PURCHASE

The B.C. government plans to buy 28,577 more shares of B.C. Telephone Company at a cost of $1.2 million.

Premier Barrett said Friday the province will exercise its option to buy one ordinary share for every six shares it already owns.

The government has already bought up 171,464 shares and therefore is entitled to buy 28,577 more at the current price of $43 a share, under a new share-buying scheme offer by the company.

"It's a very good investment," said Barrett.

Cash, Carry Cremations

MIAMI (UPI) — Advertisements for cheap cremations with "cash and carry ashes" have Miami undertakers up in arms about price wars.

The ad that created the latest flap was written personally by 74-year-old W. L. Philbrick, founder and head of one of Miami's oldest chains of funeral homes.

It says: "Cremation disposal service available, 137.50. Cash and carry ashes."

The price includes, a spokesman for the firm said, the cost of a quart-sized cardboard box for the remains.

Zainred Richardt, head of Florida Mortuary Service, said the cheap cremation ads indicate a price war in the making.

How low can you get?" he asked. "It's degrading. The next thing you know they'll be giving away a turkey with each cremation."

Another funeral director, who asked not to be identified, said he thought Philbrick wrote the ad with a purpose in mind.

"I think he's trying to show them it's degrading to their humanity," he said. "You might call it losing respect for the loved ones where it's just pickup, cremate and throw away.

"We're trying to combat these darned cremation societies," he said.

WORDPLAY

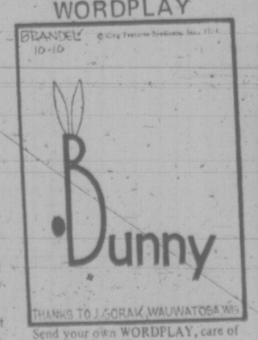

Send your own WORDPLAY, care of this newspaper.

FRAMED BY WINDOWBARS of an old steam locomotive and resting against the background of an Alaskan mountain, the boat Edgewater Fortune rests in bay of Skagway, Alaska, before heading back to B.C. with 40 students, faculty and crew of Project Quest. See story and more pictures, Page 11. (Wilf Hatch photo.)

JAIL FOR GOUGERS?

OTTAWA (CP) — Severe fines and perhaps even jail terms are viewed by the new consumer affairs minister, Andre Ouellet, as likely the only way to save the free enterprise system and ensure that consumers get a fair deal.

"If we don't act now," he told the Commons Friday during the throne speech debate, "we will lose the free enterprise system . . . because the public will insist that the government intervene."

It was Ouellet's first speech in the House since taking over the portfolio from the relatively low-key Herby Gray.

He called for a hard-line Combines Investigation Act and suggested that Canada follow the lead set by the United States, which has jailed company executives for offences such as price-fixing.

"If there are cases here that justify such action, I hope those responsible for such enforcement will have enough courage to see that it is done."

Ouellet said he has been "delighted" to see recent substantial fines of combines offenders, but did not name specific examples.

Armed Forces Personnel Cut, Inflation Blamed

OTTAWA (CP) — Canada's inflation-hit armed forces are cutting personnel and other costs and studying how to trim what they term a much-needed modernization program in an effort to remain within their budget.

Acknowledgement of the serious position of the forces was given in an interview Friday by Defence Minister James Richardson who said he will seek additional money for the defence budget next year.

Richardson commented in an interview after he was questioned in the Commons by Allan McKinnon (PC—Victoria), the new Conservative military critic.

McKinnon said he has heard that commanders have been warned of a 30 per cent cut in operating and maintenance expenditures this year.

Richardson did not deny this figure but replied that cuts will have to be considered in all areas — operating, personnel and capital expenditures.

McKinnon told reporters that a 30 per cent cut would bring the forces to a standstill. He said the cuts show that Richardson's much-heralded policy of allowing the defence budget to grow seven per cent a year is nonsense.

"There is going to be a succession of bad news from the forces."

Richardson and other sources said there is intense study under way to see how the stretched-thin forces can live within a budget when inflation is running 10 per cent or more.

Already the forces have been allowed to drop to about 2,500 under authorized strength — this at a time when expanded peace-keeping duties are sapping available resources.

INDEX

	Page
Births, Deaths	38
Classified	38-50
Comics	31
Enterntainment	32-34
Family	27-29
Finance	12-14
Sports	18-19
TV, Radio	39

Saturday Features

	Page
Audrey Johnson	24
Book Reviews	20
Chess	14
Church	8
Gardening	16
O.C. Soccer	2
Rolling Stone	32
Stray Feathers	3
Travel	23

Dykes' Project Quest Trip 'Worth Every Cent'

Cruise a Fantastic Success

Dungeness crab are explained by biologist Jim Darling

By SUSAN RUTTAN
Times Staff

A dream that began four years ago has finally become reality for former Sooke teacher Tom Dykes.

Project Quest, his non-profit group, has sent a group of 40 students on an educational boat trip along the B.C.-Alaska coastline.

And the students, just back from the 10-day trip, say it was fantastic — worth every cent of the $375 each of them had to pay for the cruise.

"It succeeded beyond my wildest expectations," said Dykes, whose enthusiasm for the cruise idea has never flagged in the two years he's been trying to get it organized.

The students, faculty of 10 and crew sailed the 600-ton Edgewater Fortune from New Westminster to Skagway and back.

On the way up the coast they stopped in at towns like Prince Rupert, Ocean Falls, Alert Bay and Juneau.

They toured museums and parks, visited schools and pulp mills, interviewed people in different towns, studied plant and animal life.

On board ship they had workshops in such things as Indian carving — from Richard Hunt of the Provincial Museum — and weaving.

Twenty of the students came from Saanich School District high schools, two from Sooke district, one each from Brentwood College and North Vancouver.

The rest of the students, except for three adult students, were from Oregon, where there has been great enthusiasm for the project.

Faculty included geographers from the University of Oregon and Eastern Oregon State College, biologists from the Provincial Museum, and people from the University of Victoria.

Colin Ruffles, a Claremont secondary school teacher who made the trip, called it "very valuable as a pilot project."

He said the idea has "tremendous potential" but future trips should probably be longer to give students a chance to digest more of what they see.

Dykes admits that in the 10-day cruise students were going from morning till night, continually seeing and experiencing new things.

"We needed more time. They were bombarded, exposed to so much," he said.

Another trip should probably be a few days longer, with a few days' preparation before setting off, said Dykes.

And there will be other trips, he swears — at least four next summer.

Now that the pilot cruise is completed, interest is picking up in Project Quest, he said.

"The (Oregon) students are bubbling over and they want to know when the next trip is," Dykes said. A school district in Alberta is also interested in setting up a coastal cruise for its students.

And the Saanich district students are eager to go again.

One of next summer's four trips will probably be a special cruise for a group of Oregon student teachers, Dykes said. They will visit and compare an area of maximum human impact, Vancouver, with an area of minimum human impact, Glacier Bay in Alaska.

One thing that still hasn't materialized as Dykes had hoped is financial support for Project Quest. The group is still limping along with almost no financial backing from government or private groups.

A photography team on the Edgewater Fortune shot more than 12,000 feet of film on the cruise. But the film cannot be processed until money is raised to pay for it.

Dykes hopes to use the film to "sell" Project Quest to schools, and many students who made the first trip have volunteered to attend the presentations to give their own impressions.

Besides the more academic study of the coastline and coastal towns, the students took part in running the ship — swabbing the deck, taking turns at night watches, even steering the ship in some cases.

Gerry Little, a student from Vancouver Vocational Institute, bought the food and did the cooking on the trip as a student project.

But everybody, including faculty, took turns in dishwashing and cleaning up.

One evening Dykes and several other faculty members on dishwashing duty started signing calypso songs and thumping on pots in accompaniment.

Pretty soon all the students had gathered around the galley and kept the group singing barbershop quartet songs till midnight.

"We had a fantastic social happening," Dykes said.

American and Canadian students started out keeping to themselves, but the 10-day trip gave them a chance to learn how much they had in common and were they differed. They became one unit.

"At the end they didn't want to leave," said Dykes. "There were even a few tears."

— Wilf Hatch photos

Tom Dykes and a dream come true

Shasta Hoberg, Oregon, tries Indian carving

Both Sides At Fault, Judge Rules

There were faults on both sides of a landlord-tenant dispute that ended up in court, small claims Judge D. G. Ashby said Friday.

"I'm not condoning what the landlord did, he was wrong and there's no doubt about it," Ashby said.

"But there was some aggravation on the part of the tenant."

In earlier court testimony landlord Norbert Hunt, 762 Middleton, said he had boarded up the door of a house he was renting to Mrs. Rita Fink at 3152 Delta.

Hunt said he rented the house on the understanding that the tenant would pay for all repairs.

Mrs. Fink said she refused to pay rent for July because of repairs that had to be done to an oil stove in the house.

Hunt testified that he told Mrs. Fink to be out of the house by Sept. 3 and when he found her belongings still there he boarded up the doors and cut off the oil division valve.

Hunt applied to small-claims court for $280 for rent arrears and Mrs. Fink counter-applied for $1,000 special damages.

Ashby said Friday that Hunt's eviction notice was not a legal one and would have to be dismissed.

He said the claim for $1,000 was "grossly exorbitant" and set the settlement for Mrs. Fink at $100. He ruled that she pay Hunt $180 for rent arrears.

"A lot of the tenant's problems she brought about herself," Ashby said.

"Had she been more forthright (in her dealings with the landlord) a lot of this could have been resolved," the judge said.

But, he said, the landlord had no right to board up the house or to invade the tenant's privacy.

The judge ruled that Hunt would have to serve a legal eviction notice on Mrs. Fink before the end of October, if he wanted her out of the house by the end of November.

Ashby also ruled that Mrs. Fink and Hunt must split the court costs.

PETER POLLEN

City Mayor No Socred

Mayor Peter Pollen today denied reports he joined the Social Credit party Sept. 27, and a spokesman for the Socred League in Oak Bay confirmed there "is no such membership."

Pollen said he has "no intentions" of joining the Socreds and "as mayor of Victoria, I feel one should endeavor to keep his politics non-partisan."

Pollen said he is not a member of any political party, but feels that as mayor he "should point out shortcomings and failings of senior levels of government."

When the NDP first came to power in the province, Pollen said he "was an open-minded soul" and felt the NDP "deserved all the co-operation we could give them."

Work-to-Rule Employees Ignoring Lum's Warning

Work-to-rule action by some 300 municipal employees in Saanich will likely continue this week despite warnings from Mayor Ed Lum that a slowdown will destroy good contract negotiating.

Mayor Lum expressed "shock and surprise" at the move by members of the Canadian Union of Public Employees, Local 374 who are protesting rejection of their demand for an interim $100 wage increase to offset the rising cost of living.

Mayor Lum called on CUPE to abandon the work-to-rule order, decided on at an emergency meeting by the local Thursday, and return to normal operations.

"There is no way council can grant the union's request for an interim wage increase. We just haven't budgeted for it; we haven't got the money."

Union demands should be voiced during forthcoming negotiations, said Lum, and until then, CUPE should refrain from any threatening move.

Only effects of the slowdown is decision by workers to close down regualr garbage pickup services today at the collection point in Saanich public works yard on McKenzie.

Although the local includes some 100 municipal employees in Sidney and North Saanich, municipal officials there report no visable effects of the slow-down.

Lum said there will be no immediate danger of a breakdown in municipal services:

"At the moment the worst that can happen is there will be no garbage pickup on Saturdays because that's done on overtime."

A spokesman for CUPE's local 374 said staff would refuse to work overtime, and refuse to perform jobs that are beyond the call of duty. All safety precautions will be observed to the letter, he said.

He added, however, that the staff will continue to do its duty "but nothing more.

"We are still working under valid contract and we'll continue to do so."

The request for the $100 interim wage boost was also rejected by the Capital Region Board and by the city of Victoria but there were no indications today of the work-to-rule order spreading to those civic governments.

A general meeting has been called for Oct. 9 to decide on further action by the local, a spokesman said.

Ask The Times

Q. Is there some form of beekeeper society in Victoria? A.B.

A. The Victoria branch of the British Columbia Honey Producers Association meets at 8 p.m. on the fourth Tuesday of the month in St. Martins in the Field Church hall on Obed Avenue. President is Ed Nelson.

Shooting Victim Critical

A middle-aged woman is in critical condition in Victoria General Hospital today and her 53-year-old husband is charged with attempted murder following a shooting incident in the lobby of the Jordan River Hotel Friday.

Jeffrey William Graham appeared in Victoria provincial court this morning and was remainded in custody to Tuesday. No plea was entered.

His wife, Daisy, believed to be in her mid-40s, received wounds to her hip and shoulder in the shooting.

An RCMP spokesman said the woman was discovered lying in a lobby by beer parlor patrons who heard the shots at 9:35 p.m.

Police from Colwood and Sooke arrived at the hotel about an hour later and arrested Graham in a second-floor room of the small three-storey hotel.

The spokesman said Graham had taken over as manager of the hotel a couple of months ago.

COUGAR CAUGHT

Wild West Welcome!

The John Steele family of Ontario received a wild west welcome on their first day in Victoria.

As his wife Marjorie unpacked trunks and cases in their newly purchased home at 4525 Juniper noon Friday she looked up and saw people running into the back yard and carrying cameras.

"At first I thought it was some strange kind of welcoming committee," she said.

But when one of the "welcomers" cried out "The cougar is coming", she said she didn't know what was happening.

"Frankly I was a little alarmed."

Moments later three provincial fish and wildlife officers and two cougar tracking dogs arrived on the scene.

Their quarry, a two-year-old male cougar, sat perched in a fir tree at the back of the Steele property above a cliff leading down to the ocean.

Dan Lay of Nanaimo, regional animal control officer, fired a tranquilizer dart into the rump of the cat which had eluded searchers in Saanich since first sighted Wednesday night in the Shelbourne and Cedar Hill Road vicinity.

The cougar dropped 30 feet to the beach below.

Lay went down, put the 125-pound animal on his shoulders and brought it up the 179 steps of a stairway to the Steele back yard.

Lay put the animal in a truck and carted it off to the Nanaimo area where he released it back to its wilderness home.

arthur mayse

After 100,000 Miles, It's a Shrugger

ONCE ON A VANCOUVER Island byway, a car that suffered from chronic ill-health announced that it was feeling poorly again. I was lifting its hood in a cloud of steam when a four-door at least three times as old as my sickly beast pulled in ahead of us. Its driver confirmed my opinion that here was a job for a wrecker, and offered a ride to the nearest garage.

As we put the miles behind us, it grew on me that in spite of its years, his car displayed a roadworthiness mine had never possessed. Its engine performed with an amiable growl. It held the road firmly, cornered well, and neither squeaked nor rattled.

For a vehicle well into its second hundred thousand, this struck me as remarkable. I said as much.

"It's a shrugger," the owner told me with obvious pride. "It was no kitten when I got it, and believe me, it'll be a lot older before I retire it."

Apart from standard maintenance, he went on, this plain-jane sedan that had rolled off an assembly line in an era when cars still sported running-boards demanded practically no servicing.

Several years earlier, more as a reward for faithful service than from demonstrated need, he had given it a set of new shock absorbers. Otherwise, from durable radiator to tough rear end, it was as he'd received it. It took bad roads, steep hills and the vagaries of weather in stride. It was tough: it shrugged off trouble.

For all I know, that wonder-car is still taking its lucky owner where he would go, and bringing him back without unseemly incident. The thing about shruggers is that they neither fail nor falter. They keep on going.

Naturally, such cars are rare. A shrugger can't be picked from among the shiny-new models on a dealer's lot. For reasons that defy logical explanation, it just happens.

You and I could choose identical twins from the new automotive crop. Overlooking the possibility that one might prove to be an outright lemon, the chances are that both would perform reasonably well. They would develop their little aches and pains, but if they didn't serve with outstanding distinction, neither would they cause us to blacklist the manufacturer when car-shopping time came round once more.

Or one of us could be fortunate beyond the normal run of luck, and come away with a car of the sort that turned up in time of need on the Otter Point road. A shrugger, that is, with never a wrench laid to its engine head since it left its home plant.

Time is the test. Much time, under all manner of driving conditions.

I do know, from experience painfully acquired through my driving years that a car pampered and babied through its break-in period has a better chance of becoming a shrugger than one subjected to callous mistreatment.

I'm also aware of the theory that a car put together in mid-week has a better life-prospect than its plant-mate hatched on glum Monday or impatient Friday.

That's as may be. But I doubt that the genesis of a shrugger can be pinned down so neatly.

We're not dealing with outward appearance here. One of the most impressive shruggers I've ever encountered looked as if its net mile would be its last. It belonged to my daughter. Today, several cars later, she still mourns it.

I too had a shrugger once. It was nothing to look at, and its blood-lines were of the humbler sort. But it shrugged its way from Toronto to Mexico and from Atlantic to Pacific without so much as an engine-stutter, and never in our years together did it betray the confidence its performance inspired.

Once, with a bunch of kids for passengers, we ventured down a road that diminished into a dry creek-bed crowded in upon by dense woods.

Piping voice from the back seat: "If there's a hole at the other end, the Mayses' car will get through it!"

Unwisely, in a fat-cat year, I turned my shrugger in on a flossy new hard-top. It might have been serving me still, and there are times when I wish it was.

Since neither man nor his works endure forever, I suppose a shrugger eventually comes to its end. Perhaps, like the Wonderful One-Hoss Shay in the old school-reader poem, it simply reduces itself to its elements in a total and dramatic crumbling.

My present car is, or at least seems to be, far from that melancholy state. But with a mere 77,000 miles travelled, I'm by no means ready to bestow on it a car's supreme accolade.

True, it has given me no trouble worth mentioning. But not until it spins up a one and five zeros will I consider the possibility that it may be a shrugger.

WEATHER
Tonight: Mostly Clear
Sunday: Sunny, Cool

Victoria Times

WEEKEND EDITION
30 cents

VICTORIA, B.C., SATURDAY, OCTOBER 5, 1974

91st YEAR, No. 99

B.C. in Recession—Report

By AL FORREST
Times Staff

A provincial government economic report to be released within 10 days will show the beginning of a selective depression in British Columbia, the Times has learned.

The effect this winter will be a rise by 20,000 in unemployment, according to an estimate by the Council of Forest Industries, the Employers Council of B.C. and spokesmen for the provincial department of economic development.

Unemployment in August was listed as 70,000 or 6.5 per cent, seasonally adjusted.

The 20,000 layoffs will be a delayed reaction among industries serving the forest industry where 10,000 have already been laid off in the past two months.

Hardest hit will be machinery and trucking firms serving the forest industry. Some further layoffs are also anticipated in mills and logging camps.

The layoffs will not be overnight, but over the next few months, as the slowdown in the resource industries begins to spread to supporting trades.

The government report will show that the selective recession began at different times for different industries but was felt most strongly after the end of June.

Ironically, the 12 months ended June 30 were about the best in B.C.'s history. The next 12 months could be the worst for selected areas of the economy.

Hardest hit since June have been the lumber industry and copper production.

The government's report will show, however, that vigor is continuing in the retail sector and some manufacturing industries.

The report will show that factory shipments in B.C. in June were worth $607.1 million, up 14 per cent from the previous June, but most of the increased value is due to inflation. The 14 per cent growth rate compares with a growth rate of 33 per cent the previous June.

In July the factory shipments were worth $579.5 million, the report will show. This is up 18 per cent but the previous July the growth rate in factory shipments was 52 per cent.

The shipments are the total value of all manufactured goods moved in B.C. during the month and are the key indicator of economic vigor.

The growth rate, running in the 30 per cent to 50 per cent range in 1973, remained at 20 per cent in 1974 until June when the economy began to crack.

Copper shipments in B.C. were running strongly until May when the downturn began, the government's economic report will show.

In April, copper shipments totalled 62 million pounds, up from 46.1 million the previous April. In May shipments of copper totalled 63.8 million, down from 78.2 million the previous May. In June they plunged to 40.2 million, down from 62.9 million.

The July total was 63.4 million, down from 66.4 million.

The price has also plunged.

At mid-year, copper production was running $100 million ahead of the same time last year but the situation is expected to change drastically during the last six months of the year.

Copper production in 1973 was worth $500 million.

During the first six months, the average price for copper was $1.16 per pound, up from

See FOREST, Page 2

★

LAYOFFS, SHUTDOWNS

Fifty men were laid off at the planer mill of MacMillan Bloedel's Somass division in Port Alberni Friday.

The company said the 50 men were laid off because of continuing poor market conditions for lumber, but the mill is continuing operations.

And Crown-Zellerbach Ltd. sawmills in two Okanagan Valley centres will be shut down temporarily next week because of deteriorating market conditions, a company spokesman said Friday.

Hockey Draw Dispute

MOSCOW — Team Canada's chances of avoiding defeat in its hockey summit series against the Soviet Union were wiped out today by a slow-fingered timekeeper.

The teams tied 4-4 in the seventh game of the series but a goal by Bobby Hull at the end of the game was disallowed because time had run out.

The time clock, however, was allowed to run four seconds after a stoppage in play with a minute and 32 seconds remaining in the third period. Play resumed with 1:28 officially left despite protests by Team Canada coach Billy Harris.

Had the time clock been stopped promptly, Hull's winning goal would have come before the final buzzer.

Team Canada maanger Bill Hunter lodged an immediate protest, claiming a 5-4 victory, but was overruled and the game ended in a tie despite threats that the Canadians would pull out of Sunday's final contest.

The tie, third in the eight-game series, left Russia with nine points to Canada's five. Final game of the series is Sunday beginning at 8 a.m. Victoria time.

Earlier in the third period Ralph Backstrom pulled Canada even at 4-4 with his second goal of the game on a low drive that deflected off Soviet defenceman Juri Shatalov.

Backstrom tied the score early in the second and Mark Howe put Canada into a 3-2 lead at 6:11 on a power-play goal. Russia countered on a power play of its own, Alexandre Gusev scoring to tie the game again. Thirty-nine seconds later, Boris Mikhailov scored to give Russia a 4-3 lead and set the stage for Backstrom's tying goal and Hull's apparent winner.

Victorian's Tin Ribs Pay Off

By LIZ HUGHES
Times Staff

McMILLANS
. . . winners kiss

Tin Ribs, a nickname which has plagued a Victoria woman for years, finally paid off today in a big way — $46,000.

Sonia McMillan, 36, of 175 Bushby, has used the nickname as her nom de plume on the Irish sweepstakes tickets she has been buying for the past year and a half.

Today she found out that the horse she held a ticket on, Kew Gardens, came in second in the Cambridgeshire race in Newmarket, England, adding the $46,000 to Mrs. McMillan's bank account.

"My doctor gave me the nickname Tin Ribs because I've had several back operations and have to wear a steel brace," she said today.

"It must have been lucky."

Brian McMillan, Sonia's husband, is also lucky. He sold his wife the winning ticket and will receive $4,600 as a sellers' prize.

"I guess we're keeping it all in the family," Mrs. McMillan said.

The McMillans have three children, two boys and a girl aged 10, 14 and 16, "and we're all so excited we're in shock," Mrs. McMillan said.

"It's fabulous, absolutely fabulous," she said, "but we have no idea yet what we're going to do with the money. We haven't had time to really think about it."

Two other British Columbians won big money in the Irish.

Joseph Conti, 37, of Hope, also held a ticket on Kew Gardens and won $46,000. Jerry Desjarlais, 39, of Aldergrove, won about $23,000 with a ticket on the third place finisher, Traquair.

Three Canadians, two from Ontario and one from Saskatchewan, won prizes of $115,000 each with tickets on the winning horse, Flying Nelly.

One of the big winners, Shirley Labuda of Burlington, Ont., had to be treated by a doctor when she collapsed after hearing of her windfall.

A friend said the Labuda house was "sheer pandemonium" after the family heard the news.

Edna Acciaroli of Hamilton, Ont., who won $46,000, said the winning ticket did not cost any money.

"It was one of the free tickets I got from the books I sold so it didn't cost me a nickel."

Strachan Stays Mum

Transport Minister Bob Strachan refused to comment Friday on reports the provincial cabinet has ordered the Insurance Corporation of B.C. to do away with drivers' certificates in 1975.

Asked if a Vancouver Sun Story reporting the cabinet order was correct, Strachan said he would not comment on the story but added: sarcastically, "I'll have to check into that."

Premier Barrett said this summer the question of separate insurance for drivers was being reviewed and Strachan said the issue is "still" under review.

The Sun story said the cabinet order is being resisted by some executives of ICBC who suggest that instead the certificates should be made a major part of insurance coverage for motorists.

Strachan, who is president of ICBC, said a meeting of corporation directors is being held Monday and he didn't know if drivers' certificates are on the agenda.

A spokesman for ICBC also denied the story late Friday afternoon.

"There has been no order from the provincial cabinet to ICBC to do away with drivers' certificates in 1975.

"We have been asked to review the drivers' certificates situation as part of our continuing review of all aspects of Autoplan," he said, but "as of today" no definite policy on changing the system has been established.

In the government-operated car insurance scheme all drivers must purchase a drivers' certificate for a basic cost of $10 with additional charges of up to $400 for those with six or more demerit points.

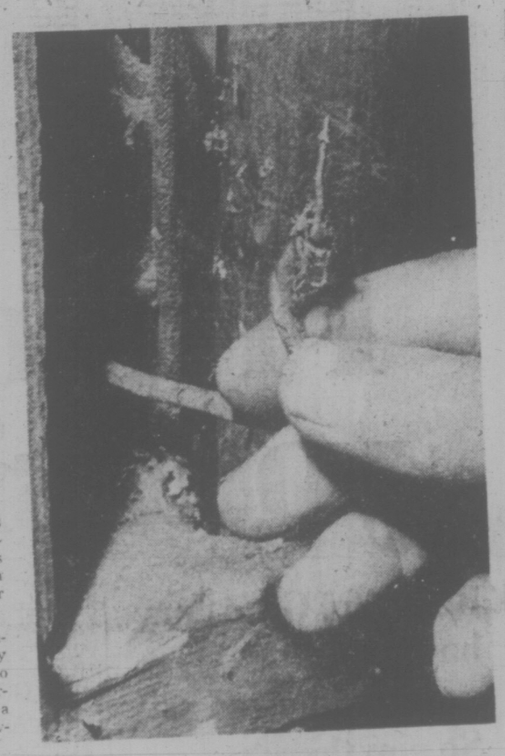

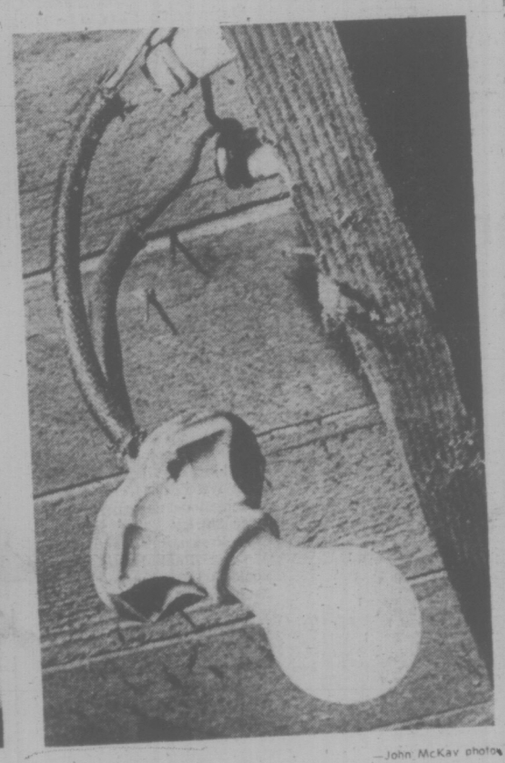

—John McKay photos

LIVE WIRES, like one at left, and old fixtures found behind renovated walls.

Dream Home a Nightmare

By PAT DUFOUR
Times Staff

When Mr. and Mrs. Everett Hickie bought the house at 2838 Inlet Avenue it was to be a dream home for them and their eight children.

It's turned out to be a nightmare and so dangerous the family have had to move into a motel.

Saanich Ald. Mel Couvelier said today:

"It shows what can happen to people when circumstances force them into accepting the second-best. They get hurt and the Establishment sees them off."

Couvelier said the Hickies had been forced to buy a home with a deadline of September.

Hickie has five children by a previous marriage. His wife Georgina has three. Two of Hickies' children would have been put up for adoption in Alberta if the couple had not been able to find a home.

Standing in that home today was like treading in the middle of a disaster area.

Bare wires were in the walls, tiles taken off the living room ceiling had been gnawed through by mice.

Hickie showed the rotten piece of wood he had fallen through when he had climbed onto the roof to repair the chimney. This was just the beginning.

Hickie told the Times how their troubles began.

The house was advertised as a four-bedroom home, half a block away from the Gorge with a large lot, new roof, new furnace and flooring.

Hickie bought the home through Burnie Aldrich, a saleswoman with Homefinders Wall and Redekop Realty.

The house was the property of another Homefinders salesman, D. C. Shubrook.

See HOUSE, Page 2

B.C. PLANS TEL SHARE PURCHASE

The B.C. government plans to buy 28,577 more shares of B.C. Telephone Company at a cost of $1.2 million.

Premier Barrett said Friday the province will exercise its option to buy one ordinary share for every six shares it already owns.

The government has already bought up 171,464 shares and therefore is entitled to buy 28,577 more at the current price of $43 a share under a new share-buying scheme offer by the company.

"It's a very good investment," said Barrett.

Cash, Carry Cremations

MIAMI (UPI) — Advertisements for cheap cremations with "cash and carry ashes" have Miami undertakers up in arms about price wars.

The ad that created the latest flap was written personally by 74-year-old W. A. Philbrick, founder and head of one of Miami's oldest chains of funeral homes.

It says: "Cremation disposal service available, 137.50. Cash and carry ashes."

The price includes, a spokesman for the firm said, the cost of a quart-sized cardboard box for the remains.

Zainred Richardt, head of Florida Mortuary Service, said the cheap cremation ads indicate a price war in the making.

How low can you get?" he asked. "It's degrading. The next thing you know they'll be giving away a turkey with each cremation."

Another funeral director, who asked not to be identified, said he thought Philbrick wrote the ad with a purpose in mind.

"I think he's trying to show them it's degrading to their humanity," he said. "You might call it losing respect for the loved ones where it's just pickup, cremate and throw away.

"We're trying to combat these darned cremation societies," he said.

WORDPLAY

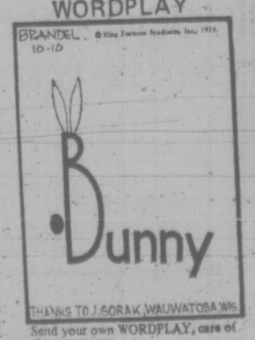

Send your own WORDPLAY, care of this newspaper.

FRAMED BY WINDOWBARS of an old steam locomotive and resting against the background of an Alaskan mountain, the boat Edgewater Fortune rests in bay of Skagway, Alaska, before heading back to B.C. with 40 students, faculty and crew of Project Quest. See story and more pictures, Page 11. (Wilf Hatch photo.)

JAIL FOR GOUGERS?

OTTAWA (CP) — Severe fines and perhaps even jail terms are viewed by the new consumer affairs minister, Andre Ouellet, as likely the only way to save the free enterprise system and ensure that consumers get a fair deal.

"If we don't act now," he told the Commons Friday during the throne speech debate, "we will lose the free enterprise system . . . because the public will insist that the government intervene."

It was Ouellet's first speech in the House since taking over the portfolio from the relatively low-key Herby Gray.

He called for a hard-line Combines Investigation Act and suggested that Canada follow the lead set by the United States, which has jailed company executives for offences such as price-fixing.

"If there are cases here that justify such action, I hope those responsible for such enforcement will have enough courage to see that it is done."

Ouellet said he has been "delighted" to see recent substantial fines of combines offenders, but did not name specific examples.

Armed Forces Personnel Cut, Inflation Blamed

OTTAWA (CP) — Canada's inflation-hit armed forces are cutting personnel and other costs and studying how to trim what they term a much-needed modernization program in an effort to remain within their budget.

Acknowledgement of the serious position of the forces was given in an interview Friday by Defence Minister James Richardson who said he will seek additional money for the defence budget next year.

Richardson commented in an interview after he was questioned in the Commons by Allan McKinnon (PC—Victoria), the new Conservative military critic.

McKinnon said he has heard that commanders have been warned of a 30 per cent cut in operating and maintenance expenditures this year.

Richardson did not deny this figure but replied that cuts will have to be considered in all areas operating, personnel and capital expenditures.

McKinnon told reporters that a 30 per cent cut would bring the forces to a standstill. He said the cuts show that Richardson's much-heralded policy of allowing the defence budget to grow seven per cent a year is nonsense.

"There is going to be a succession of bad news from the forces."

Richardson and other sources said there is intense study under way to see how the stretched-thin forces can live within a budget when inflation is running 10 per cent or more.

Already the forces have been allowed to drop to about 2,500 under authorized strength — this at a time when expanded peace-keeping duties are sapping available resources.

INDEX

	Page
Births, Deaths	38
Classified	38-50
Comics	31
Entertainment	32-34
Family	27-29
Finance	12-14
Sports	18-19
TV, Radio	39

Saturday Features

	Page
Book Reviews	20
Chess	14
Church	8
Gardening	16
O.C. Soccer	2
Rolling Stone	32
Stray Feathers	3
Travel	23

HURRY! Christmas Charters are here!
LONDON
From Vancouver —
December 12 to January 4—24 days, only $349
ALSO Vancouver - Amsterdam—Dec. 17 - Jan 15 $360
WILLIS TRAVEL 385-1533
578 Yates (Opposite the Post Office)

Californians Fight Offshore Oil Plans

LOS ANGELES — Five years after the disastrous oil spills off the coast of Santa Barbara, Southern Californians are fighting an ambitious government plan to open up millions of acres of offshore land for oil development.

The plan comes from the Interior Department, with the blessing of an oil industry anxious to plumb the black treasure lying three miles off the coast of the longest continuous stretch of recreational beach-land in the nation.

The impetus for the proposed leasing of 1.5 million acres of California offshore land is the international oil crisis spurred by former President Nixon's Project Independence, which aimed to make the United States energy-autonomous by 1980.

Project Independence goals are undergoing modification since Nixon's departure, but the pressure for headlong development of available oil resources has not abated.

David Lindgren, Deputy Solicitor to rthe Interior Department, said at a recent hearing here on the offshore issue: "Maximum development of domestic petroleum resources is of a major importance . . . the period of the next 15 years is particularly critical . . . it is estimated that there may be some 1.6 to 2.7 billion barrels of oil and some 2.4 to 4.8 trillion cubic feet of gas there (off Southern California)."

Lindgren told Sen. John Tunney's Senate subcommittee on Ocean Policy Study that Interior had made no firm decision to go ahead with the leases, and would not do so until next summer. But it is widely believed that the decision is all but certain. One Department spokesman, C. King Mallory, admitted privately that at the present time a decision favoring the leases is "Well above 50 per cent sure."

The land being considered for lease encompasses an area of 7.7 million acres from Oxnard on the north to San Clemente on the south, all of it beyond the 3-mile limit delineating state from Federal lands. Much of the prime area being considered sits off the coast of Southern California's beaches — including Santa Monica, Laguna, and San Clemente.

The oil industry has launched a campaign to encourage a lease decision. The Western Oil and Gas Association has earmarked $500,000 — $400,000 of it for an environmental impact statement to advise the Interior Department, which is making its own study, and $100,000 for a public relations campaign.

The association envisions 5,000 oil wells pumping oil from platforms dotted about the nearly 8 billion acres of ocean bottom over the next 75 years.

Against this projection Southern California environmentalists and political officials (the state legislature has urged a moratorium on leasing) are sounding many of the familiar arguments: the danger of oil spills and blowouts; unsightly rigs and platforms visible from the shore; pipelines, refineries and other industrial accessory structures sullying the shoreline; and damage to the delicate balance of marine life.

An anti-drilling coalition has formed around the offshore leasing issue. Calling itself the Seashore Environmental Alliance (SEA), and including some celebrities like Paul Newman, the organization collected 200,000 names on a no-drilling petition circulated along the beaches last Labor Day. Also, most city councils, along the coast, including Los Angeles, have passed resolution opposing the leasing.

The environmentalists also agree that a hasty commitment to long-term exploitation of ocean bottom oil resources fails to take into account two questions:

—How much oil is actually available in Southern California's portion of the Outer Continental Shelf? The industry estimates that the potential is 20 per cent of the nation's untapped offshore oil supply and 25 per cent of its untapped natural gas supply. However, the United States Geological Survey puts it at 8 per cent for oil and 2½ per cent for gas.

—Should offshore leasing be delayed until the country develops a national energy policy in which the factors of supply, demand, conservation and international politics are systematically weighed in determining where and how future energy needs ought to be met?

Conservation and environmental forces here insist there should be a delay until a national policy is developed. California is in the midst of its own energy resource study, which when complete and adopted by both the state legislature and the U.S. Department of Commerce — probably in 1976 — will have the force of law.

Tunney made it clear during the hearings that he suspects Interior is anxious to get the leases out before that policy is established — since it would supercede previous decisions. He elicited from interior witnesses the admission that when leases are let, the government becomes the beneficiary of hundreds of millions of dollars in advance bonuses from the oil company.

Said Tunney, "You cannot expect to take billions from the oil companies and then say, 'We really are not telling you you can't develop.' That's just a lot of malarkey and you know it . . . There's going to be a tremendous impetus to go ahead with the development programs. You know it and I know it."

There is little optimism that offshore leasing can be deterred permanently. The question seems to be not whether there will be offshore drillings, but how much, where, how soon, and what precautions will be taken.

Southern California's coast has become the most attractive source of new oil because of lawsuits tieing up off-shore exploration along the east and gulf coasts, and the relatively high expense of pumping and shipping oil from Alaska.

The Federal Energy Administration, which at first pressed aggresively for offshore exploitation, is now talking about a more cautious approach. However, FEA officials say that the final decision rests with the interior department, whose chief, Rogers C. B. Norton, is close to the new president.

Oil on beach revives concern

Cable Okay For Nitinat

OTTAWA (CP) — The Canadian Radio-Television Commission (CRTC) Friday approved applications for two new cable broadcasting licences in British Columbia.

Kelsey Cable (1971) Ltd., will carry CBUT, Vancouver, KVOS-TV Bellingham, and CHEK-TV, Victoria to Nitinat.

The commission also approved the $5 monthly fee, and granted the licence for five years.

Fernie Television Ltd. got the green light to carry CFAC-TV, Calgary, CJOC-TV, Lethbridge and CFCN-TV-5, Lethbridge to Elkford, B.C.

The commission approved a $25 installation fee and a $7 monthly fee. The licence expires March 31, 1977, the commission said, enabling it to consider renewal at the same time as renewal of other licences in the region.

COACH LINES
EXPO '74
Less than a month left before this outstanding display in Spokane, Wash. closes its gates. We have escorted tours departing Oct. 9, Oct. 17, and Oct. 24 for 4 days—only $81.00 each, double or twin.*
PALM SPRINGS
November 9 - 21 — $245 each double
Relax and take in the scenery as we drive you in comfort to San Francisco, Disneyland, Tijuana, and Palm Springs. An escort will be aboard to see to your comfort and ensure your holiday is a happy one.*
RENO
"The biggest little city in the world"
Coaches leave every Saturday — 7 days and 6 nights of fun. Visit Virginia City, Carson City, and Lake Tahoe. Sparks by night. Enjoy bonus packages for meals, etc. $99.50 each, double or twin.*
* $1,000 excess Medical Insurance Included.
DAY TOURS
Oct. 14 — Thanksgiving Day Dinner — Qualicum College Inn 10.50
Oct. 26 — Reifel Bird Sanctuary — Tea at Delta 11.50
Nov. 11 — Remembrance Day Tour — Lunch at Ganges, Harbour House 9.50
Coach Travel — the care-free, worry-free holiday
Call us today for further information
VANCOUVER ISLAND COACH LINES LTD.
710 Douglas Street
385-4411

TRAVEL IDEAS
Lots of Air Space and Accommodation Available to the following Hot Spots:
(Register Now and don't be Disappointed!)
HAWAII from 349.00
MAZATLAN from 289.00
PUERTO VALLARTA from 359.00
Includes air fare, hotel accommodations, etc. Call us about any travel inclusive tours to Spain, Portugal, and other hot spots.
BAINS INTERNATIONAL TRAVEL SERVICES LTD.
386-6363 1710 Douglas opposite The Bay

HAWAII SUNLAND VACATIONS
Now you can enjoy a Hawaii vacation for as little as $393.00 U.S. per person from Trade Wind Tours. Rate includes CP Air flight from Vancouver; transfers between airport and hotel; sharing accommodation at the Waikiki Surf Hotel for 14 nights. Other hotels available at higher rates and also a two-island vacation. Departures every Friday and Sunday commencing December 13th.
For complete information and reservations
Specialists in International Travel
PaulinTravel
1006 GOVERNMENT STREET Telephone 604 382 9168

RENO TOUR
October 26, $98
Seven exciting days with an amiable group visiting this "Biggest Little City in the World." A scenic experience with excellent accommodations at the conveniently located Pioneer Inn, close to everything. Lots of free coupons, coins and meals. Our amiable escort assures you of the finest time possible. Only a few seats left. Phone now.
CHRISTMAS IN PORTLAND
December 23 to 26, $87
What are your plans for Christmas? — Baking, cleaning, washing dishes and serving others. Or is it your turn to have a Christmas holiday, being waited on and pampered a little at the gracious Imperial Hotel in Portland? A "scrumptious Christmas Dinner" has been arranged at the delightful "Matterhorn" and a day of scenic touring along the mighty Columbia River. Four wonderful days. $87 twin or double.
PASADENA ROSE FESTIVAL AND PARADE
December 27-January 9
Fourteen outstanding "Holi - Days" with scenic wonder on all sides, all the way to the Mexican border: Rugged coastlines, pounding surf, snow-capped mountains, rolling valleys. The Hi-lite, of course, the fabulous Rose Parade you've viewed on TV and in addition Disneyland, San Diego Zoo, Marineland of the Pacific, Tijuana, Mexico, etc. A truly complete package of all that's best in the Sunny South. We'll have two buses—No. 1 is well on its way to being full, so pick up the phone and be sure you're not disappointed. Twin or double, $249.
Your Dependable Victoria Bus Tour Operators for Over 10 Years
Phone
CAPITAL TOURS
493—645 Fort Street Phone 384-1432

2 Victorians Get PCB Posts

Victoria conservationist Howard English and University of Victoria biologist Dr. John McInerney have been appointed to the Pollution Control Board.

The two new members will enlarge the board's membership to nine from seven.

Cabinet orders made public Friday show reappointments to the other seven positions for the period Oct. 1, 1974 to Dec. 31, 1976.

Deputy minister of water resources, Ben Marr, will remain chairman of the board, five top civil servants continue in their positions, and Dr. Cortland Mackenzie, a medical doctor from UBC, will continue as an outside member of the board.

In their new positions, English and McInerney will receive $150 a day plus expenses on a temporary basis.

Tribesmen Kill Indian Experts

BRASILIA (UPI) — The National Indian Foundation Thursday reported that a group of its Indian experts had been killed by Waimiri-Atroari tribesmen in the north part of the state of Amazonas.

The foundation said two survivors of the Indian attack were picked up by a man working on a road several miles away.

The report did not say how many Indian experts had been killed nor when the attack took place.

Tony Nicholson is a know-it-All!
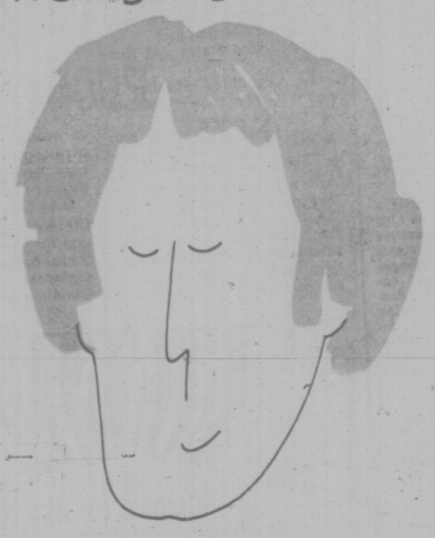
.... he's a Travel Agent

2 days of goofing off.
$34 Enjoy two days of Disneyland with Goofy and all his friends.
Or choose from other Disneyland packages that include other attractions like Marineland, Lion Country Safari or Knott's Berry Farm. It's all the fun of Southern California in happy Magic Holiday packages.
Getting to the fun is fun, too, when you fly there on Western Airlines. First Class Legspace for all passengers and complimentary Champagne for all adults make sure of it.
2 nights from $34 (per person, double occupancy plus airfare) Two admission tickets to Disneyland—selections of 15 Disneyland attractions—roundtrip airport transfers—roundtrip transfers to Disneyland. (IT-WDTC-02-WA)
3 nights from $52.50 plus airfare. Same as above plus admission and transfers to another Los Angeles area attraction. (IT-WDTC-03-WA)
4 nights from $71 plus airfare. Same as above plus admission and transfers to 2 other Los Angeles area attractions. (IT-WDTC-04-WA)
Tell your Travel Agent you want one of these exciting Western Airlines vacations, call us at 682-5933 or mail this coupon today.
WESTERN AIRLINES VACATION DEPARTMENT
1030 West Georgia Street, Suite 1001
Vancouver 5, British Columbia
Gentlemen:
I'd like to visit Goofy and his pals. Please send me your free Magic Holiday at Disneyland brochures
name phone
address
city state
my travel agent is
Western Airlines
Hawaii/Alaska/Canada/Western USA/Mexico
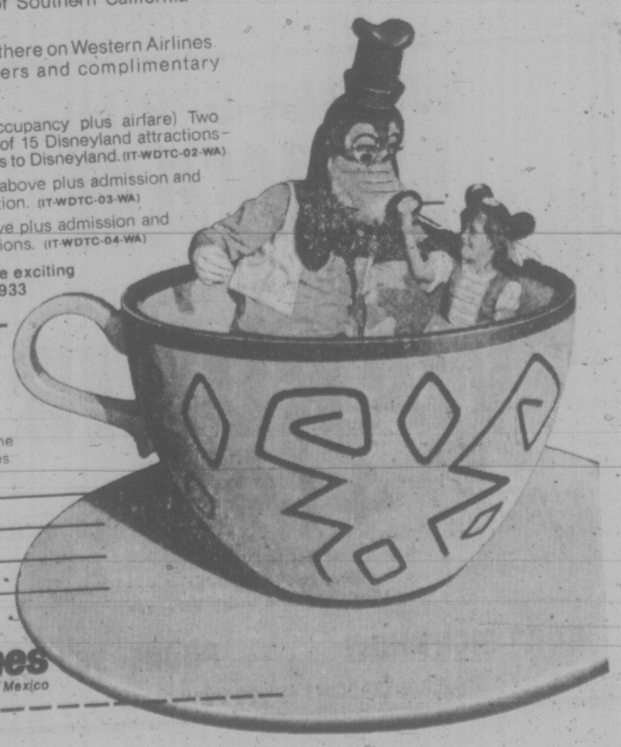

One Week Mexico $205
Two weeks $275
AIRFARE/TRANSFERS/PARTY - PLUS 7 or 14 NITES LUXURY HOTEL
XANADU LUXURY CRUISE
All inclusive including all meals. From Vancouver, from $475 to $1620
DEPARTURES EVERY SATURDAY, VIA BOEING JET plus $10 tax
$125 to $195
Air Only
ROUNDTRIP JET FLIGHT
1 or 2 WEEKS ON YOUR OWN
For Members Only
Dues still only $15.**
AIRCLUB INTERNATIONAL
765 Hornby St. / Vancouver, B.C. / 689-1511
534 Broughton St. / Victoria, B.C. / 384-1108
*Oct., Nov. & May. Slightly higher Xmas and on-season. **Dues increase Nov. 1

HAWAII
2-Week Xmas Tour
Dec. 23 from Victoria
$449 up
INCLUDES:
- SUNTOUR charter flight Victoria - Honolulu return, in - flight meals and bar.
- New Hawaiian Inn for 13 nights; 1½ blocks from Waikiki Beach.
- Airport to hotel transfers.
- Representatives in Hawaii.
WILLIS TRAVEL SERVICE
578 Yates 385-4312
Opposite Post Office
for Personalized Service

250 HOUSES FOR SALE

BICO

BOORMAN INVESTMENT Co. Ltd. — 386-7521

OPEN HOUSE
MON. - TUES.
2 P.M. TO DARK
375 FARVIEW
OFF METCHOSEN RD.
WEST COLWOOD
REDUCED PRICE

Owing to owners purchase and to meet obligation of same this exceptional 1257 sq. ft. 3-bedroom bungalow of many fine extras. Plus lots of basement improvement is offered for quick possession. MLS 7876.
Reduced Asking Price $54,900
For full information and prior appointment:
386-7521 STAN CORNISH 592 6079

OPEN HOUSE
556 TREANOR
OFF PHELPS ROAD
NO. 1 HIGHWAY NEARING LANGFORD
SAT. 2 - 5 P.M.

This newly listed shake roofed 1400 sq. ft. bungalow features — 22 ft. living room, 2 bedrooms plus 15x11 family room and 20 ft. sundeck. Full basement, hot water oil heating. MLS 9270.
Excellent value
Price only $49,900
To view anytime
386-7521 STAN CORNISH 592-6079

OPEN HOUSE
SAT. 1:30 to 4 P.M.
7645 WALLACE DRIVE

Price reduced and must be sold! An attractive new home situated next to a green belt and close to Centennial Park. Many special features including rustic siding, rock fireplace, ensuite plumbing plus low interest financing. Come and see and make your offer!
REDUCED TO $52,900
386-7521 JIM DAVIES Res. 598-4728

OPEN SAT. 2 - 4 P.M.
3132 MILGROVE

Nothing to do! You can move right into this immaculate three bedroom, no basement home. Attractive fireplace wall in living room. Full wall to wall throughout. Extra parking. $39,900.
MRS. MARILYN SECORD
386-7521 592-2134

OPEN SAT. 1:30-4:30
918 BANK ST.
$52,900.00 M.L.S.-
FOUR BEDROOMS

Situated on a quiet, Oak treed street, this one-and-a-half storey home is completely and tastefully remodelled inside with quality w-w carpets, and appealing brickwork. The main floor is approx. 1200 sq. ft. and offers: spacious L.R. and D.R. — floor-to-ceiling feature fireplace — modern Crestwood kitchen with eating area — two spacious bedrooms. An open stairway leads upstairs to two more large bedrooms. The basement has a recreation room and the rear garden is fenced and has a patio with barbecue.
IAN BOORMAN 386-7521

MODERN SxS DUPLEX

Move right in and enjoy comfortable living in this spacious immaculate basement home. Located in best part of Esquimalt close to all amenities. Only 8 years old. 3 bedrooms and rec. room in each side. Listed at $79,500. For appointment and full information please call:
MRS. O. ZACHARY
386-7521 592-2265

TOP VALUE
FAMILY HOME
$30,000

Esquimalt area. Can you qualify for this first-class home consisting of 3 bedrooms up—2 in full basement—living room with brick fireplace—good-sized kitchen with pantry? It's a nice place to live and bring up children. To see please call:
JIM DAVIES
386-7521 (anytime) or 598-4728

NO STEP
3-BEDROOM HOME

Large living room, dining room. Family kitchen adjoining utility room, part basement and attached garage. MLS. Asking $44,900. C.T.
To view call:
386-7521 DEL HOEGI 383-0516

ESQUIMALT

Pretty 2-bedroom bungalow on quiet street. Large lot. 60x120. duplex zoning. Good storage area, new bathroom, off-street parking. Asking price $32,500. Adjacent lot also available. For details call:
386-7521 ANNE DUGGAN 598-7811

1111 Government St.

MANN
T. L. MANN and ASSOCIATES
PHONE 598-5144

OPEN HOUSE
Sat. 1:30-4:30
2551 Tanner Road

Quality 3-bedroom home. In-line dining and living rm. with floor to ceiling FP. Kitchen with eating area. Laundry on main. Full basement. Good financing available. Just 2 yrs. old. Asking $52,900. MLS 8678.
Jack Moen 658-5448

$51,900
4 BDRMS
ESQUIMALT

A good solid 12-yr-old family home close to schools, shops and sports with WW and FP, spacious kitchen, 3 bedrooms and 4-Pce. bath on main. Full high Bsmt with 4th Bdrm., 2-Pce. bath and roughed in Rec. Rm. Large utility-storage room. Drive-in garge. Quiet location with memorial park across the street. Prime area. ML 58700.
Ken. Mann 592-7443

$89,500
5 BDRMS
GORDON HEAD

A beautiful year-old home in Arbutus-Gordon Head area. 2,650 sq. ft. finished. Main floor has living and dining rms., family size kitchen and eating area, 2 3-Pce. baths. Lower level has rec rm. with wet bar, 4-Pce. bath, 2 bdrms. utility rm. Both floors completely carpeted. Slate fireplaces. Beamed ceiling in living rm. Large sundeck over attached double garage. Roomy treed lot in area of comparable homes. MLS 9194.
Ken Mann 592-7443

$37,900
2 BDRMS

Over 1,350 sq. ft. of living area in this no-basement home. Close to all amenities, in the Shelbourne-Derby Rd. area. Living rm. with FP, dining rm. Bright kitchen, 3-pce. bath, 2 large bdrms., utility rm. and family room. Attached garage. Ideal for hobbyist. MLS 8707. Owner anxious for sale, will consider offers. Good mortgage already on.
Ken Mann 592-7443

GLANFORD AREA

ONLY $31,500 — SOME TERMS

Pleasing appearance and functionally planned 1-bedroom home with fireplace and large attached garage on lovely lot. SOME WORK TO DO FOR HANDYMAN.
DON MacGILLIVRAY

ROBERTS INVESTMENTS & MANAGEMENT LTD.
702-1175 Douglas St. (24 Hr. Service) 388-6691

FOR SALE BY OWNER. TOWNhouse, Gordon Head. 1,800 sq. ft. Living room with fireplace, dining room, kitchen with eating area. Two or three bedrooms. Full bath up. Bath with shower down. Recreation room. Wall-to-wall throughout. Utility room. Fenced garden. $45,000. 477-8526.

250 HOUSES FOR SALE

SINCE 1887 Pemberton Holmes Ltd.

1002 Government St.

OPEN HOUSE
SATURDAY 1-4 P.M.
3933 CUMBERLAND

This 2-B.R. full-basement home is immaculate inside and out. Situated in a prime area of Lake Hill on a 100'x120' lot. Try your offer on asking price of $44,900. For prior viewing call:
384-8126 WALT SLOCOMB 383-4035

OPEN FOR INSPECTION
SATURDAY 1:30-4:30 P.M.
1220 McKENZIE ST.
FAIRFIELD

4-B.R. full-basement home ready for immediate occupancy. Needs a little paint but price has been reduced to $45,500. Vendor will consider offers and may carry agreement. MLS. For prior viewing please call:
384-8126 LARRY BROOKS 383-3203

OPEN HOUSE
SATURDAY 1 - 4 P.M.
944 AVRIL ROAD
GLEN LAKE

IMMEDIATE POSSESSION and MUST BE SOLD. Come and see this immaculate 4-level home. Features include 3 BR and den, 1½ baths, large rec room and sundeck. Good terms. New exclusive. $48,000. For prior viewing please call:
384-8126 JERRY DOWNER 479-6957

OPEN HOUSE
SAT. OCT 5TH 2-4 P.M.
387 FARVIEW ROAD
(Off Metchosin Rd. in Colwood)

Your opportunity to buy a spacious as new home at a bargain price. 4-Br., 3 bathrooms, 1,250 sq. ft. on the main, 450 down, just right for the family with several children. Was $57,900. Now make us an offer to $54,900. Owner moving must be sold. See for yourself and compare. Just call for an appointment.
384-8126 MR. GREENE 385-0795

$27,300
MLS 9285

2 Bedroom, no basement stucco bungalow on almost ½ acre lot, just off the highway on VANLAND Road in the Mill Bay area. All utilities except sanitary sewer. Vacant for immediate possession. For further information call
384-8126 MR. GREENE 385-0795

RETIREMENT SPECIALS
1 OR 2 BLKS. FROM SEA

A—400 NIAGARA, at the end of Boyd St., close to shops, sea and park. Lovely 2-Br. home, oak floors, great roomy kitchen, plenty of basement room for workshop etc. Built under VLA to the highest standards. A really comfortable 17' LR with warm FP. $47,900.
B—2073 CRESCENT, just off the bus stop. This 2-BR smaller home has an excellent garden area, great roomy kitchen and lovely stone FP in the LR. A much loved home looking for a new owner.
To view please call
DESMOND HOLMES
384-8126 478-1227

OAK BAY
2-BR., FULL BSMT.

This home is better than new. Completely redone inside and out. 3rd BR in the full basement makes this home ideal for retireds or family. Asking $52,900. MLS.
384-8126 WALT SLOCOMB 383-4035

NEW, NEW
3-BR. HOMES
NEW ESQUIMALT
SUB-DIVISION

1—4 level split offering over 1800 sq. ft. $69,900. MLS.
2—3 BR SPANISH, beautifully arched entry, quality WW throughout, 2 FP. A quality home for only $67,500. MLS.
384-8126 LARRY BROOKS 383-3203

DRL
DOUGLAS REALTY LTD.
385-8784
12 CENTENNIAL SQUARE
LIST AND SELL WITH D.R.L.

COUNTRY STYLE

A sturdy, well-built cottage on a pleasant ½-acre lot and less than 30 mins. drive to Victoria. 3-bdrms; living room with heatilator, fireplace, family size kitchen and good storage area plus separate large garage. AND the price? —$28,500
JOAN HOPPER or RICK KALLSTROM
652-9103 386-0751

SPLENDID WOODSY SETTING

Large lot situated at end of quiet cul-de-sac. Nicely landscaped. Quality-built home, 3 bedrooms, modern kitchen, dining room in line. Living room with cosy fireplace. Finished basement has fourth bedroom. Rec. room, work room, cold storage room. $45,000. To view this enticing home, please call ERNIE SERONIK at 385-8784 or 388-6275. Local 2492.

CONSIDER THESE
TERRIFIC BUYS

1—Simpsons-Sears area. Attractive three bedroom 3-bath home. Large living room, dining room, cabinet kitchen. 2 extra rooms in full basement, reduced to $45,900.
2—Rockland area. Beautiful view from this three bedroom home. In-line dining room and living room with fireplace. Full basement, rec room with fire place etc. Large secluded lot asking $64,900.
3—Jubilee area. Three bedroom large living room and dining room, kitchen with eating area. 2 rental units upstairs. Full cement basement. Asking $44,900.
4—Lakehill — 3 bdrm. Townhouse (LR, DR and Patio). End unit, 1 yr. old. Well sound proofed. Children and pets allowed. Excellent financing. To view any of these call Anna Chandler 384-6939 or Tony Brogan 382-1866 or 385-8784.

BRENTWOOD BAY HOME

For only $39,500. Nicely renovated including living room in Tudor style, 2 or 3 bedrooms, fruit trees. Fenced lot. Fishing and boating galore. Call Ernie Seronik or Tom Evans anytime at 385-8784 or 388-6275 Local 2492 or 485.

T & C

On large lot, 2 bdrms, fireplace in LR. Separate dining room. Sundeck. 1 bdrm and rec. room in basement. Good, stucco 12-yr-old home. No. 9118. $43,900. Call Donna Valikoski 384-2057 or 388-6275. Local 2476 or 669.

Montague
1028 BLANSHARD 384-9318

$41,000

2 bedrooms; full basement; overlooking Sooke Harbour. Large lot. Please contact Don Lewis 384-9318.

db david burr ltd
Formerly A. Bernard and Co.

OAK BAY

Modern, 3-bedroom home in Willows area. Two spacious bedrooms, guest size dining room. Kitchen with eating area plus 4-piece bath on main. Additional bedroom and rec room in full basement. Easy care lot. Priced to sell at (MLS 8638).
$52,900
W. E. (Will) Wilson
384-9335, 477-4328 Res.
655 FORT ST. 384-9335

250 HOUSES FOR SALE

WESTMONT REALTY LTD.
27 CADILLAC 386-6796

SAT.
OPEN HOUSE
1:30-4:30
NORTH OAK BAY

3347 GIBBS RD. A quiet no-thru st. off Henderson Road. Only 15 years old with over 1,600 sq. ft. on the main and another 1,100 sq. ft. finished downstairs. Ideal family home with 4 bedrooms, den, 2 fireplaces, 3 bathrooms. Come and see for yourself, a truly quality home priced to sell at $84,600.
MLS. For prior view call:
FRED CARVER 598-2581
BILL SIDHU 477-5382

JUBILEE

Cosy, 2-bedroom home on a quiet cul de sac near Jubilee. Very clean, close to bus service, nice lot. Ideal starter or retirement. MLS.
DAVE TAYLOR 384-2718
BILL SIDHU 477-5332

2 NEW LISTINGS

1—2 bedroom with room for 2 more upstairs. Full basement on a large high lot. Close to buses and Simpsons-Sears and priced at $42,900. MLS 9442.
2—Renovated home near Bamfield Park offering 2 bedrooms, dining room and living room with carpet, large kitchen. Modern Plumbing, heating and wiring. Value Plus at $39,500. MLS 9443.
JOHN BUNYAN 477-4513

MUST BE SOLD

3 BDRM. PLUS IN-LAW SUITE
Owners are moving to Europe at end of month and have to sell their 8-year-old, 3-bedroom home with 1-bedroom in-law suite that rents at $160 per month. The main floor has LR with fireplace, separate dinette, 3 bedrooms, modern kitchen and 4-pce. bathroom. The basement has LR, den, large bedroom, kitchen, and 3-piece bathroom. They were asking $53,900; try your offer now. MLS.
John Bunyan 477-9394

SIDE BY SIDE
DUPLEX

3401 BETHUNE STREET
Located close to Town and Country, this duplex has 2 bedrooms on each side that have been completely renovated with new furnaces, roof, cabinets, plumbing fixtures, w-w and wiring. Terms available at the price of $53,900. MLS.
John Bunyan 477-9394

THREE BEDROOMS

New Home in a treed area. Over 1400 sq. ft. of floor space. Very attractive floor plan. Basement can be in-law suite or huge rec. room plus 2 extra bedrooms. A very good buy a $54,900.
DAVE TAYLOR
BILL SIDHU 384-2718
477-5382

BROWN
ROS on LANSHARD
385-8771 (ANYTIME)

OPEN HOUSE
3111 CARRAN RD., COLWOOD
OFF SOOKE RD.
JUST PAST METCHOSIN
TURN OFF
SAT., Oct. 5, 1:30 to 5:00

3-year-old, 3-bedroom, situated on a dead-end street. Living room with open fireplace and raised hearth, separate dining room, convenient kitchen with sundeck off. Oak floors throughout. Full high basement with room for further development. For excellent value, be sure to see this attractive home. Asking $46,000. DOUG LAWSON in attendance. 385-8771 anytime.

JAMES BAY
CLOSE TO DALLAS

An excellent 2-bedroom starter or retirement home on a nice large lot. Cosy living room, family-size kitchen, 3-piece bathroom, no basement. Almost new OOM heat. A simple matter to add rooms if desired. Possession January 30, 1975. $32,500. Exclusive with CEC PEARCE, 385-8771 or residence 386-3808.

ROCKLAND
MODERN
ARCHITECTURE

A contemporary home of top quality construction throughout. The excellent use of natural stone and selected woods makes the interior satisfying to the most artistic taste. Over 2400 sq. ft. of luxurious and convenient living — having 3 secluded areas for outside activity — 3 bedrooms on the main floor and large recreational room with 2 guest bedrooms on the lower level, 3 complete bathrooms, two garages — the most desirable features of this attractive home are numerous and inspection would be a pleasure and experience. Offered at $112,000. For appointment to view call DOUG LAWSON, 385-8771 anytime.

OWN YOUR OWN
MOUNTAIN
VIEW

When you purchase this solid three-bedroom home on 1.5 acres of country land, and included in the asking price of $69,500 is a one-bedrm. cottage and a separate building suitable for conversion into another rental or ...
OWNER HAS BOUGHT—MUST SELL.
Steve Simpson 642-3419
Joan Hopper
388-6275 Local 2452
DOUGLAS REALTY LTD.
385-8784

$44,500
1 YR. OLD

—3 bedrooms (ensuite)
—High basement
—Dining Room
—Sun Deck
—Wall to wall carpets
—9¼% Mortgage
—Immediate possession.
I will consider carrying a large second mortgage.
388-6275-Local 2551, 24 hrs.

OPEN HOUSE
6881
SAANICH X RD.
SAT., 1:30-4:30

Modern 3-bdrm home on ½ acre lot. 2 baths, 2 fireplaces, with wrap around sundeck providing beautiful views of the sea and Mt. Baker. Priced to sell at $52,900. GERRY FINNIGAN AND GLENN NICHOLLS IN ATTENDANCE
388-6231, Island Pacific Realty.

LARGE LANDSCAPED GULF ISland Seaview lot, two-bedroom full basement home, workshop, garage, fruit trees, garden area, $67,500. No agents. Victoria Press, Box 777.

BY OWNER
Attractive older home, large bright rooms, wall to wall carpet. Upstairs has nively decorated in-law suite. Close in. $39,900 or best offer. 385-7976. No agents.

BRIGHT
Pleasnt new 1-bedroom home with lake view at Shawnigan Lake Village. Dec. 1 $24,700. 383-4444.

250 HOUSES FOR SALE

WESTGATE REALTY
714 DISCOVERY ST. 388-9941

OPEN HOUSE
Sat.—1:30-4:30
1640 W. Burnside
SECLUSION
5.31 ACRES

Only 5 miles from City Hall. If you need room for 12 children, 8 horses and 30 chickens, we have the property of Colonial design, for you. The charm and outdoor living is our theme for this beautiful hobby Farm. We are pleased to present this unique home (ML 9399). Call JIM RANSON at Westgate Realty, 388-9941 or Res. $139,000

OPEN HOUSE
1371 HILLSIDE
SAT.—1:30-4:00

Immaculate 2 bedroom bungalow convenient to all levels of schooling, shopping, transportation etc. Nice landscaping, secluded patio. Be sure to see this at $45,000. ML 9441.
388-9941 STAN JAMES 592-3740

UPLANDS GATE

Take advantage of the reduced price of $48,900, on this sparkling bungalow close to Uplands Gate. Two spacious bedrooms on main with a spare room plus plumbing down — Separate dining room. Delightful garden. Buy now before prices start to climb again. ML 9050.
388-9941 BOB HUGHES 592-2128

A LITTLE GEM

On the 6-mile circle. Modern 2 bedroom home with thick W-W carpets, large lot, sundeck, carport etc. Ideal for couple. A very good buy at $37,500. ML 9510. To view call:
388-9941 STAN JAMES 592-3740

Principal Properties LTD.
4088 SHELBOURNE
477-9541

$36,000
EXCELLENT FINANCING

Attractive THREE-BEDROOM bungalow in an area of other well-kept homes. Convenient to buses, schools and hospital. Try your own payment and vendor may carry remainder at below current rates. For appointment to view, please call
477-9514 CATHY ATKINS 479-5427

LAST CHANCE

To graduate to a more spacious home on a quiet, dead-end street. Home consists of 3 bedrooms up—Living room with raised hearth fireplace. Dining room with sliding glass doors to large sunneck. Kitchen with built-in counter top stove and eye level oven. Lower level has 3-piece bathroom, 1 bedroom and rec. room with bar, 2 carports and ample storage area, please call for appointments to view
477-9514 GENE LACK 592-6690

GORGEOUS
GARDENS

Portuguese gardening at its best trims up this great 2 bedroom home. Gain off Quadra. The huge lot will let you beat the high cost of living with vegetables from your own garden. Let me show you this especially the one. ... you'll like it ... price. MLS.
$44,500
477-9514 ROSS BUTLER 479-7994

BRAND NEW
3 BR. HOMES
Only 2 Left
For early
Occupancy

OPEN HOUSE
THURS. and FRI.
2-9 P.M.
SAT. and SUN.
1-5 P.M.

Situated directly behind the Royal Colwood Golf Course. Turn right at Colwood Corners to Goldstream Ave., then left onto Millstream Rd.

Both with full basements, 1½ baths. Double carports, large sundecks, floor-to-ceiling fireplaces. Part of Colwood Lake development. Both with views of golf course. Priced at $56,800 and $56,900.

Other homes for November and December occupancy from $51,400 to $59,900. These homes may be purchased with as little as $8,950 down.

Worried About
High Interest Rates?
One at 10½ P.C.

Why is the RIDLEY built home continuing to sell, even in this current "tight money" situation? Compare what we offer. You won't be disappointed. Superb finishing, colors and design co-ordinated professionally, locations convenient to shopping, schools and recreational facilities and above all

Quality
Ridley Construction

backed by a comprehensive warranty. If you're new to Victoria, ask about our name.

RIDLEY BROS.
DEVELOPMENT CO. LTD.
478-1721 Eves. 388-4773

OPEN HOUSE
SATURDAY, OCTOBER 5, 1-4
3750 CADBORO BAY ROAD
HIGH UP OVERLOOKING THE Bay, Ten Mile Point and the Yacht Club with Mt. baker in background. An executive home in superb condition. Luxurious fittings and carpets, balconies and sundecks. 3 bedrooms, 3 bathrooms, den, living room, dining room. All excellently appointed.
Offered at $105,000
P. G. Jackson Ltd.
1070 Douglas St. 388-9102 598-7463

BRENTWOOD, 1 BLOCK FROM water, older fully serviced, 2 beds. full basement. Recent roof, electrical, furnace, $38,000 cash. Private. For appointment 652-3428.

OAK BAY, 2530 CENTRAL AVE., by owner, living room with fireplace, 2 bedrooms, separate dining room, large kitchen, extra bedroom in full basement. Reduced to $48,000. 598-8539.

250 HOUSES FOR SALE

CANADA PERMANENT TRUST
ON DOUGLAS AT FORT

Waterfront

On Beach Drive near Shoal Bay, professionally maintained executive home of approx. 1426 sq. ft. Living rm 13.6x17.9 with F-place, unusual dining rm combined with eating den 12.3x22.6, kitchen with eating area 11x19.6, 3 bdrms, 1½ baths. Asking $99,500. For further information on this and other fine properties, call TED PINFOLD 388-7742 or 382-9191 (MLS 8330).

New Listing

Try a low down payment on this 3 bdrm no bsmt home with electric heat and separate den, close to schools and shops. HEATHER GAMMON 478-2607 or 382-9191.

Quick Possession

On this 2 bdrm full bsmt home with $7,900 in mortgage balance to assume. Located just off Gorge Rd. HEATHER GAMMON 478-2607 or 382-9191.

Possible VLA

Overlooking Brentwood Bay with 3 bdrms, 2 baths, full bsmt for further development. Separate garage and greenhouse, many fruit trees. Asking $64,900. HEATHER GAMMON 478-2607 or 382-9191.

Waterview

Exclusive Sidney area, with underground wiring makes a nice setting for this 3 bedroom, 2 bathrm home with finished family rm. Asking $86,000. HEATHER GAMMON 478-2607 or 382-9191.

James Bay

bdrm. home with lovely 1-bedrm in-law suite 1 block to the sea, asking $47,900. HEATHER GAMMON 478-2607 or 382-9191.

Early Possession

$37,900. Spacious 3 bdrms plus den. No step home. Completely decorated. W-W carpeting thru-out. Nice lot needs T.L.C. Call RMA KULLGOWSKI 656-5325 or 382-9191.

High Tattersall

On beautiful country lane, this delightful home in a park-like setting is offered for $54,500 with large 10½% mort. Spacious living rm with F-place and wall-wall. Separate dining room, 2 good size bdrms, dream kitchen with eating area, full bsmt, family rm, carport lots of parking. (new MLS). IRENE VAN 384-9191 or 382-9191.

On The Beach

This is a beautiful 3 bdrm prestige home in Oak Bay. All rms are very lge and offer a full ocean view from the front and enjoy the immaculate ½ acre gardens from the rear. $99,500. To view this property call BILL BROOKS 478-3197 or 382-9191 (MLS).

With Revenue

You can live on 1 floor and rent the other. This is a legal duplex with identical floor plan in each suite. 2 bdrms, very lge living rm, kitchen and bath. Stoves and fridges included (MLS). Call BILL BROOKS 478-3197 or 382-9191.

Uplands

Luxurious, leisure living combined with charming elegant atmosphere. This modern, spacious rancher style home offers 2 lge bdrsms, 3 bathrms, sunny kitchen with utility rm., gracious dining area (13.9x11.6) with lge private patio. Living rm 18x17 with beautiful slate F-place and view of the ocean. Perfect seclusion in lge rear garden area. Excellent value at $119,000. (MLS) MRS. MASTERS 382-9191.

$42,500

Spacious 3 bdrm clean home on quiet street close to shopping and transportation. Lge. Kitchen with eating area. Living rm with fireplace. A charming home well priced for you. TIM HOSKIN 386-9364, DARIEN BAIN 658-5057 386-9364 or 382-9191.

Oak Bay Views

Terrific panoramic views of mountains and water. Expensively redecorated. 2 bdrms., plus den. Carpeted rec. rm. 3 F-places, 2 bathrms. Lge. bsmt with development possibilities. Offered at $89,900. (MLS 8919). Tim HOSKIN 386-9364 or 382-9191.

Jubilee Area

Expertly renovated for ideal family living. 3 bdrms., lge. bright kitchen with eating area, plus separate dining area. Garden area a must see at only $41,900. (MLS 9272). TIM HOSKIN 386-9364 or 382-9191.

Rockland Seclusion

Newer 4 bdrm home on lovely quiet treed lane. Sundeck off dining rm. Lge bright living rm with F-place. Rear garden has swimming pool with seclusion. A lovely home to view. TIM HOSKIN, 386-9364 or 382-9191.

Shoppers Special

Short dash to Simpsons Sears from this 2 bdrm., bsmt home. Nice lot. Home completely renovated. Priced right at $38,900. (MLS) GRAY LAITE 656-5267, SID HASLAM 477-1994 or 382-9191.

Tennis Anyone?

A true delight in an Oak Bay home, 2 bdrms on main plus 1 down, lge. dining rm and sunrm. Windsor Park location with tennis courts, rugby, cricket, etc., right at your door. $55,000 (MLS). SID HASLAM 477-1994, GRAY LAITE 656-5267, or 382-9191.

Saanich Peninsula

A Tudor residence on 1½ acres landscaped to perfection and fenced for your seclusion. 1750 sq. ft., 2 baths, hardwood floors, den, garden house, extra lge. master bdrm. This is a dream come true. At $34,500—A-Frame and 1.38 acres. At $32,000—3 bdrm, 1 in full bsmt. At $119,000 (MLS), SID HASLAM 477-1994, GRAY LAITE 656-5267 or 382-9191.

250 HOUSES FOR SALE

CANADA PERMANENT TRUST

Take Your Choice

At $27,500 — 1 bdrm no step stucco home.
At $31,500 — 2 bdrm., full bsmt.
At $32,000—3 bdrm., 1 in full bsmt.
At $44,800 — 3 bdrms. full finished bsmt.
At $99,000—2.7 approx. acres, ranch style home, barn and many other features. (All MLS).
For details and information please dial 384-9150 or 382-9191 MANUEL LOPEZ.

Central Sidney

$28,500. This is an excellent 2 bdrm retirement starter home, close to shopping and other amenities. Call PAUL HYATT, 656-3150 or 382-9191. (MLS 9169).

A Real Buy

Reduced $6,000 for quick sale this immaculate 2-3 bdrm bungalow, ceiling located on 2 lots should certainly be investigated. Imaginative floor plan features large living rm. and dining rm., W-W carpets, F-place, rec rm., etc. Now just $46,900 with early possession. To view please call H S McDANNOLD D658-8844 or 382-9191 (MLS 8224).

Uplands Family

Terrific family home, beautiful area, close to all education levels. Features 4 bdrms, den, gracious living and dining areas, rec rm., 2 F-places, W-W, carpet, 2 baths, dbl. garage, etc. 1800 sq. ft. on main flr plus full bsmt, ½ acre landscaped lot on Beach Dr., realistically offered at $110,000. To view please phone Herb McDonnold 658-8844 or 382-9191 (MLS 9125).

University Area

5 bdrms, and Ocean views from everywhere. A.M.-F.M. intercom, 3 four pce. baths, panelled den, rec rm with F-place over 3400 sq. ft. Cadboro Bay location and just 5 yrs old, excellent quality constructions. (MLS) $108,000. GRAY LAITE 656-5267, SID HASLAM 477-1994, or 382-9191.

25 Acres

Estate sale. Can be subdivided into 4 five acre parcels, plan conditionally approved now. Lge family home, some fruit trees and partially cleared, 4 bdrms, 3 baths, 2 F-places, full bsmt. New MLS. An excellent value at $150,000. GRAY LAITE 656-5267, SID HASLAM 477-1994 or 382-9191.

Country Living

In a brand new city home, just being vacated on 2.1 acre poty. Lovely 3 bdrm., 1½ baths, living rm with F-place, dining rm, patio windows, full bsmt, D.I. garage. Lge. rec rm and 3rd bath all for only $55,900. For detail please call HERB McDANNOLD 658-8844 or 382-9191.

Canada Permanent

COUNTRY
AND WATER
SETTING

Two new homes with panoramic water views at Turgoose Point overlooking James Island. Quality built throughout, featuring:

—CUSTOM PLANNED TO TAKE ADVANTAGE OF VIEWS AND PRIVACY.
—EXCITING LIVING ROOMS FLOOR-TO-CEILING FIREPLACE (P.S. CUT YOUR OWN LOGS ON THE BEACH.) COZY WALL-TO-WALL CARPETING.
—DE LUXE KITCHENS WITH BUILT-INS TOO NUMEROUS TO MENTION. (HERE'S A HINT: DISHWASHERS, VACUUM SYSTEMS).
—3 BEDROOMS (ONE OF THEM EN SUITE).
—3 BATHROOMS
—BETWEEN 2500 AND 3000 FINISHED AREA
—SUNDECKS
—BEAT THE ENERGY CRISIS FROM NOW ON WITH ELECTRIC FURNACES AND THERMOPANE GLASS AND SUPERIOR INSULATION.

Call Now
To View
GORDON
STEVENSON
385-1431
British American
Realty Ltd.

WHAT'S
WRONG
WITH
BRAEMORE
HEIGHTS?

NOTHING considering what this area has to offer:
—High location.
—Well treed.
—Close to schools.
—Well of the main roads.
—Quiet cul-de-sac.

PLUS

Brand new 3-bedroom homes — 1½ baths, WW throughout, full bsmts. From $49,400. MLS. Call:
M. Ruddy 656-4089
M. Lawson 385-0592
Park Pacific
Investments Ltd.
383-4124 (anytime)

CORDOVA BAY
ELK LAKE AREA
½ ACRE LOT

By owner, 2 bedroom well-maintained home on ½ acre of cultivated land and fruit trees. Large living room with fireplace, hot water heating. Full basement with drive-in garage. For information 658-8438.

$30,000. COMPORTABLE 2-BEDroom house with full basement. Oil Heat, 100 amp service. Fruit trees. Owner will assist in financing. 383-3305, 656-2845.

250 HOUSES FOR SALE

D F H
D. F. HANLEY AGENCIES LTD.
3292 DOUGLAS ST.
385-7761
OR
3021 SHAKESPEARE ST.
388-4294

OPEN HOUSE
SAT.—1:30-4:30
2622 Sunderland

Different! Unique! Quality! Here's an opportunity to view and buy a home that should give you a reason for moving. I could mention the fact that it's 1505 sq. ft., or the beam's and icicle type texture in the living room with floor to ceiling rock fireplace, extra large dining room, kitchen has oodles of cabinets, master bedroom has 3 pce. ensuite and two other good bedrooms. FHC basement has roughed in rec room with finished floor to ceiling rock fireplace and plenty of space for den and 2 more bedrooms. So come and see why this ad is so long. It needs to be! Price $64,900. MLS.
388-4294 LORNE D. BARR 598-8434

—D.F.H.—

OPEN HOUSE
SAT. 1-4 P.M.
1360 LYALL

Family's Home
SEAVIEW

Families, if you need an attractive 3 bedroom 1334 sq. ft. character home, then you should take time to view this home, Saturday should be your day. Character living room with fireplace, separate dining room, extra large kitchen, 3 good bedrooms and a full basement with drive in garage and plenty of room for future development. Something special is the sea ing. Sunshine from the living room, dining room and your own private sun porch and only at a price of $43,900. MLS.
IN ATTENDANCE JERRY MIREAU

—D.F.H.—

OPEN HOUSE
785 MIDDLETON
GORGE
SAT.—12:30-3:30

This clean and tidy 2 bedroom FHC home rests on a very private 70x110 lot. The home is very modern and has been exceptionally well-maintained. This home features L-shaped living room and dining room with fireplace, W-W, carpets and large picture windows. This is a house you can move into without a worry in the world. Come around and view this first class home in a very convenient location. MLS. Asking $47,900.
388-4294 RANDY SMALL 477-9694

—D.F.H.—

OPEN HOUSE
1562 Richardson
SAT.—2-5
4 Bedrooms
Den
3 Fireplaces
Quick Possession

¾ Acre of park-like grounds. A Charming character home. A unique situation. Bordering Gov. House grounds. Full price: $99,500.
DOUG
BAVINGTON
385-7761 (24 Hrs.) 598-3929 (Res.)

—D.F.H.—

OPEN HOUSE
4504 PACHENA
Sat., 1:00 - 4:30
$65,000

Very appealing family home located close to shops and town in the Royal Oak area. This 16 year old home is perched upon a .79 acre lot in a country setting which allows the freedom and privacy you deserve. The grounds are in immaculate condition as is the spacious 2 bedrm. plus a den home with full bsmt. See you Saturday, Oct. 5th, 1:00-4:30, or for prior viewing:
STAN EAKIN or DAVE DAND
385-7761 Anytime

—D.F.H.—

OPEN HOUSE
SAT.—1:30-4:30
1486 DERBY RD.
$54,950

Large living room with floor-to-ceiling SLATE FIREPLACE plus 3 bedrms. FHC basement designed for further development. Beautiful large double carport situated on good sized lot in desirable area close to schools and transportation. ML 9387. In attendance:
Greta Hofmeister
385-7761 (24 Hrs.) 592-6372 (Res.)

—D.F.H.—

New Listing
Uplands
5 Br.
.65 Acre

Just listed this fine 2 storey, 16 year old, full basement, Colonial style residence on .6 acres in the Uplands. Ideally suited for the large family. This home boasts five generous size bedrooms and two full baths on the second floor. The main floor offers an entertainment size living room (17x14) with gracious dining area. A family size kitchen (20x11.6) that has terrific cupboard space and large eating area. A den (close to the kitchen) for T.V. and reading, plus a powder room. The full basement has a rec room, 2 pce. bath, laundry and storage facilities, this fine residence is offered at $179,500. New MLS.
PHIL WARREN 388-4294

—D.F.H.—

MODERN
RETIREMENT
HOME

A bright modern home in the Gorge area, perfect as a retirement home or starter. This 2-bedroom has been exceptionally well maintained as is evidenced by the new roof, new hot water heater and general immaculate condition of the home. The home includes such features as large picture windows, wall-to-wall carpeting, large kitchen with eating area and ample kitchen cabinets, large closets and a very private large lot. This home shows top value at $47,900. Call now to view:
388-4294 RANDY SMALL 477-9694

—D. F. H.—

250 HOUSES FOR SALE

D F H
D. F. HANLEY AGENCIES LTD.
3292 DOUGLAS ST.
OR
3021 SHAKESPEARE ST.
388-4294

Rural Living
At its Best
$67,500

Located 15 minutes from town, in Central Saanich. This 2 year old rustic charmer is offered for sale for the first time, boasting 1417 sq. ft. on the main floor with full basmt. This home is nestled amongst the trees affording you all the privacy and quiet you could want. From the shake roof, to the cedar siding, to the old brick fireplace that is not only a feature of the 16x20 living rm, but also enhances the foyer. This home beautifully combines the modern with the rustic post and beam. Some other features include built-in dishwasher, quality w-w carpeting, flood lighting, intercom throughout, 3 zone hot water heating, patio with privacy wall off kitchen, 10x28 sundeck off separate dining rm., en-suite off 17x11.10 master bedrm., drive-in garage, large lot that is almost .4 of an acre. MLS. For further details and viewing, call:
DAVID DAND
385-7761 (24 Hrs.) 598-3929 (Res.)

—D.F.H.—

Goldstream—New!
3 Bdrms—$51,900

Custom-built home, featuring large living rm. with rock fireplace, separate dining rm. (glass doors off to large sundeck), kitchen with eating area, many extra cupboards, wired for dishwasher, 4 pce. vanity bathrm. plus en-suite plumbing off master bedrm. full sundeck may be reached by sliding glass doors off the dining rm. or from the spacious kitchen with large casual eating area. There's wall-to-wall carpeting throughout, attractive full height fireplace and wood feature wall, a double carport and loads of open basement space. The PERFECT home for your FAMILY. Asking $54,900. (MLS) Low interest financing may be assumed. Hurry on this one!!
STEVE MOONEY
385-7761 anytime

—D.F.H.—

COLWOOD
½ ACRE
$48,900

4 Year old family home on large lot. 14x26 LR-DR with brick fireplace, large modern kitchen, 3 bedrooms up plus 2 down, 4-piece family bathroom, 3-pce. en-suite, 3rd bathrm. roughed-in down. Full high basement suitable for further development. Vendors are transferred and price reduced for quick sale. ML 9175. For appointments to view, call:
BILL HORAN
385-7761 (24 Hrs.) 477-1287 (Res.)

—D.F.H.—

COLWOOD
2/3 ACRE
$43,500

4 year old home on large treed and fenced lot. LR, DR, 3 bedrms., full high bsmt, suitable for development. Some interior finishing required. A quiet dead end street. Ideal for children. MLS 9226. To view please call:
BILL HORAN
385-7761 (24 Hrs.) 477-1287 (Res.)

PRICE REDUCED
MUST BE SOLD

This 2 bedrm. no step, stucco bungalow is well located close to town and country centre. Corner lot, double garage. Low Taxes. All offers will be considered. Asking $30,500. ML. 8550.
BILL CARNEGIE
385-7761 (24 Hrs.) 652-3627 (Res.)
"The Working Mans' Realtor"

—D. F. H.—

VICTORIA
3 BEDROOMS
$38,900

Family-sized kitchen, 2 bedrms. on main floor and 1 upstairs with room for 2 more. This home is in A-1 condition. Has basement. Should sell quickly. ML 9092.
BILL CARNEGIE
385-7761 (24